



**THE CORPORATION OF NORFOLK COUNTY
COMMITTEE OF ADJUSTMENT**

COMMENT REQUEST FORM

This Committee has received a consent/minor variance application concerning land within your jurisdiction. The proposal is explained on the attached application. If you require further information, please feel free to contact this office.

In order to properly consider this application, the Committee of Adjustment would appreciate your comments or recommendation before the date below:

August 15TH, 2007

FILE NO.: AN-041/2007

ASSESSMENT ROLL NO.: 3310-336-070-71490

APPLICANT:

Ed DeBusschere Homes, RR #3, Delhi, ON N4B 2W6

LOCATION:

Part Lot 7, Concession 14 TWN (1290 Blue Line Road, Simcoe)

PROPOSAL:

- Relief of 67.26 m² (724 ft²) from the permitted size of an accessory building 100 m² (1,076 ft²) to permit an accessory building of 167 m² (1,800 ft²) in size.

- | | |
|--|--|
| <input checked="" type="checkbox"/> Building Department | |
| <input checked="" type="checkbox"/> Building Inspector (Sewage System Review) | |
| <input checked="" type="checkbox"/> Forestry Division | |
| <input checked="" type="checkbox"/> Treasury Department | |
| <input checked="" type="checkbox"/> Public Works > NOTE: If an agreement is required please attach the clauses you require in the agreement. | |

- | |
|--|
| <input checked="" type="checkbox"/> GIS Section |
| <input checked="" type="checkbox"/> Norfolk Power |
| <input checked="" type="checkbox"/> Ministry of Transportation |
| <input type="checkbox"/> Railway |
| <input type="checkbox"/> Conservation Authority |

CIRCULATION DATE: August 1st, 2007

PLEASE REPLY BY FAX OR EMAIL DIRECTLY TO:

Mary Elder
Norfolk County, 60 Colborne Street, South, Simcoe, ON N3Y 4N5
(519) 426-5870 ext 1341

FAX: (519) 428-3069 EMAIL: mary.elder@norfolkcounty.ca

COMMITTEE OF ADJUSTMENT DECISION:

If you wish to be notified of the Decision of Norfolk County, Committee of Adjustment in respect of the proposed consent, you must make a written request to: Stephanie Godby, Acting Secretary-Treasurer, P.O. Box 128, 22 Albert Street, Langton ON N0E 1G0 • Phone: (519) 875-4485 ext 1835; Fax: (519) 875-4789; Email: stephanie.godby@norfolkcounty.ca

APPEALS TO THE ONTARIO MUNICIPAL BOARD:

If a person or public body that files an appeal of a Decision of Norfolk County Committee of Adjustment in respect of the proposed consent or variance does not make written submission to the Norfolk County Committee of Adjustment, before it gives or refuses to give a provisional consent or variance, the Ontario Municipal Board may dismiss the appeal.

MINOR VARIANCE

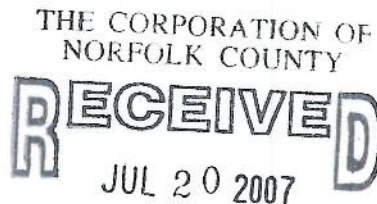

Office Use:

File Number:

AN-41/2005

Related File:

Fees Submitted:

July 19, 2007

Application Submitted:

July 19, 2007

Sign Issued:

July 19, 2007

Complete Application:

July 19, 2007

me

PLANNING DEPT.

This development application must be typed or printed in ink and completed in full. An incomplete or improperly prepared application may not be accepted and could result in processing delays.

Property assessment roll number: 3310-336-070-714-90-0000

The undersigned hereby applies to the Committee of Adjustment under Section 45 of the Planning Act, R.S.O. 1990, c. P. 13, for relief as described in this application from by-law no. ~~1-1-80~~

NW-1-2000

A. APPLICANT INFORMATION

Name of Applicant ¹ ED DEBUSSCHERE HOMES Phone #

519-582-4453

Address RR3

Fax # 519-582-8288

Town / Postal Code DELHI ONT.

E-mail edh@kwic.com

¹ If the applicant is a numbered company provide the name of a principal of the company.

Name of Agent SEE ABOVE Phone #

Address

Fax #

Town / Postal Code

E-mail

Name of Owner ² ANDREW REICHERT Phone #

519-410-0723

Address SIMCOE

Fax #

Town / Postal Code

E-mail

² It is the responsibility of the owner or applicant to notify the Planner of any changes in ownership within 30 days of such a change.

Please specify to whom all communications should be sent ³: ☐ Applicant ☒ Agent ☐ Owner

³ Unless otherwise directed, all correspondence, notices, etc., in respect of this development application will be forwarded to the Applicant noted above, except where an Agent is employed, then such will be forwarded to the Applicant and Agent.

Names and addresses of any holders of any mortgagees, charges or other encumbrances on the subject lands:



MINOR VARIANCE

B. LOCATION/LEGAL DESCRIPTION OF SUBJECT LANDS

Geographic Township	TOWNSEND	Urban Area or Hamlet	
Concession Number	14	Lot Number(s)	7
Registered Plan Number	RP 3788/54 PT 1	Lot(s) or Block Number(s)	
Reference Plan Number		Part Number(s)	
Frontage (metres/feet)	72.54m (238')	Depth (metres/feet)	67.06m (220')
Width (metres/feet)		Lot area (m ² / ft ² or hectares/acres)	1.14 ACRES
Municipal Civic Address	1290 BLUE LINE RD SIMCOE		

Are there any easements or restrictive covenants affecting the subject lands?

☐ Yes ☒ No

If yes, describe the easement or covenant and its effect:

C. PURPOSE OF DEVELOPMENT APPLICATION

Please explain what you propose to do on the subject lands/premises which makes this development application necessary (if additional space is required, please attach a separate sheet):

BUILD A GARAGE/HOME WORKSHOP LARGER THAN THE ACCESSORY BUILDING SIZE ALLOWANCE

Please explain the nature and extent of the amendment requested (assistance is available):

OWNER IS IN A WHEELCHAIR AND IS PARALYZED NEEDS MORE FLOOR SPACE AS HE CAN NOT REACH HIGH. BUILDING IS NEEDED TO WASH VEHICLES, WOOD SHOP, CRAFTS ETC FOR PERSONAL USE

Redif of 67.26 m² (724 ft²) from the permitted size of an accessory building 100 sq m (1,076 ft²) to permit an accessory building of 167 sq m (1,800 ft²).

MINOR VARIANCE

Please explain why it is not possible to comply with the provision of the zoning by-law:

NOT LARGE ENOUGH DUE TO SPECIAL
NEEDS, WHEELCHAIR NECESSITY.

D. PROPERTY INFORMATION

Present official plan designation(s):

AGRICULTURAL

Present zoning:

AGRICULTURAL

Please describe **all existing** buildings or structures on the subject lands and whether they are to be retained, demolished or removed. If retaining the buildings or structures, please describe the type of buildings or structures, and illustrate the setback, in metric units, from front, rear and side lot lines, ground floor area, gross floor area, lot coverage, number of storeys, width, length, height, etc. on your attached sketch which must be included with your application:

RESIDENCE UNDER CONSTRUCTION ON SITE

If known, the date existing buildings or structures were constructed on the subject lands:

UNDER CONSTRUCTION

If an addition to an existing building is being proposed, please explain what will it be used for (e.g. bedroom, kitchen, bathroom, etc.). If new fixtures are proposed, please describe.

MINOR VARIANCE

Please describe **all proposed** buildings or structures/additions on the subject lands. Describe the type of buildings or structures/additions, and illustrate the setback, in metric units, from front, rear and side lot lines, ground floor area, gross floor area, lot coverage, number of storeys, width, length, height, etc. on your attached sketch which must be included with your application:

1 STOREY WORKSHOP/GARAGE 30'x60'
PROPOSED 15' HIGH TOTAL

If known, the date the proposed buildings or structures will be constructed on the subject lands:

SEPT 2007

Are any existing buildings on the subject lands designated under the Ontario Heritage Act as being architecturally and/or historically significant?

☐ Yes ☒ No

If yes, identify and provide details of the building:

The date the subject lands was acquired by the current owner:

2006

Present use of the subject lands:

RESIDENCE UNDER CONSTRUCTION

If known, the length of time the existing uses have continued on the subject lands:

Existing use of abutting properties:

AGRICULTURAL

E. PREVIOUS USE OF THE PROPERTY

Has there been an industrial or commercial use on the subject lands or adjacent lands?

☐ Yes ☒ No ☐ Unknown

If yes, specify the uses:

Has the grading of the subject lands been changed through excavation or the addition of earth or other material?

☒ Yes ☐ No ☐ Unknown

MINOR VARIANCE

Has a gas station been located on the subject lands or adjacent lands at any time?

☐ Yes ☒ No ☐ Unknown

Has there been petroleum or other fuel stored on the subject lands or adjacent lands at any time?

☐ Yes ☒ No ☐ Unknown

Is there reason to believe the subject lands may have been contaminated by former uses on the site or adjacent sites?

☐ Yes ☒ No ☐ Unknown

Provide the information you used to determine the answers to the above questions:

If you answered yes to any of the above questions, a previous use inventory showing all known former uses of the subject lands, or if appropriate, the adjacent lands, is needed.

Is the previous use inventory attached?

☐ Yes ☐ No

F. STATUS OF OTHER PLANNING DEVELOPMENT APPLICATIONS

Has the subject land or land within 120 metres of it been or is now the subject of an application under the *Planning Act, R.S.O. 1990, c. P. 13* for:

- (a) a minor variance or a consent;
- (b) an amendment to an official plan, a zoning by-law or a Minister's zoning order; or
- (c) approval of a plan of subdivision or a site plan?

☐ Yes ☒ No ☐ Unknown

If yes, indicate the following information about **each application**:

File number:

Land it affects:

Purpose:

Status/decision:

MINOR VARIANCE

Effect on the requested amendment:

If additional space is required, please attach a separate sheet.

Is the above information for other planning developments applications attached?

☐ Yes ☐ No

G. PROVINCIAL POLICY

Is the requested amendment consistent with the provincial policy statements issued under subsection 3(1) of the *Planning Act, R.S.O. 1990, c. P. 13*?

☒ Yes ☐ No

If no, please explain:

Are the subject lands within an area of land designated under any provincial plan or plans?

☐ Yes ☒ No

If yes, does the requested amendment conform to or does not conflict with the provincial plan or plans:

Are any of the following uses or features on the subject lands or within 500 metres (1,640 feet) of the subject lands, unless otherwise specified? Please check the appropriate boxes, if any apply.

Use or Feature	On the Subject Lands		Within 500 Metres (1,640 feet) of Subject Lands (Indicate Distance)	
Livestock facility or stockyard (if yes, complete Form 3 – available upon request)	<input type="checkbox"/> Yes	<input checked="" type="checkbox"/> No	<input type="checkbox"/> Yes	<input checked="" type="checkbox"/> No _____ distance
Wooded area	<input type="checkbox"/> Yes	<input checked="" type="checkbox"/> No	<input type="checkbox"/> Yes	<input checked="" type="checkbox"/> No _____ distance
Municipal landfill	<input type="checkbox"/> Yes	<input checked="" type="checkbox"/> No	<input type="checkbox"/> Yes	<input checked="" type="checkbox"/> No _____ distance
Sewage treatment plant or waste stabilization plant	<input type="checkbox"/> Yes	<input checked="" type="checkbox"/> No	<input type="checkbox"/> Yes	<input checked="" type="checkbox"/> No _____ distance
Provincially significant wetland (class 1, 2 or 3) or other environmental feature	<input type="checkbox"/> Yes	<input checked="" type="checkbox"/> No	<input type="checkbox"/> Yes	<input checked="" type="checkbox"/> No _____ distance
Floodplain	<input type="checkbox"/> Yes	<input checked="" type="checkbox"/> No	<input type="checkbox"/> Yes	<input checked="" type="checkbox"/> No _____ distance
Rehabilitated mine site	<input type="checkbox"/> Yes	<input checked="" type="checkbox"/> No	<input type="checkbox"/> Yes	<input checked="" type="checkbox"/> No _____ distance
Non-operating mine site within one kilometre	<input type="checkbox"/> Yes	<input checked="" type="checkbox"/> No	<input type="checkbox"/> Yes	<input checked="" type="checkbox"/> No _____ distance
Active mine site within one kilometre	<input type="checkbox"/> Yes	<input checked="" type="checkbox"/> No	<input type="checkbox"/> Yes	<input checked="" type="checkbox"/> No _____ distance
Industrial or commercial use (specify the use(s))	<input type="checkbox"/> Yes	<input checked="" type="checkbox"/> No	<input type="checkbox"/> Yes	<input checked="" type="checkbox"/> No _____ distance
Active railway line	<input type="checkbox"/> Yes	<input checked="" type="checkbox"/> No	<input type="checkbox"/> Yes	<input checked="" type="checkbox"/> No _____ distance
Seasonal wetness of lands	<input type="checkbox"/> Yes	<input checked="" type="checkbox"/> No	<input type="checkbox"/> Yes	<input checked="" type="checkbox"/> No _____ distance
Erosion	<input type="checkbox"/> Yes	<input checked="" type="checkbox"/> No	<input type="checkbox"/> Yes	<input checked="" type="checkbox"/> No _____ distance
Abandoned gas wells	<input type="checkbox"/> Yes	<input checked="" type="checkbox"/> No	<input type="checkbox"/> Yes	<input checked="" type="checkbox"/> No _____ distance

MINOR VARIANCE

H. SERVICING AND ACCESS

Indicate what services are available or proposed:

Water Supply

- ☐ Municipal piped water
- ☐ Communal wells
- ☒ Individual wells
- ☐ Other (describe below)

Sewage Treatment

- ☐ Municipal sewers
- ☐ Communal system
- ☒ Septic tank and tile bed
- ☐ Other (describe below)

Storm Drainage

- ☐ Storm sewers
- ☐ Open ditches
- ☒ Other (describe below)

? catch basin near corner.

If other, describe:

Have you consulted with Public Works & Environmental Services concerning stormwater management?

- ☐ Yes ☒ No

Has the existing drainage on the subject lands been altered?

- ☒ Yes ☐ No

Does a legal and adequate outlet for storm drainage exist?

- ☒ Yes ☐ No ☐ Unknown

Existing or proposed access to subject lands:

- ☐ Unopened road
- ☒ Municipal road
- ☐ Provincial highway
- ☐ Other (describe below)

If other, describe:

Name of road/street:

1290 BLUE LINE RD SIMCOE

MINOR VARIANCE

I. OTHER INFORMATION

Is there a time limit that affects the processing of this development application?

☒ Yes

☒ No

If yes, describe:

building now & would like to proceed.

Is there any other information that you think may be useful in the review of this development application? If so, explain below or attach on a separate page.

AS PREVIOUSLY EXPLAINED THE OWNER
IS CONFINED TO A WHEELCHAIR AND
IS STILL YOUNG ENOUGH TO NEED THE SPACE
TO CLEAN VEHICLES AND OCCUPY HIMSELF
AND THE FLOORSPACE NEEDS TO BE INCREASED
AS THE OWNER CAN NOT REACH HIGH



Zoning Deficiency

Norfolk CityView Web

Roll Number 33-10-336-070-714-90-0000

IMPORTANT: THIS FORM IS NOT COMPLETE UNLESS IT IS ACCOMPANIED BY AN ATTACHED "LOT DIAGRAM PLAN" INDICATING ALL APPLICABLE SITE CONDITIONS.

Property Information

Issue Date: 06/20/2007

Owner	REICHERT ANDREW ALLEN	Property Lot		Former Municipality	Nanticoke
Civic Address	BLUE LINE ROAD 1290	Block		Plan	
Legal Description	TWN CON 14 PT LOT 7	Part		Reference Plan	
Zoning	A	Concession		Extension to a Non-conforming use?	
By-law	NW-1-2000	Current Use of Property	Unknown Vacant	Township	
		Proposed Use of Property	Unknown Residential		

Zoning Deficiency

DEVELOPMENT STANDARDS	Required (Meters/Feet)		Proposed		Deficiency	
a) Lot Area						
b) Lot Frontage						
c) Front Yard Setback						
d) Exterior Side Yard						
e) Interior Side Yard (Rt)						
f) Interior Side Yard (Lt)						
g) Rear Yard						
h) Dwelling Unit Area						
i) % Lot Coverage						
j) Height of Building						
k) Accessory Building	100 sqm	1076 sqft	167 sqm	1800 sqft	67.26%	724 sqft
Accessory Building Comments						
l) Parking						
m) Other						
Other Clause:	Accessory Bldg		Other Description:			
	Size For					
	Agr. Zone					

The "PROPOSED" information and any supporting documents have been provided by the owner/applicant. The above information is only in respect to "Zoning" (Minor Variance, Zone Change, etc.) and does not relieve the applicant/owner from obtaining all other permits and/or approvals, such as Health Approval, entrance Permits, Building Permit, etc.

I, the Owner/Applicant take full responsibility for the accuracy of the "PROPOSED" information provided on this form.

Signatures:

Owner/Applicant

Building Inspector

Instructions:

1. Owner/Applicant to complete unshaded areas.
2. Building Inspector to complete shaded areas.
3. The Owner/Applicant to submit completed form to the Area regional Planner or the secretary to Committee of Adjustment. Your contact in this regard is:

Name

Address

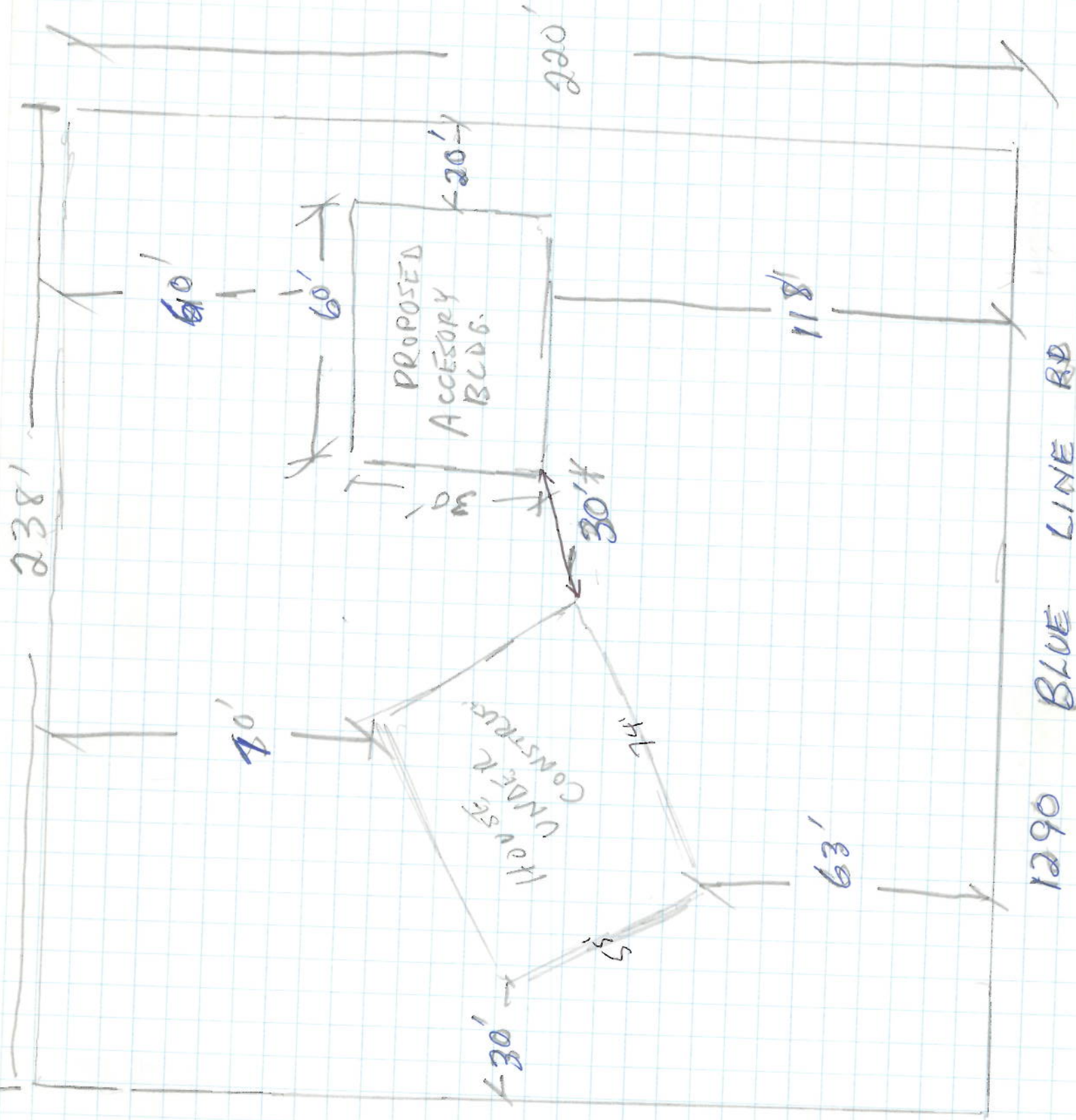

CONSTRUCTION

OF PRE-FABRICATED
AS DETAILED ON THE
FOUR (4) EASY CLIPS
MUM TWO (2) EASY
SET TO BE PROVIDED
) MELAMINE PERMITS
MIN. 12" DEEP.

VENTED DIRECTLY
THE WALL OR THE ROOF
RATION AND SEAL TO

STROUGH
OOD

FLASHING
IC AT SLOPING

FINISH.

CLOSETS

ELVING
IE WITH COAT/CLOTHES
) BE ADJUSTED

SINGLE STATION TYPE
TERCONNECTED AND
BUILDING'S ELECTRICAL
ECT WALL SWITCH AND
-CONNECTED TO ANY

DETECTOR

ODE DETECTOR
S'S ELECTRICAL SUPPLY
L SWITCH AND
-CONNECTED TO ANY

ENTERED

MADE
MAXIMUM
FLOOR

SEEDED
TO MAKE
ABLE AREA WITH A MINIMUM

N 76° 53' 10" E 253.30' (76.20m)

PROPERTY LINE

SETBACK LINE

Shape & Sizing right
Set backs on other page.
are correct.

PART 1

ROAD

PROPOSED
SINGLE STOREY
DWELLING

PROPOSED
ASPHALT
DRIVEWAY

PROPOSED
WELL

PROPOSED
ASPHALT
DRIVEWAY

SETBACK LINE

N 76° 53' 50" E

250.00' (76.20m)

PART 2

84.28' (25.69m)

N 76° 53' 10" E

176° 2' (53.86m)

NEW CONCRETE
WALK WITH BROOM
TEXTURED FINISH
TO FUTURE STORAGE
STRUCTURE. DIMENSIONS
ARE APPROXIMATE

PROP
SEPTI
SYSTE

PROP
SEPTIC

37'-6"
(11.43m)

74'

26'-10"
(8.13m)

4'-0"
(1.22m)

150'-0"
(45.72m)

26'-10"
(8.13m)

250.00' (76.20m)

N 76° 53' 50" E

N 15° 15' 30" W 235.00' (71.63m)

N 15° 15' 30" W 130.00' (39.62m)

N 15° 15' 30" W 250.00' (76.20m)

N 15° 15' 30" W 250.00' (76.20m)

N 15° 15' 30" W 250.00' (76.20m)

N 15° 15' 30" W 250.00' (76.20m)

N 15° 15' 30" W 250.00' (76.20m)

N 15° 15' 30" W 250.00' (76.20m)

N 15° 15' 30" W 250.00' (76.20m)

N 15° 15' 30" W 250.00' (76.20m)

N 15° 15' 30" W 250.00' (76.20m)

N 15° 15' 30" W 250.00' (76.20m)

N 15° 15' 30" W 250.00' (76.20m)

MAP 1

File Number: AN-041/2007

Geographic Township of TOWNSEND

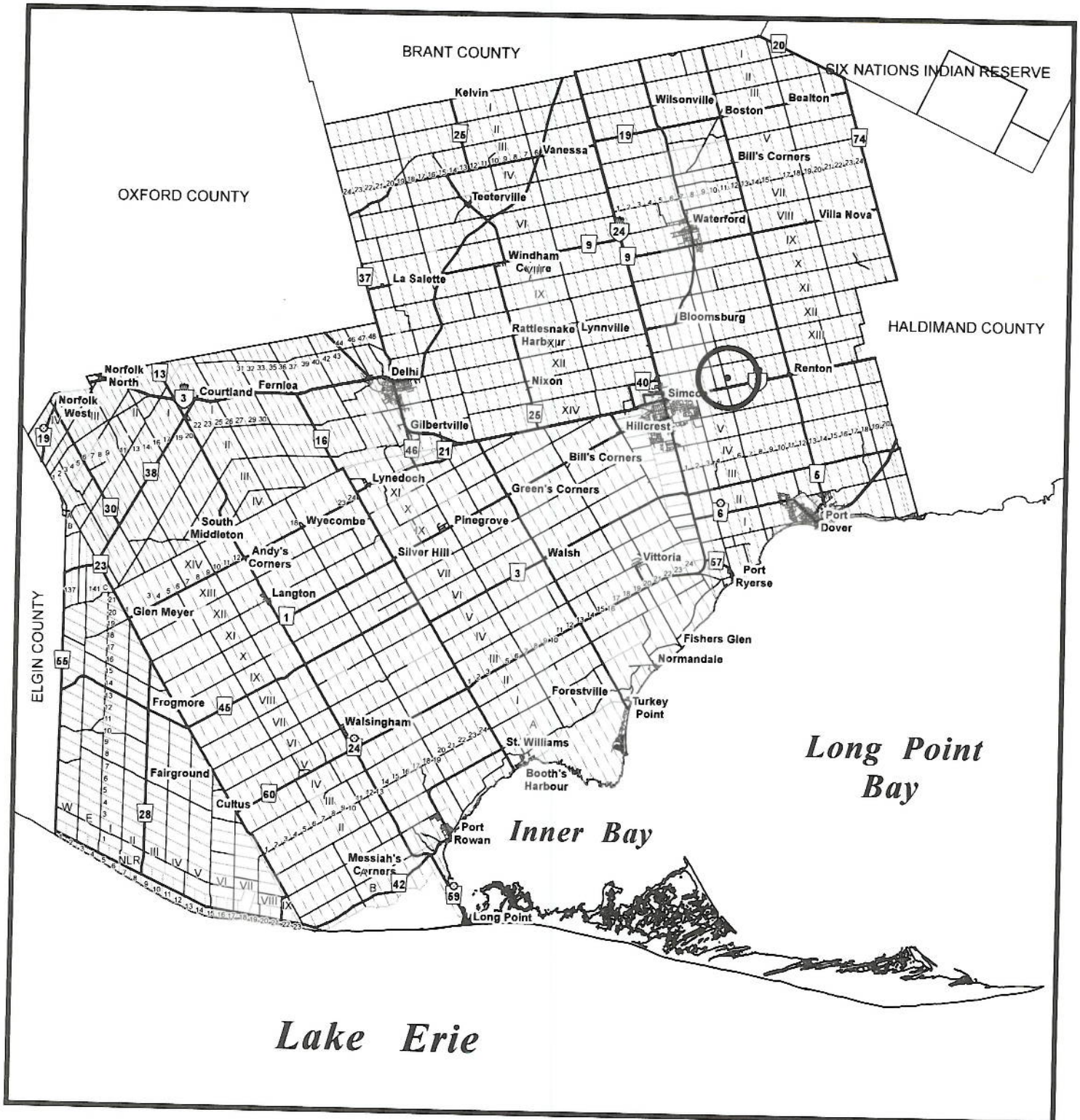

MAP 2

File Number: AN-041/2007

Geographic Township of TOWNSEND

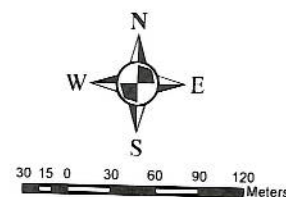

1:5,000

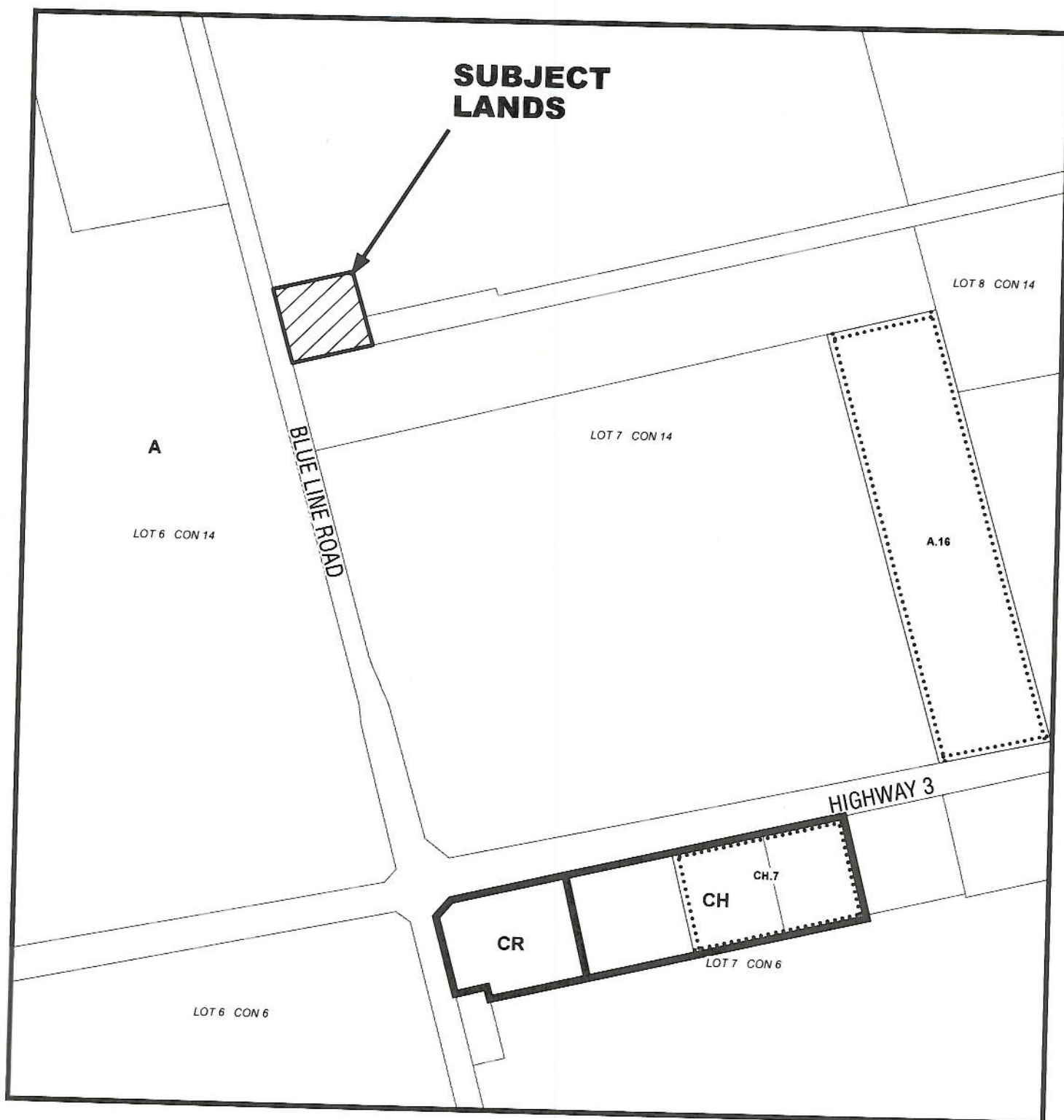

MAP 3

File Number: AN-041/2007

Geographic Township of TOWNSEND

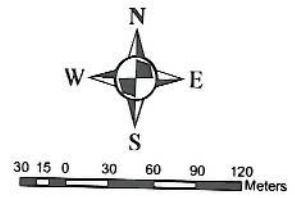

1:5,000

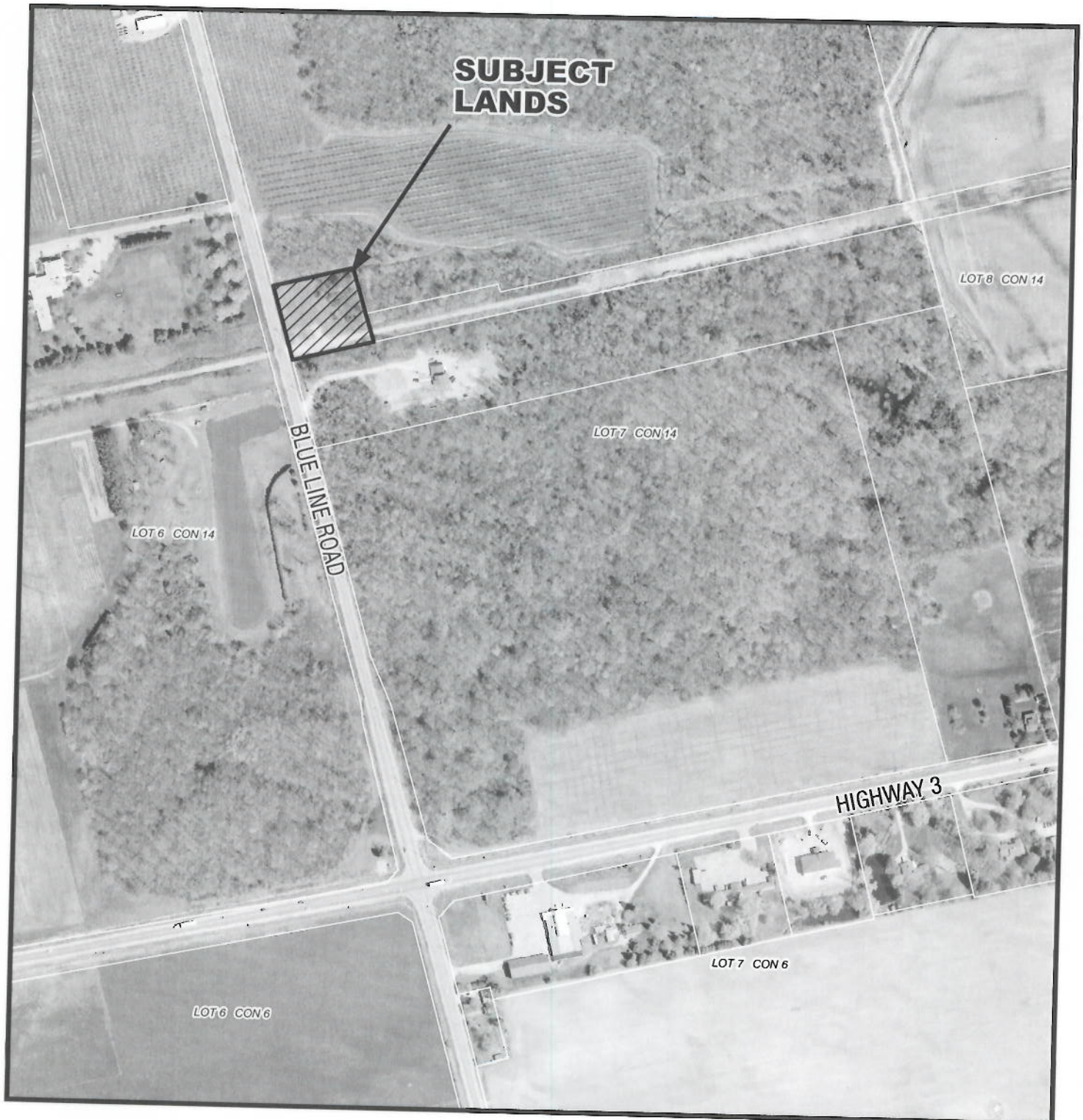

MAP 4

File Number: AN-041/2007

Geographic Township of TOWNSEND

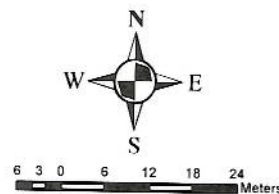

1:1,000

