



THE CORPORATION OF NORFOLK COUNTY
COMMITTEE OF ADJUSTMENT
COMMENT REQUEST FORM

FILE NO: ANPL2010024

☒ Building Department
☒ Building Inspector (Sewage System Review)
☒ Forestry Division
☒ GIS Section
☒ Fire/EMS
☒ Public Works - NOTE: If an agreement is required please attach the clauses you require in the agreement.

☐ Railway
☒ Norfolk Power
☒ Ministry of Transportation
☐ Conservation Authority

This Committee has received a consent/minor variance application concerning land within your jurisdiction. The proposal is explained on the attached application. If you require further information, please feel free to contact this office. In order to properly consider this application, the **Committee of Adjustment requires your comments by:**

May 31, 2010

APPLICANT:

PRORACKI JAMES JOSPEH, RR 3, VANESSA, ON N0E 1V0

LOCATION: TWN CON 6 PT LOT 1 (3566 HIGHWAY 24)

ASSESSMENT ROLL NO.: 3310336030625000000

PROPOSAL:

CONVERT AN EXISTING TOBACCO KILN TO A STORAGE SHED REQUIRING RELIEF OF: 0.5 m. (1.65 ft.) from the maximum permitted height of an accessory building of 5 m. (16.5 ft.) to allow an accessory building to have a height of 5.5 m. (18.05 ft.)

PLEASE REPLY BY EMAIL DIRECTLY TO:

Mary Elder, MCIP, RPP

60 Colborne Street South, Simcoe ON N3Y 4H3

519-426-5870 Ext. 1341

EMAIL: mary.elder@norfolkcounty.ca

COMMITTEE OF ADJUSTMENT DECISION:

If you wish to be notified of the Decision of Norfolk County, Committee of Adjustment in respect of the proposed application, you must make a written request to:

Karen Judd, ACST, Secretary-Treasurer
P.O. Box 128, 22 Albert Street, Langton ON N0E 1G0
Phone: (519) 875-4485 ext 1835; Fax: (519) 875-4789
karen.judd@norfolkcounty.ca

APPEALS TO THE ONTARIO MUNICIPAL BOARD:

If a person or public body that files an appeal of a Decision of Norfolk County Committee of Adjustment in respect of the proposed consent or variance does not make written submission to the Norfolk County Committee of Adjustment, before it gives or refuses to give a provisional consent or variance, the Ontario Municipal Board may dismiss the appeal.

CIRCULATION DATE: May 17, 2010

MINOR VARIANCE

Office Use:

File Number:

ANPL2010024

Related Fee:

Fees Submitted:

\$692.00 - yes

Application Submitted:

May 3/2010

Sign Issued:

May 3/2010

Complete Application:

May 3/2010

This development application must be typed or printed in ink and completed in full. An incomplete or improperly prepared application may not be accepted and could result in processing delays.

Property assessment roll number: 3310-336-030-625-00-0000

The undersigned hereby applies to the Committee of Adjustment under Section 45 of the Planning Act, R.S.O. 1990, c. P. 13, for relief as described in this application from by-law no. City of Nanticoke

A. APPLICANT INFORMATION

Name of Applicant ¹ Jamie Proacki Phone # 519 443 6839
 Address R/R #3 Fax # _____
 Town / Postal Code Vanessa NOEIVO E-mail jpp@kwic.com

¹ If the applicant is a numbered company provide the name of a principal of the company.

Name of Agent _____ Phone # _____
 Address _____ Fax # _____
 Town / Postal Code _____ E-mail _____

Name of Owner ² _____ Phone # _____
 Address _____ Fax # _____
 Town / Postal Code _____ E-mail _____

² It is the responsibility of the owner or applicant to notify the Planner of any changes in ownership within 30 days of such a change.

Please specify to whom all communications should be sent ³: ☒ Applicant ☐ Agent ☐ Owner

³ Unless otherwise directed, all correspondence, notices, etc., in respect of this development application will be forwarded to the Applicant noted above, except where an Agent is employed, then such will be forwarded to the Applicant and Agent.

Names and addresses of any holders of any mortgagees, charges or other encumbrances on the subject lands:

Hal Nor Credit Union 44 Norfolk St. Simcoe, N3Y 2V9

MINOR VARIANCE

B. LOCATION/LEGAL DESCRIPTION OF SUBJECT LANDS

Geographic Township	<u>Townsend</u>	Urban Area or Hamlet	<u>Round Plains</u>
Concession Number	<u>6</u>	Lot Number(s)	<u>1</u>
Registered Plan Number		Lot(s) or Block Number(s)	
Reference Plan Number		Part Number(s)	
Frontage (metres/feet)		Depth (metres/feet)	
Width (metres/feet)		Lot area (m ² / ft ² or hectares/acres)	
Municipal Civic Address	<u>3566 HIGHWAY 24</u>		

Are there any easements or restrictive covenants affecting the subject lands?

☐ Yes ☒ No

If yes, describe the easement or covenant and its effect:

C. PURPOSE OF DEVELOPMENT APPLICATION

Please explain what you propose to do on the subject lands/premises which makes this development application necessary (if additional space is required, please attach a separate sheet):

Please explain the nature and extent of the amendment requested (assistance is available):

★ use an existing tobacco kiln as a storage shed. Kiln is 18' to the peak

Relief of 5m (16.5ft) ^{height} for a shed - required height 5m (16.5ft) - proposed height 5.5m (18.5ft).

MINOR VARIANCE

Please explain why it is not possible to comply with the provision of the zoning by-law:

Kiln is already built

D. PROPERTY INFORMATION

Present official plan designation(s):

Present zoning:

Please describe **all existing** buildings or structures on the subject lands and whether they are to be retained, demolished or removed. If retaining the buildings or structures, please describe the type of buildings or structures, and illustrate the setback, in metric units, from front, rear and side lot lines, ground floor area, gross floor area, lot coverage, number of storeys, width, length, height, etc. on your attached sketch which must be included with your application:

House - retained

If known, the date existing buildings or structures were constructed on the subject lands:

If an addition to an existing building is being proposed, please explain what will it be used for (e.g. bedroom, kitchen, bathroom, etc.). If new fixtures are proposed, please describe.

MINOR VARIANCE

Please describe **all proposed** buildings or structures/additions on the subject lands. Describe the type of buildings or structures/additions, and illustrate the setback, in metric units, from front, rear and side lot lines, ground floor area, gross floor area, lot coverage, number of storeys, width, length, height, etc. on your attached sketch which must be included with your application:

- storage shed

If known, the date the proposed buildings or structures will be constructed on the subject lands:

2010

Are any existing buildings on the subject lands designated under the *Ontario Heritage Act* as being architecturally and/or historically significant?

☐ Yes

☒ No

If yes, identify and provide details of the building:

The date the subject lands was acquired by the current owner:

2003

Present use of the subject lands:

Farm / Residential

If known, the length of time the existing uses have continued on the subject lands:

2003

Existing use of abutting properties:

Farm

E. PREVIOUS USE OF THE PROPERTY

Has there been an industrial or commercial use on the subject lands or adjacent lands?

☐ Yes

☒ No

☐ Unknown

If yes, specify the uses:

Has the grading of the subject lands been changed through excavation or the addition of earth or other material?

☐ Yes

☒ No

☐ Unknown

MINOR VARIANCE

Has a gas station been located on the subject lands or adjacent lands at any time?

☐ Yes ☒ No ☐ Unknown

Has there been petroleum or other fuel stored on the subject lands or adjacent lands at any time?

☐ Yes ☒ No ☐ Unknown

Is there reason to believe the subject lands may have been contaminated by former uses on the site or adjacent sites?

☐ Yes ☒ No ☐ Unknown

Provide the information you used to determine the answers to the above questions:

personal knowledge

If you answered yes to any of the above questions, a previous use inventory showing all known former uses of the subject lands, or if appropriate, the adjacent lands, is needed.

Is the previous use inventory attached?

☐ Yes ☐ No

F. STATUS OF OTHER PLANNING DEVELOPMENT APPLICATIONS

Has the subject land or land within 120 metres of it been or is now the subject of an application under the *Planning Act*, R.S.O. 1990, c. P. 13 for:

- (a) a minor variance or a consent;
- (b) an amendment to an official plan, a zoning by-law or a Minister's zoning order; or
- (c) approval of a plan of subdivision or a site plan?

☐ Yes ☐ No ☒ Unknown

If yes, indicate the following information about **each application**:

File number:

Land it affects:

Purpose:

Status/decision:

MINOR VARIANCE

Effect on the requested amendment:

If additional space is required, please attach a separate sheet.

Is the above information for other planning developments applications attached?

☐ Yes ☐ No

G. PROVINCIAL POLICY

Is the requested amendment consistent with the provincial policy statements issued under subsection 3(1) of the *Planning Act, R.S.O. 1990, c. P. 13*?

☐ Yes ☐ No

If no, please explain:

Are the subject lands within an area of land designated under any provincial plan or plans?

☐ Yes ☐ No

If yes, does the requested amendment conform to or does not conflict with the provincial plan or plans:

Are any of the following uses or features on the subject lands or within 500 metres (1,640 feet) of the subject lands, unless otherwise specified? Please check the appropriate boxes, if any apply.

Use or Feature	On the Subject Lands		Within 500 Metres (1,640 feet) of Subject Lands (Indicate Distance)		
Livestock facility or stockyard (if yes, complete Form 3 – available upon request)	<input type="checkbox"/> Yes	<input checked="" type="checkbox"/> No	<input type="checkbox"/> Yes	<input type="checkbox"/> No	_____ distance
Wooded area	<input type="checkbox"/> Yes	<input checked="" type="checkbox"/> No	<input type="checkbox"/> Yes	<input type="checkbox"/> No	_____ distance
Municipal landfill	<input type="checkbox"/> Yes	<input checked="" type="checkbox"/> No	<input type="checkbox"/> Yes	<input type="checkbox"/> No	_____ distance
Sewage treatment plant or waste stabilization plant	<input type="checkbox"/> Yes	<input checked="" type="checkbox"/> No	<input type="checkbox"/> Yes	<input type="checkbox"/> No	_____ distance
Provincially significant wetland (class 1, 2 or 3) or other environmental feature	<input type="checkbox"/> Yes	<input checked="" type="checkbox"/> No	<input type="checkbox"/> Yes	<input type="checkbox"/> No	_____ distance
Floodplain	<input type="checkbox"/> Yes	<input checked="" type="checkbox"/> No	<input type="checkbox"/> Yes	<input type="checkbox"/> No	_____ distance
Rehabilitated mine site	<input type="checkbox"/> Yes	<input checked="" type="checkbox"/> No	<input type="checkbox"/> Yes	<input type="checkbox"/> No	_____ distance
Non-operating mine site within one kilometre	<input type="checkbox"/> Yes	<input checked="" type="checkbox"/> No	<input type="checkbox"/> Yes	<input type="checkbox"/> No	_____ distance
Active mine site within one kilometre	<input type="checkbox"/> Yes	<input checked="" type="checkbox"/> No	<input type="checkbox"/> Yes	<input type="checkbox"/> No	_____ distance
Industrial or commercial use (specify the use(s))	<input type="checkbox"/> Yes	<input checked="" type="checkbox"/> No	<input type="checkbox"/> Yes	<input type="checkbox"/> No	_____ distance
Active railway line	<input type="checkbox"/> Yes	<input checked="" type="checkbox"/> No	<input type="checkbox"/> Yes	<input type="checkbox"/> No	_____ distance
Seasonal wetness of lands	<input type="checkbox"/> Yes	<input checked="" type="checkbox"/> No	<input type="checkbox"/> Yes	<input type="checkbox"/> No	_____ distance
Erosion	<input type="checkbox"/> Yes	<input checked="" type="checkbox"/> No	<input type="checkbox"/> Yes	<input type="checkbox"/> No	_____ distance
Abandoned gas wells	<input type="checkbox"/> Yes	<input checked="" type="checkbox"/> No	<input type="checkbox"/> Yes	<input type="checkbox"/> No	_____ distance

MINOR VARIANCE

H. SERVICING AND ACCESS

Indicate what services are available or proposed:

Water Supply

- ☐ Municipal piped water
- ☐ Communal wells
- ☐ Individual wells
- ☐ Other (describe below)

Sewage Treatment

- ☐ Municipal sewers
- ☐ Communal system
- ☐ Septic tank and tile bed
- ☐ Other (describe below)

Storm Drainage

- ☐ Storm sewers
- ☐ Open ditches
- ☐ Other (describe below)

If other, describe:

Have you consulted with Public Works & Environmental Services concerning stormwater management?

- ☐ Yes ☒ No

Has the existing drainage on the subject lands been altered?

- ☐ Yes ☒ No

Does a legal and adequate outlet for storm drainage exist?

- ☐ Yes ☒ No ☐ Unknown

Existing or proposed access to subject lands:

- ☐ Unopened road
- ☐ Provincial highway
- ☐ Municipal road
- ☐ Other (describe below)

If other, describe:

Name of road/street:

MINOR VARIANCE

I. OTHER INFORMATION

Is there a time limit that affects the processing of this development application?

☐ Yes ☒ No

If yes, describe:

Is there any other information that you think may be useful in the review of this development application? If so, explain below or attach on a separate page.



Zoning Deficiency

Norfolk CityView Web

Roll Number 33-10-336-030-625-00-0000

IMPORTANT: THIS FORM IS NOT COMPLETE UNLESS IT IS ACCOMPANIED BY AN ATTACHED "LOT DIAGRAM PLAN" INDICATING ALL APPLICABLE SITE CONDITIONS.

Property Information

Issue Date: 11/27/2002

Owner	PRORACKI JAMES JOSEPH PRORACKI SONJA	Property Lot	1	Former Municipality	Nanticoke
		Block		Plan	
Civic Address	3566 HIGHWAY 24 Unit 00000	Part		Reference Plan	
Legal Description	TWN CON 6 PT LOT 1	Concession	6	Extension to a Non-conforming use?	
Zoning	A A	Current Use of Property	RES	Township	
By-law	NAUTICOKE NW 1-2600 SECTION 3-3	Proposed Use of Property	RES		

Zoning Deficiency

DEVELOPMENT STANDARDS	Required (Meters/Feet)		Proposed		Deficiency	
a) Lot Area						
b) Lot Frontage						
c) Front Yard Setback						
d) Exterior Side Yard						
e) Interior Side Yard (Rt)						
f) Interior Side Yard (Lt)						
g) Rear Yard						
h) Dwelling Unit Area						
i) % Lot Coverage						
j) Height of Building	5 m	16'-4 3/8"	5.5 m	18'-0 3/8"	.5 m	1'-7 1/8"
k) Accessory Building		(16.5)		(18.5)		(1.65)
Accessory Building Comments						
l) Parking						
m) Other						
Other Clause:			Other Description:			

The "PROPOSED" information and any supporting documents have been provided by the owner/applicant. The above information is only in respect to "Zoning" (Minor Variance, Zone Change, etc.) and does not relieve the applicant/owner from obtaining all other permits and/or approvals, such as Health Approval, entrance Permits, Building Permit, etc.

I, the Owner/Applicant take full responsibility for the accuracy of the "PROPOSED" information provided on this form.

Signatures:

Owner/Applicant

Building Inspector

Instructions:

1. Owner/Applicant to complete unshaded areas.
2. Building Inspector to complete shaded areas.
3. The Owner/Applicant to submit completed form to the Area regional Planner or the secretary to Committee of Adjustment. Your contact in this regard is:

Jamie Proracki
Name

RR#3 Vanessa, Ont
Address

Planning GIS Viewer

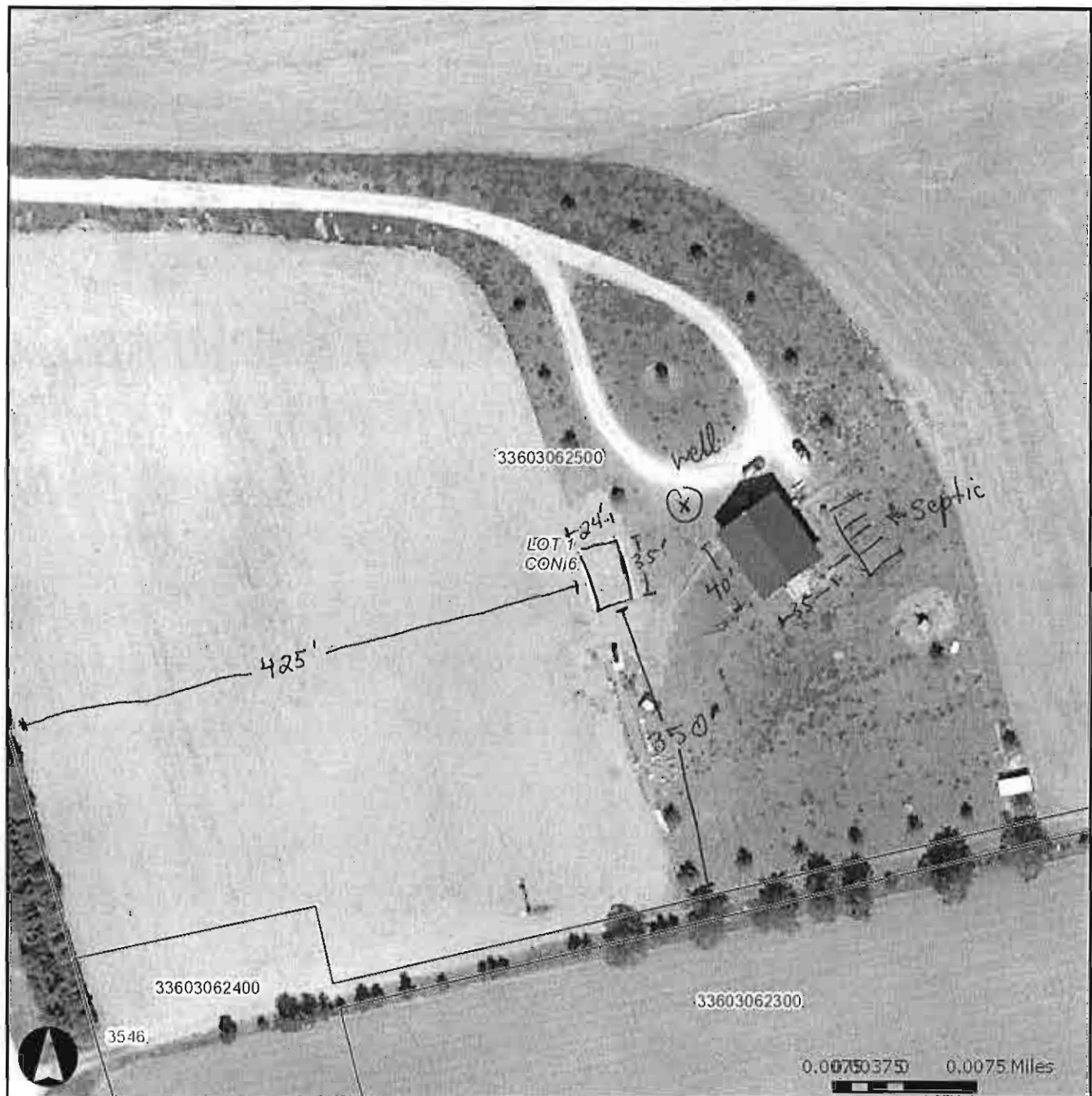

Copyright Norfolk County 2009

Disclaimer: This map is for information purposes only. Norfolk County takes no responsibility for, nor guarantees, the accuracy of all the information contained within the map.

MAP 1

File Number: ANPL2010024

Geographic Township of

TOWNSEND

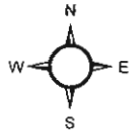

1:3,000

30 15 0 30 60 90 120 Meters

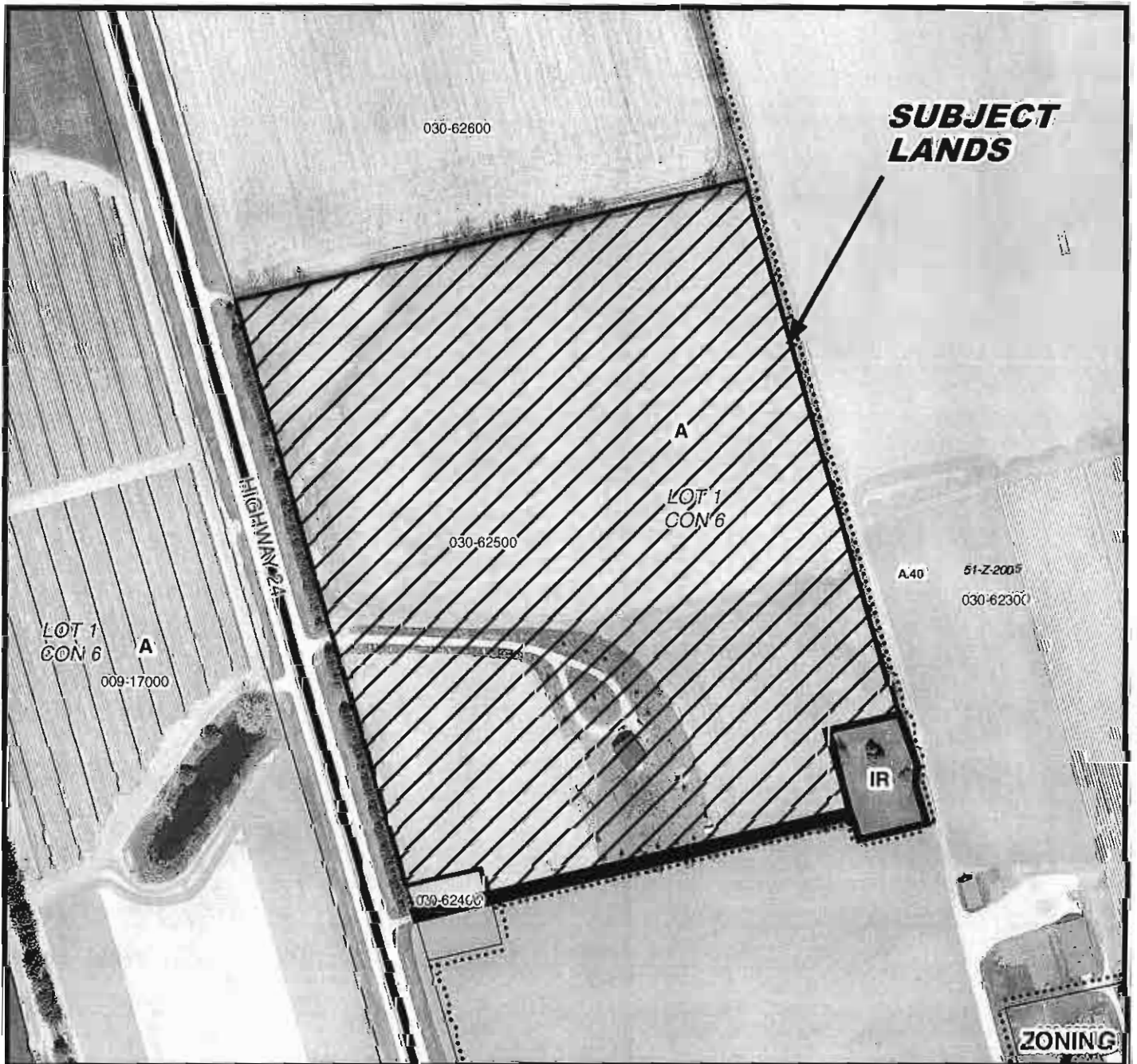
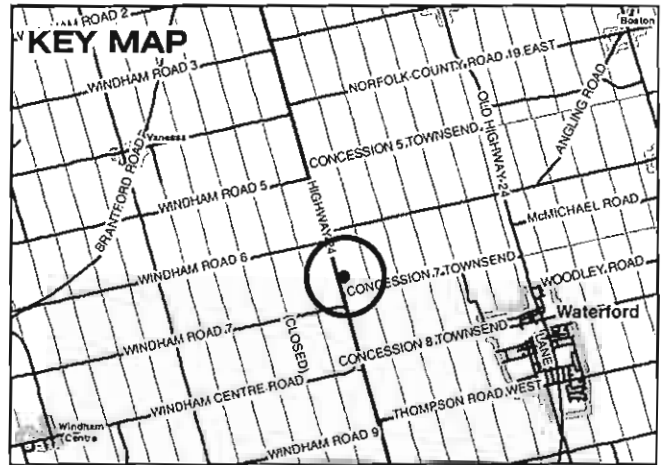

MAP 2

File Number: ANPL2010024

Geographic Township of TOWNSEND

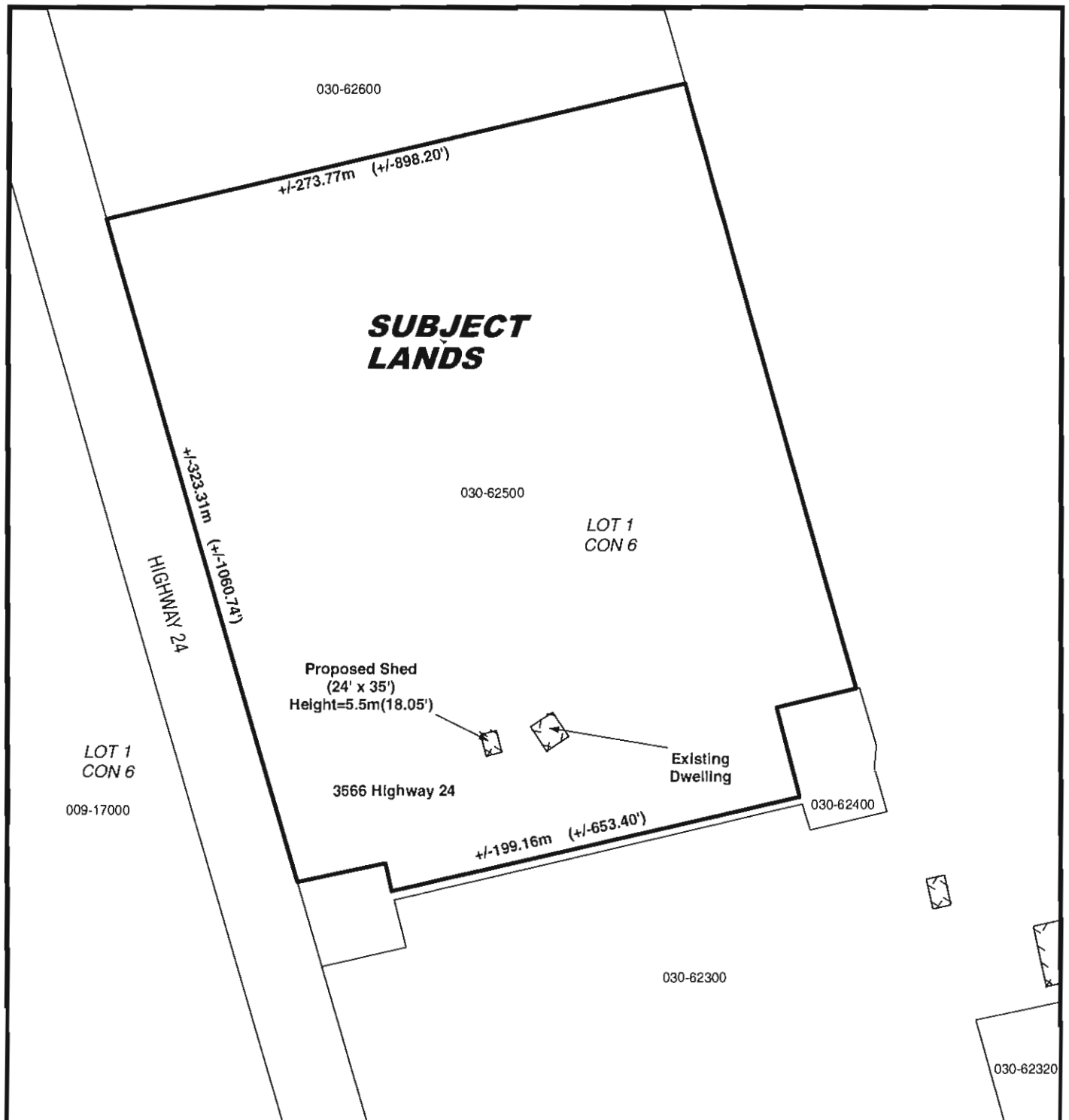
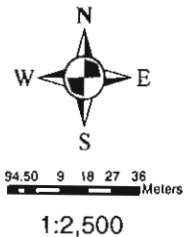

LOCATION OF LANDS AFFECTED
File Number: ANPL2010024
Geographic Township of TOWNSEND

