



THE CORPORATION OF NORFOLK COUNTY
COMMITTEE OF ADJUSTMENT

COMMENT REQUEST FORM

FILE NO: ANPL2012246

☒ Building Department
☒ Health Unit
☒ Forestry Division
☒ GIS Section
☒ Fire/EMS
☒ Public Works NOTE: If an agreement is req'd please
attach the clauses you require in the agreement.

☐ Railway
☒ Norfolk Power
☐ Hydro One
☐ Ministry of Transportation
☒ Union Gas
☒ Norfolk Heritage Committee
☐ Conservation Authority

This Committee has received a consent/minor variance application concerning land within your jurisdiction. The proposal is explained on the attached application. If you require further information, please feel free to contact this office. In order to properly consider this application, the **Committee of Adjustment requires your comments by:**

January 7, 2013

APPLICANT: DWAYNE HELMER, 17 DUCHESS DRIVE DELHI, ON N4B3E5

LOCATION: PLAN 1218 LOT 19 (81 Mann Ave)

ASSESSMENT ROLL NO.: 3310401009284220000

PROPOSAL:

An application has been received to recognize the setback of an existing dwelling requiring relief of 0.099m. (0.32 ft.) from the required interior side yard (left) setback of 1.0m. (3.28 ft.) to recognize the existing setback of 0.9 m. (2.95 ft.)

PLEASE REPLY BY EMAIL DIRECTLY TO:

TRICIA GIVENS, M.SC.(PL), MCIP, RPP
60 Colborne Street South, Simcoe ON N3Y 4H3
(519) 426-5870 ext: 1834

EMAIL: tricia.givens@norfolkcounty.ca

COMMITTEE OF ADJUSTMENT DECISION:

If you wish to be notified of the Decision of Norfolk County, Committee of Adjustment in respect of the proposed application, you must make a written request to:

Meghan Gelinis, Secretary-Treasurer
P.O. Box 128, 22 Albert Street, Langton ON N0E 1G0
Phone: (519) 875-4485 ext 1835; Fax: (519) 875-4789
meghan.gelinis@norfolkcounty.ca

APPEALS TO THE ONTARIO MUNICIPAL BOARD:

If a person or public body that files an appeal of a Decision of Norfolk County Committee of Adjustment in respect of the proposed consent or variance does not make written submission to the Norfolk County Committee of Adjustment, before it gives or refuses to give a provisional consent or variance, the Ontario Municipal Board may dismiss the appeal.

CIRCULATION DATE: December 19, 2012

MINOR VARIANCE

Office Use:

File Number:

AN PL 2012246

Related File:

Fees Submitted:

Nov 13/12

Application Submitted:

Sign Issued:

Complete Application:

This development application must be typed or printed in ink and completed in full. An incomplete or improperly prepared application may not be accepted and could result in processing delays.

Property assessment roll number: 3310- 401 0092 8422.

The undersigned hereby applies to the Committee of Adjustment under Section 45 of the Planning Act, R.S.O. 1990, c. P. 13, for relief as described in this application from by-law no. 1-1999

A. APPLICANT INFORMATION

Name of Applicant ¹ DWAYNE HELMER Phone # 519-582-1131
Address 17 DUCHESS DR. Fax # 519 582 2402
Town / Postal Code DELHI N4B 3E5. E-mail NO VISTA G BELLHET. CA.

¹ If the applicant is a numbered company provide the name of a principal of the company.

Name of Agent DWAYNE HELMER Phone # _____
Address 17 DUCHESS DR Fax # _____
Town / Postal Code DELHI N4B 3E5. E-mail _____
Name of Owner ² LEVIN MUDFORD. Phone # 426-1050
Address 81 MAIN AVE. Fax # _____
Town / Postal Code _____ E-mail _____

² It is the responsibility of the owner or applicant to notify the Planner of any changes in ownership within 30 days of such a change.

Please specify to whom all communications should be sent ³: ☒ Applicant ☐ Agent ☐ Owner

³ Unless otherwise directed, all correspondence, notices, etc., in respect of this development application will be forwarded to the Applicant noted above, except where an Agent is employed, then such will be forwarded to the Applicant and Agent.

Names and addresses of any holders of any mortgagees, charges or other encumbrances on the subject lands:

NONE-

MINOR VARIANCE

B. LOCATION/LEGAL DESCRIPTION OF SUBJECT LANDS

Geographic Township		Urban Area or Hamlet	URBAN.
Concession Number		Lot Number(s)	LOT 19.
Registered Plan Number	1218	Lot(s) or Block Number(s)	
Reference Plan Number		Part Number(s)	
Frontage (metres/feet)	15m	Depth (metres/feet)	45.045 m
Width (metres/feet)	15m.	Lot area (m ² / ft ² or hectares/acres)	
Municipal Civic Address	81 Mann		

Are there any easements or restrictive covenants affecting the subject lands?

☐ Yes ☒ No

If yes, describe the easement or covenant and its effect:

C. PURPOSE OF DEVELOPMENT APPLICATION

Please explain what you propose to do on the subject lands/premises which makes this development application necessary (if additional space is required, please attach a separate sheet):

TO PROVIDE RELIEF OF 0.099m DEFICIENCY IN SIDE YARD
ALLOWED 1.0m. MISTAKE IN FOUNDATION LAYOUT.

Please explain the nature and extent of the amendment requested (assistance is available):

to recognize an existing dwelling requesting
relief of 0.099m (0.32ft.) from the required
interior side yard (1.2ft) setback of
1.0m. (3.28ft.)

MINOR VARIANCE

Please explain why it is not possible to comply with the provision of the zoning by-law:

THE HOME WAS CONSTRUCTED COMPLETELY WITH OUT KNOWING
THE LEFT SIDE WAS NO WITH IN THE ALLOWED 1.0m.

D. PROPERTY INFORMATION

Present official plan designation(s):

Res.

Present zoning:

RESIDENTIAL.

Please describe **all existing** buildings or structures on the subject lands and whether they are to be retained, demolished or removed. If retaining the buildings or structures, please describe the type of buildings or structures, and illustrate the setback, in metric units, from front, rear and side lot lines, ground floor area, gross floor area, lot coverage, number of storeys, width, length, height, etc. on your attached sketch which must be included with your application:

SINGLE STORY SFD. DRAWING PROVIDED SHOWING
~~DATA~~ DEFICIENCY OF .099m

If known, the date existing buildings or structures were constructed on the subject lands:

2007

If an addition to an existing building is being proposed, please explain what will it be used for (e.g. bedroom, kitchen, bathroom, etc.). If new fixtures are proposed, please describe.

MINOR VARIANCE

Please describe **all proposed** buildings or structures/additions on the subject lands. Describe the type of buildings or structures/additions, and illustrate the setback, in metric units, from front, rear and side lot lines, ground floor area, gross floor area, lot coverage, number of storeys, width, length, height, etc. on your attached sketch which must be included with your application:

If known, the date the proposed buildings or structures will be constructed on the subject lands:

Are any existing buildings on the subject lands designated under the *Ontario Heritage Act* as being architecturally and/or historically significant?

☐ Yes ☒ No

If yes, identify and provide details of the building:

The date the subject lands was acquired by the current owner:

2007.

Present use of the subject lands:

SFD.

If known, the length of time the existing uses have continued on the subject lands:

2007.

Existing use of abutting properties:

RESIDENTIAL SFD

E. PREVIOUS USE OF THE PROPERTY

Has there been an industrial or commercial use on the subject lands or adjacent lands?

☐ Yes ☒ No ☐ Unknown

If yes, specify the uses:

Has the grading of the subject lands been changed through excavation or the addition of earth or other material?

☐ Yes ☒ No ☐ Unknown

MINOR VARIANCE

Has a gas station been located on the subject lands or adjacent lands at any time?

☐ Yes ☒ No ☐ Unknown

Has there been petroleum or other fuel stored on the subject lands or adjacent lands at any time?

☐ Yes ☒ No ☐ Unknown

Is there reason to believe the subject lands may have been contaminated by former uses on the site or adjacent sites?

☐ Yes ☒ No ☐ Unknown

Provide the information you used to determine the answers to the above questions:

If you answered yes to any of the above questions, a previous use inventory showing all known former uses of the subject lands, or if appropriate, the adjacent lands, is needed.

Is the previous use inventory attached?

☐ Yes ☒ No

F. STATUS OF OTHER PLANNING DEVELOPMENT APPLICATIONS

Has the subject land or land within 120 metres of it been or is now the subject of an application under the *Planning Act, R.S.O. 1990, c. P. 13* for:

- (a) a minor variance or a consent;
- (b) an amendment to an official plan, a zoning by-law or a Minister's zoning order; or
- (c) approval of a plan of subdivision or a site plan?

☐ Yes ☒ No ☐ Unknown

If yes, indicate the following information about **each application**:

File number:

Land it affects:

Purpose:

Status/decision:

MINOR VARIANCE

Effect on the requested amendment:

If additional space is required, please attach a separate sheet.

Is the above information for other planning developments applications attached?

☐ Yes ☒ No

G. PROVINCIAL POLICY

Is the requested amendment consistent with the provincial policy statements issued under subsection 3(1) of the Planning Act, R.S.O. 1990, c. P. 13?

☒ Yes ☒ No

If no, please explain:

Are the subject lands within an area of land designated under any provincial plan or plans?

☐ Yes ☒ No

If yes, does the requested amendment conform to or does not conflict with the provincial plan or plans:

Are any of the following uses or features on the subject lands or within 500 metres (1,640 feet) of the subject lands, unless otherwise specified? Please check the appropriate boxes, if any apply.

Use or Feature	On the Subject Lands		Within 500 Metres (1,640 feet) of Subject Lands (Indicate Distance)		
Livestock facility or stockyard (if yes, complete Form 3 – available upon request)	<input type="checkbox"/> Yes	<input checked="" type="checkbox"/> No	<input type="checkbox"/> Yes	<input type="checkbox"/> No	____ distance
Wooded area	<input type="checkbox"/> Yes	<input checked="" type="checkbox"/> No	<input type="checkbox"/> Yes	<input type="checkbox"/> No	____ distance
Municipal landfill	<input type="checkbox"/> Yes	<input checked="" type="checkbox"/> No	<input type="checkbox"/> Yes	<input type="checkbox"/> No	____ distance
Sewage treatment plant or waste stabilization plant	<input type="checkbox"/> Yes	<input checked="" type="checkbox"/> No	<input type="checkbox"/> Yes	<input type="checkbox"/> No	____ distance
Provincially significant wetland (class 1, 2 or 3) or other environmental feature	<input type="checkbox"/> Yes	<input checked="" type="checkbox"/> No	<input type="checkbox"/> Yes	<input type="checkbox"/> No	____ distance
Floodplain	<input type="checkbox"/> Yes	<input checked="" type="checkbox"/> No	<input type="checkbox"/> Yes	<input type="checkbox"/> No	____ distance
Rehabilitated mine site	<input type="checkbox"/> Yes	<input checked="" type="checkbox"/> No	<input type="checkbox"/> Yes	<input type="checkbox"/> No	____ distance
Non-operating mine site within one kilometre	<input type="checkbox"/> Yes	<input checked="" type="checkbox"/> No	<input type="checkbox"/> Yes	<input type="checkbox"/> No	____ distance
Active mine site within one kilometre	<input type="checkbox"/> Yes	<input checked="" type="checkbox"/> No	<input type="checkbox"/> Yes	<input type="checkbox"/> No	____ distance
Industrial or commercial use (specify the use(s))	<input type="checkbox"/> Yes	<input checked="" type="checkbox"/> No	<input type="checkbox"/> Yes	<input type="checkbox"/> No	____ distance
Active railway line	<input type="checkbox"/> Yes	<input checked="" type="checkbox"/> No	<input type="checkbox"/> Yes	<input type="checkbox"/> No	____ distance
Seasonal wetness of lands	<input type="checkbox"/> Yes	<input checked="" type="checkbox"/> No	<input type="checkbox"/> Yes	<input type="checkbox"/> No	____ distance
Erosion	<input type="checkbox"/> Yes	<input checked="" type="checkbox"/> No	<input type="checkbox"/> Yes	<input type="checkbox"/> No	____ distance
Abandoned gas wells	<input type="checkbox"/> Yes	<input checked="" type="checkbox"/> No	<input type="checkbox"/> Yes	<input type="checkbox"/> No	____ distance

H. SERVICING AND ACCESS

Indicate what services are available or proposed:

Water Supply

- ☒ Municipal piped water
☐ Communal wells
☐ Individual wells
☐ Other (describe below)

Sewage Treatment

- ☒ Municipal sewers
☐ Communal system
☐ Septic tank and tile bed
☐ Other (describe below)

Storm Drainage

- ☒ Storm sewers
☐ Open ditches
☐ Other (describe below)

If other, describe:

Have you consulted with Public Works & Environmental Services concerning stormwater management?

- ☐ Yes ☒ No

Has the existing drainage on the subject lands been altered?

- ☐ Yes ☒ No

Does a legal and adequate outlet for storm drainage exist?

- ☒ Yes ☐ No ☐ Unknown

Existing or proposed access to subject lands:

- ☐ Unopened road ☐ Provincial highway
☒ Municipal road ☐ Other (describe below)

If other, describe:

Name of road/street:

MINOR VARIANCE

I. OTHER INFORMATION

Is there a time limit that affects the processing of this development application?

☐ Yes ☒ No

If yes, describe:

Is there any other information that you think may be useful in the review of this development application? If so, explain below or attach on a separate page.



ZONING DEFICIENCY

Simcoe: 8 Schellburg Ave.
Simcoe, ON
N3Y 2J4
519-426-4377
Langton: 22 Albert St.
Langton, ON
N0E 1G0
519-875-4485

Roll # 401009284ZZ LOT 19
PROPERTY INFORMATION

STREET # 81 MANN AVE
SIMCOE

ZONING R1-B (R1-B.3)

ZONING DEFICIENCY

DEVELOPMENT STANDARD	REQUIRED (m/ft)		PROPOSED (m/ft)		DEFICIENCY (m/ft)	
LOT AREA						
LOT FRONTAGE						
FRONT YARD SETBACK						
EXTERIOR SIDE YARD						
INTERIOR SIDE YARD (RIGHT)						
INTERIOR SIDE YARD (LEFT)	1.0 M	3.28 ft	0.90 M	2.95 ft	0.09 M	1.32 ft
REAR YARD SETBACK						
DWELLING UNIT AREA						
% LOT COVERAGE						
BUILDING HEIGHT						
ACCESSORY BUILDING						
ACCESSORY BUILDING COMMENTS						
PARKING SPACES						

ADDITIONAL COMMENTS:

The proposed information and any supporting documents have been provided by the owner/applicant. The above information is only in respect to the associated planning application and does not relieve the owner/applicant from obtaining all other permits/approvals required. The owner/applicant hereby accepts full responsibility for the accuracy of the proposed information provided on this form.

I have read and understand the above.

Signature of owner or authorized agent

Nov/13/12
Date

PREPARED BY: STEVE LITTLE

AS PER:

Fritz R. Enzlin CBCO, CRBO
Chief Building Official
Manager, Building & Bylaw Division
Norfolk County

Signature of building inspector

NOV 13/12
Date

MAP 1

File Number: ANPL2012246

Urban Area of
SIMCOE

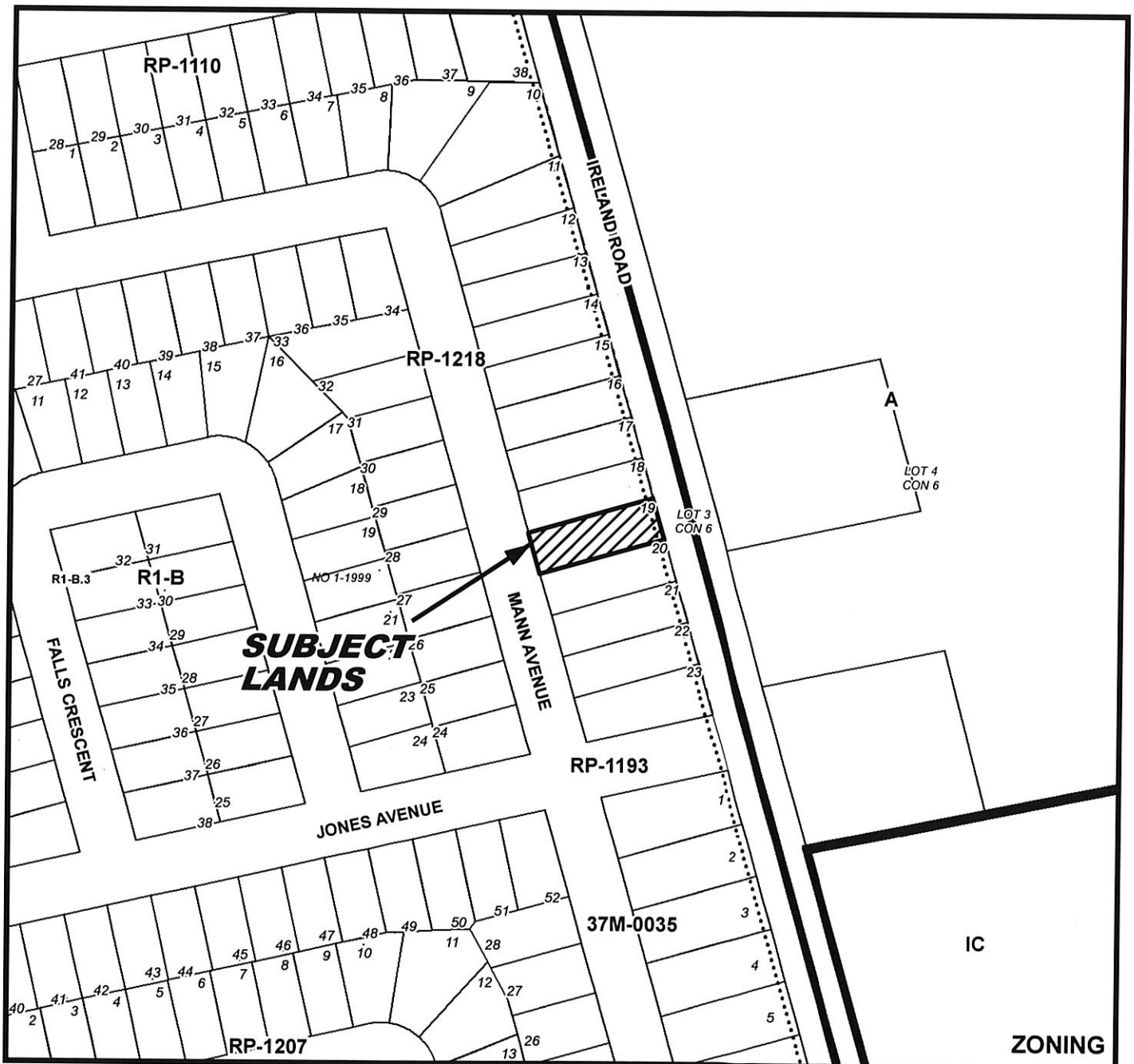
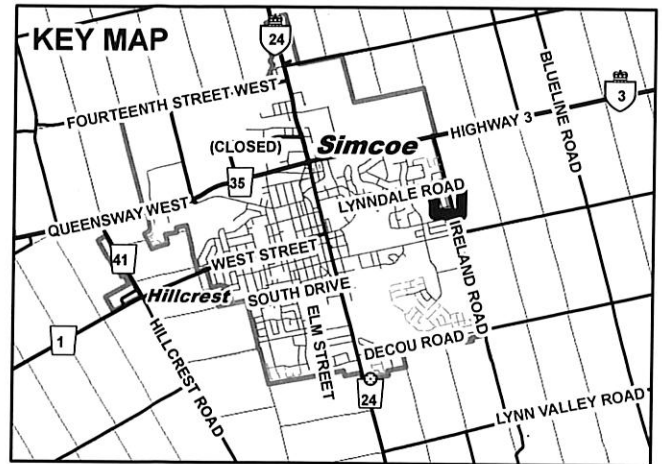
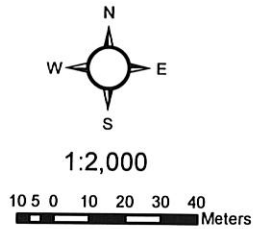

MAP 2

File Number: ANPL2012246

Urban Area of SIMCOE



31.50 3 6 9 12 Meters

1:750

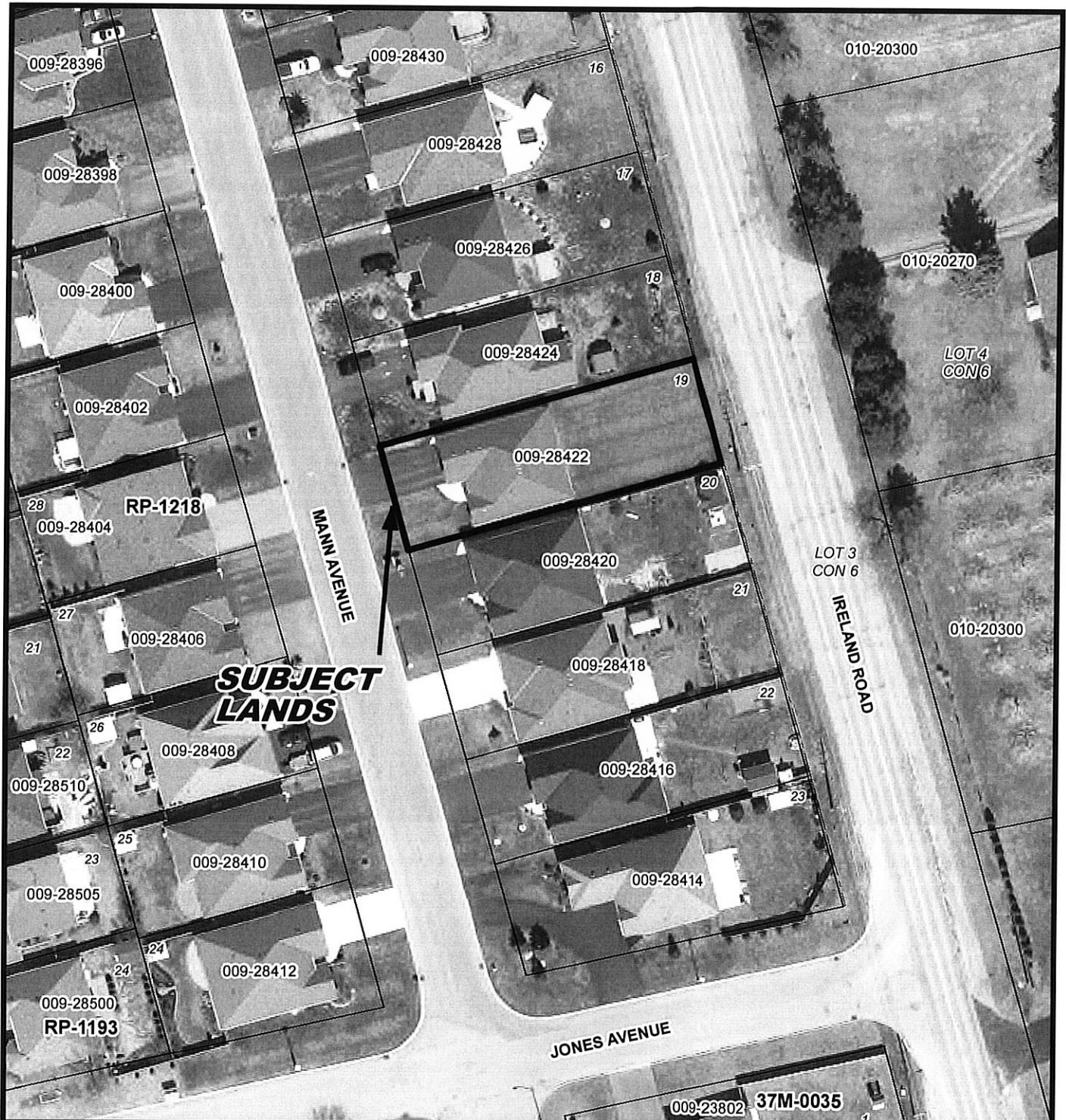

MAP 3

File Number: ANPL2012246

Urban Area of SIMCOE

