

ANPL

Number ANPL2010182
 Related File Number _____
 Pre-consultation Meeting On June 11/16
 Application Submitted On June 11/16
 Complete Application On July 5/16

Application Fee \$677
 Conservation Authority Fee \$452
 OSSD Form Provided now being installed
 Sign Issued _____

This development application must be typed or printed in ink and completed in full. An incomplete or improperly prepared application may not be accepted and could result in processing delays.

Property assessment roll number: 3310- 493-100-40800-0000

The undersigned hereby applies to the Committee of Adjustment under Section 45 of the Planning Act, R.S.O. 1990, c. P. 13, for relief as described in this application from by-law no. 1-2-2014

A. APPLICANT INFORMATION

Name of Applicant ¹ Harv Weiler Phone # 519 582 0776
 Address 13 McIntosh Dr Fax # _____
 Town / Postal Code Delhi N4B 2V3 E-mail budweiler@yahoo.ca

¹ If the applicant is a numbered company provide the name of a principal of the company.

Name of Agent _____ Phone # _____
 Address _____ Fax # _____
 Town / Postal Code _____ E-mail _____

Name of Owner ² Tim & Marie Weiler Phone # 519-424-3593
 Address 105 Mann Ave Fax # _____
 Town / Postal Code Simcoe N3Y 4J2 E-mail tim.weiler@gmail.com

² It is the responsibility of the owner or applicant to notify the Planner of any changes in ownership within 30 days of such a change.

Please specify to whom all communications should be sent ³: ☒ Applicant ☐ Agent ☐ Owner

³ Unless otherwise directed, all correspondence, notices, etc., in respect of this development application will be forwarded to the Applicant noted above, except where an Agent is employed, then such will be forwarded to the Applicant and Agent.

Names and addresses of any holders of any mortgagees, charges or other encumbrances on the subject lands:

MCAP, 600-101 Frederick St., Kitchener, N2H 6R2

B. LOCATION/LEGAL DESCRIPTION OF SUBJECT LANDS

Geographic Township	<u>Norfolk Delhi</u>	Urban Area or Hamlet	<u>Turkey Point</u>
Concession Number		Lot Number(s)	<u>Part of 188 + Part of 189</u>
Registered Plan Number	<u>190</u>	Lot(s) or Block Number(s)	
Reference Plan Number		Part Number(s)	
Frontage (metres/feet)	<u>63'9</u>	Depth (metres/feet)	<u>93'8</u>
Width (metres/feet)	<u>75'</u>	Lot area (m ² / ft ² or hectares/acres)	<u>.16 acres / 647.5 m²</u>
Municipal Civic Address	<u>2 Pellum St.</u>		

Are there any easements or restrictive covenants affecting the subject lands?

☐ Yes ☒ No

If yes, describe the easement or covenant and its effect:

C. PURPOSE OF DEVELOPMENT APPLICATION

Please explain what you propose to do on the subject lands/premises which makes this development application necessary (if additional space is required, please attach a separate sheet):

A cottage will be reconstructed.

Please explain the nature and extent of the amendment requested (assistance is available):

Requesting a rear setback of 20' / 6.1m
From required 29'6 / 9m. This request is
greater than the existing setback of 16'9".
relief of lot coverage requirement of 15% to permit 22.22%

Please explain why it is not possible to comply with the provision of the zoning by-law:

1. To preserve large maple tree
2. Create more space
- at the front for recreation
3. Provide further distance from
- busy Cedar Dr.
4. Provide more space for septic system.
5. Preserve original location of present
- cottage footprint.

D. PROPERTY INFORMATION

Present official plan designation(s):

Resort Residential

Present zoning:

Resort Residential

Is there a site specific zone on the subject lands?

no

Please describe **all existing** buildings or structures on the subject lands and whether they are to be retained, demolished or removed. If retaining the buildings or structures, please describe the type of buildings or structures, and illustrate the setback, in metric units, from front, rear and side lot lines, ground floor area, gross floor area, lot coverage, number of storeys, width, length, height, etc. on your attached sketch which must be included with your application:

Cottage to be demolished (frame, wood siding)Deck to be retained, dismantled, reusedSmall shed to be retained

If known, the date existing buildings or structures were constructed on the subject lands:

Deck - 1996Small shed 1996

If an addition to an existing building is being proposed, please explain what will it be used for (e.g. bedroom, kitchen, bathroom, etc.). If new fixtures are proposed, please describe.

Please describe **all proposed** buildings or structures/additions on the subject lands. Describe the type of buildings or structures/additions, and illustrate the setback, in metric units, from front, rear and side lot lines, ground floor area, gross floor area, lot coverage, number of storeys, width, length, height, etc. on your attached sketch which must be included with your application:

Cottage ReconstructionShed ConstructionDeck Reconstruction

MINOR VARIANCE

If known, the date the proposed buildings or structures will be constructed on the subject lands:

Fall 2016

Are any existing buildings on the subject lands designated under the Ontario Heritage Act as being architecturally and/or historically significant?

☐ Yes ☒ No

If yes, identify and provide details of the building:

The date the subject lands was acquired by the current owner:

Aug. 10, 2012

Present use of the subject lands:

Seasonal Cottage

If known, the length of time the existing uses have continued on the subject lands:

Approximately 54-60 years

Existing use of abutting properties:

Seasonal Cottages

E. PREVIOUS USE OF THE PROPERTY

Has there been an industrial or commercial use on the subject lands or adjacent lands?

☐ Yes ☒ No ☐ Unknown

If yes, specify the uses:

Has the grading of the subject lands been changed through excavation or the addition of earth or other material?

☐ Yes ☒ No ☐ Unknown

Has a gas station been located on the subject lands or adjacent lands at any time?

☐ Yes ☒ No ☐ Unknown

Has there been petroleum or other fuel stored on the subject lands or adjacent lands at any time?

☐ Yes ☒ No ☐ Unknown

Is there reason to believe the subject lands may have been contaminated by former uses on the site or adjacent sites?

☐ Yes ☒ No ☐ Unknown

MINOR VARIANCE

Provide the information you used to determine the answers to the above questions:

personal knowledge

If you answered yes to any of the above questions, a previous use inventory showing all known former uses of the subject lands, or if appropriate, the adjacent lands, is needed.

Is the previous use inventory attached?

☐ Yes ☐ No

F. STATUS OF OTHER PLANNING DEVELOPMENT APPLICATIONS

Has the subject land or land within 120 metres of it been or is now the subject of an application under the *Planning Act, R.S.O. 1990, c. P. 13* for:

1. a minor variance or a consent;
2. an amendment to an official plan, a zoning by-law or a Minister's zoning order; or
3. approval of a plan of subdivision or a site plan?

☐ Yes ☐ No ☒ Unknown

If yes, indicate the following information about **each application**:

File number:

Land it affects:

Purpose:

Status/decision:

Effect on the requested amendment:

If additional space is required, please attach a separate sheet.

Is the above information for other planning developments applications attached?

☐ Yes ☐ No

G. PROVINCIAL POLICY

Is the requested amendment consistent with the provincial policy statements issued under subsection 3(1) of the *Planning Act, R.S.O. 1990, c. P. 13*?

☒ Yes ☐ No

MINOR VARIANCE

If no, please explain:

Are the subject lands within an area of land designated under any provincial plan or plans?

☐ Yes ☒ No

If yes, does the requested amendment conform to or does not conflict with the provincial plan or plans:

Are any of the following uses or features on the subject lands or within 500 metres (1,640 feet) of the subject lands, unless otherwise specified? Please check the appropriate boxes, if any apply.

Use or Feature	On the Subject Lands		Within 500 Metres (1,640 feet) of Subject Lands (Indicate Distance)		
Livestock facility or stockyard (if yes, complete Form 3 – available upon request)	<input type="checkbox"/> Yes	<input checked="" type="checkbox"/> No	<input type="checkbox"/> Yes	<input checked="" type="checkbox"/> No	_____ distance
Wooded area	<input type="checkbox"/> Yes	<input checked="" type="checkbox"/> No	<input type="checkbox"/> Yes	<input type="checkbox"/> No	_____ distance
Municipal landfill	<input type="checkbox"/> Yes	<input checked="" type="checkbox"/> No	<input type="checkbox"/> Yes	<input checked="" type="checkbox"/> No	_____ distance
Sewage treatment plant or waste stabilization plant	<input type="checkbox"/> Yes	<input checked="" type="checkbox"/> No	<input type="checkbox"/> Yes	<input checked="" type="checkbox"/> No	_____ distance
Provincially significant wetland (class 1, 2 or 3) or other environmental feature	<input type="checkbox"/> Yes	<input checked="" type="checkbox"/> No	<input checked="" type="checkbox"/> Yes	<input type="checkbox"/> No	41m distance
Floodplain	<input type="checkbox"/> Yes	<input checked="" type="checkbox"/> No	<input type="checkbox"/> Yes	<input checked="" type="checkbox"/> No	_____ distance
Rehabilitated mine site	<input type="checkbox"/> Yes	<input checked="" type="checkbox"/> No	<input type="checkbox"/> Yes	<input checked="" type="checkbox"/> No	_____ distance
Non-operating mine site within one kilometre	<input type="checkbox"/> Yes	<input checked="" type="checkbox"/> No	<input type="checkbox"/> Yes	<input checked="" type="checkbox"/> No	_____ distance
Active mine site within one kilometre	<input type="checkbox"/> Yes	<input checked="" type="checkbox"/> No	<input type="checkbox"/> Yes	<input checked="" type="checkbox"/> No	_____ distance
Industrial or commercial use (specify the use(s)) <i>Restaurant/Retail Store</i>	<input type="checkbox"/> Yes	<input checked="" type="checkbox"/> No	<input checked="" type="checkbox"/> Yes	<input type="checkbox"/> No	400 distance
Active railway line	<input type="checkbox"/> Yes	<input checked="" type="checkbox"/> No	<input type="checkbox"/> Yes	<input checked="" type="checkbox"/> No	_____ distance
Seasonal wetness of lands	<input checked="" type="checkbox"/> Yes	<input type="checkbox"/> No	<input checked="" type="checkbox"/> Yes	<input type="checkbox"/> No	_____ distance
Erosion	<input type="checkbox"/> Yes	<input checked="" type="checkbox"/> No	<input type="checkbox"/> Yes	<input checked="" type="checkbox"/> No	_____ distance
Abandoned gas wells	<input type="checkbox"/> Yes	<input checked="" type="checkbox"/> No	<input type="checkbox"/> Yes	<input checked="" type="checkbox"/> No	_____ distance

H. SERVICING AND ACCESS

Indicate what services are available or proposed:

Water Supply

- ☐ Municipal piped water
☒ Communal wells
☐ Individual wells
☐ Other (describe below)

Sewage Treatment

- ☐ Municipal sewers
☐ Communal system
☒ Septic tank and tile bed
☐ Other (describe below)

Storm Drainage

- ☒ Storm sewers
☐ Open ditches
☐ Other (describe below)

If other, describe:

Have you consulted with Public Works & Environmental Services concerning stormwater management?

☐ Yes ☒ No

MINOR VARIANCE

Has the existing drainage on the subject lands been altered?

☐ Yes ☒ No

Does a legal and adequate outlet for storm drainage exist?

☒ Yes ☐ No ☐ Unknown

Existing or proposed access to subject lands:

☐ Unopened road ☐ Provincial highway
☒ Municipal road ☐ Other (describe below)

If other, describe:

Name of road/street:

Cedar Drive and Pellum St.

I. OTHER INFORMATION

Is there a time limit that affects the processing of this development application?

☒ Yes ☐ No

If yes, describe:

would like to begin reconstruction late summer

Is there any other information that you think may be useful in the review of this development application? If so, explain below or attach on a separate page.

J. SUPPORTING MATERIAL TO BE SUBMITTED BY APPLICANT

In order for your development application to be considered complete, **a sketch**, in metric units, drawn to scale, must be included as part of the development application, which shows:

1. The boundaries and dimensions of the subject lands
2. The topographical features
3. The approximate location of all natural and artificial features including but not limited to, buildings, railways, roads, watercourses, municipal drains, drainage ditches, banks of rivers or streams, pipelines, gas wells, wetlands, wooded areas that are located on the subject land and on land that is adjacent to it and may affect the application
4. The location of any existing and proposed wells, septic systems and tile beds that is located on the subject land and on land that is adjacent to it and may affect the application
5. The location, name, status and width of any road, lanes, highways, railways, driveways or encroachments, both existing and proposed, within or abutting the subject land, indicating whether it is an unopened road allowance, a public travelled road, a private road or a right of way
6. The location and nature of any restrictive covenant or easements affecting the subject land
7. The location, size and type of all **existing** and **proposed** buildings and structures on the subject land, indicating their distance from the front lot line, rear lot line and side lot lines, also including building dimensions, height and groupings for each building on the site
8. Location and dimensions of off-street parking, parking structures and aisles, the number of parking spaces to be provided and location of accesses
9. Any proposed subdivision of the subject lands
10. Current uses of land that is adjacent to the subject land
11. The legal description of the subject lands in question (lot, concession, registered plan no., geographic township)

The Committee of Adjustment may require that an Ontario land surveyor sign the plan.

A **Zoning Deficiency Form** completed by the Building Inspector must accompany this application. A Zoning Deficiency Form can be obtained from Norfolk County Building Inspector at 22 Albert Street, Langton, ON or 8 Schellburg Avenue, Simcoe.

Five (5) copies of any applicable information/reports indicated in the development application form.

If other documentation/supporting material become necessary, you will be contacted. This information must be submitted prior to your development application proceeding.



Zoning Deficiency

Simcoe: 185 Robinson St.
Simcoe, ON
N3Y 5L6
519-426-5870
Langton: 22 Albert St.
Langton, On.
N0E 1G0
519-875-4485

PROPERTY INFORMATION

2 PELLUM STREET TURKEY POINT

Legal Description: CHR PLAN 190 PT LOT 188 PT LOT 189

ASSESSMENT # 3310493100408

Application #:

TIM & MARIE WEILER

Resort Residential Zone (RR)

	REQUIRED	PROPOSED	DEFICIENCY	UNITS
Main Building				
5.8.2 a) minimum lot area				
i) new lot	0.40		N/A	ha
ii) lot of record	700.00	647.50	52.50	m.sq
b) minimum lot frontage				
i) interior lot	15.00		N/A	m
ii) corner lot	18.00	19.48	N/A	m
c) minimum front yard	6.00	13.66	N/A	m
d) minimum exterior side yard	6.00	6.00	N/A	m
e) minimum interior side yard				
i) attached garage	1.20		N/A	m
	1.20		N/A	m
ii) detached garage	3.00	5.89	N/A	m
	1.20		N/A	m
f) minimum rear yard	9.00	6.10	2.90	m
g) maximum building height	7.50	7.50	N/A	m
h) maximum lot coverage		22.22%	7.22%	
i) lot	15.00	10.31	4.69	%

Comments

LOT COVERAGE IS FOR SHED AND DECKS WITH MAIN BUILDING

cottage + decks

Accessory Structure				
3.2.1 a) building height	5.00	5.00	N/A	m
b) minimum front yard	6.00		N/A	m
c) minimum exterior side yard	6.00		N/A	m
d) minimum interior side yard	1.20	1.20	N/A	m
e) minimum rear yard	1.20	1.20	N/A	m
f) through lot distance to street line	6.00		N/A	m
g) Lot coverage				
i) lot coverage	10.00	3.09	N/A	%
ii) usable floor area	100.00	20.02	N/A	m.sq

Comments



Zoning Deficiency

Simcoe: 185 Robinson St.
Simcoe, ON
N3Y 5L6
519-426-5870
Langton: 22 Albert St.
Langton, On.
N0E 1G0
519-875-4485

PROPERTY INFORMATION

2 PELLUM STREET TURKEY POINT

Legal Description: CHR PLAN 190 PT LOT 188 PT LOT 189

ASSESSMENT # 3310493100408

Application #:

TIM & MARIE WEILER

Resort Residential Zone (RR)

3.2.2 Boathouse

a) minimum exterior side yard	6.00	N/A	m
b) minimum interior side yard			m
i) typical lot	1.20	N/A	m
ii) erected on a common lot line	0.00	N/A	m
c) maximum building height	5.00	N/A	m
d) maximum total usable floor area	56.00	N/A	m.sq
e) maximum lot coverage - shall not occupy more than 10 percent of the lot area , for accessory buildings	10.00	N/A	%

Comments

Decks and Porches

3.6 a) interior side lot line	1.20	1.91	N/A	m
b) have a floor higher than the height, above finished grade, of the floor of the first storey of the main building on the lot.			N/A	m
c) project more than 3 m into a required rear yard but in no circumstance be closer than 3m from the rear lot line.	3.00	6.60	N/A	m
d) project more than 1.5m into the required front yard or required exterior side yard.	1.50	11.24	n/a	m
e) sloping rear yard.				
i) interior lot line	3.00		N/A	m
ii) rear lot line	6.00		N/A	m

Comments

OPEN DECK TO THE FRONT AND A COVERED DECK ON THE SOUTH SIDE



Zoning Deficiency

Simcoe: 185 Robinson St.
Simcoe, ON
N3Y 5L6
519-426-5870
Langton: 22 Albert St.
Langton, On.
N0E 1G0
519-875-4485

PROPERTY INFORMATION

2 PELLUM STREET TURKEY POINT

Legal Description: CHR PLAN 190 PT LOT 188 PT LOT 189

ASSESSMENT # 3310493100408

Application #:

TIM & MARIE WEILER

Resort Residential Zone (RR)

Parking

4.1 number of parking spaces

N/A

Comments

FOUR PARKING SPACES ARE AVAILABLE

The proposed information and any supporting documents have been provided by the owner/applicant. The above information is only in respect to the associated planning application and does not relieve the owner/applicant from obtaining all other permits/approvals required. The owner/applicant hereby accepts full responsibility for the accuracy of the proposed information provided on this form.

I have read and understand the above.

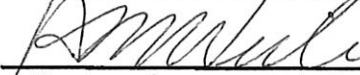

Signature of owner or authorized agent



date

Prepared By:

Laurel Lee Sowden



Signature of Building Inspector



date

AS PER:

Fritz R. Enzlin, CBCO, CRBO
Chief Building Official
Manager, Building & Bylaw Division
Norfolk County

MAP 1

File Number: ANPL2016182

Geographic Township of
CHARLOTTEVILLE

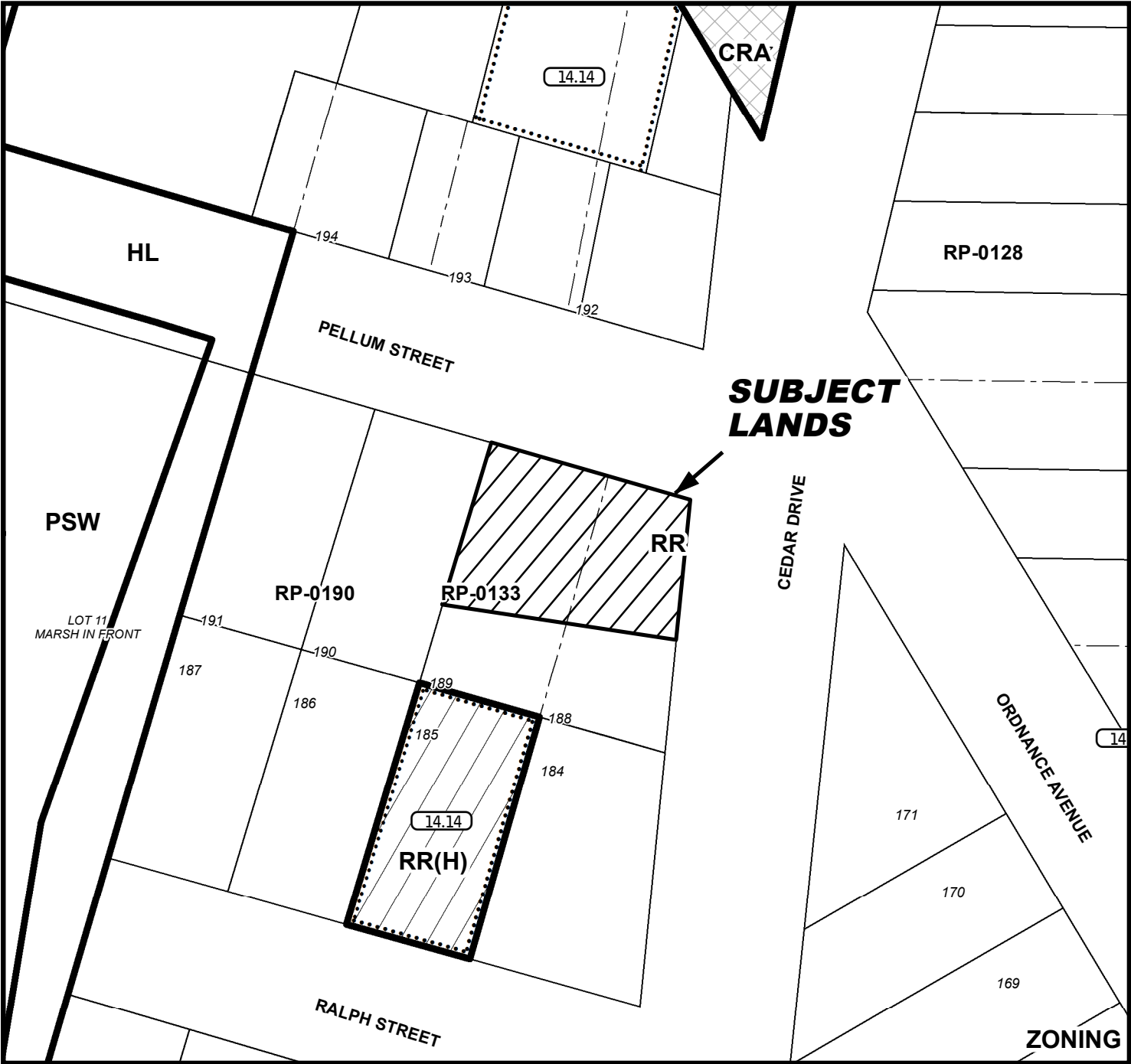
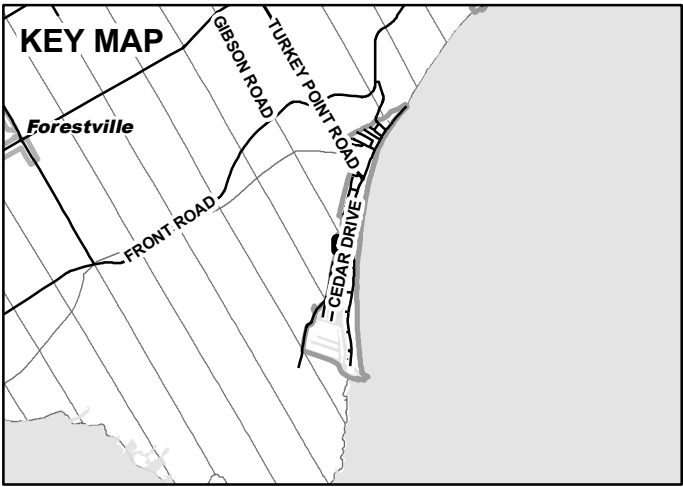
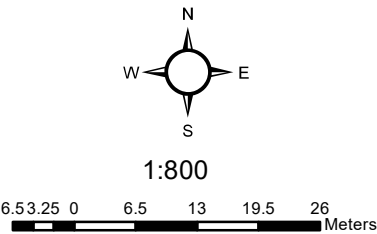

MAP 2

File Number: ANPL2016182

Geographic Township of CHARLOTTEVILLE



31.50 3 6 9 12 Meters

1:800

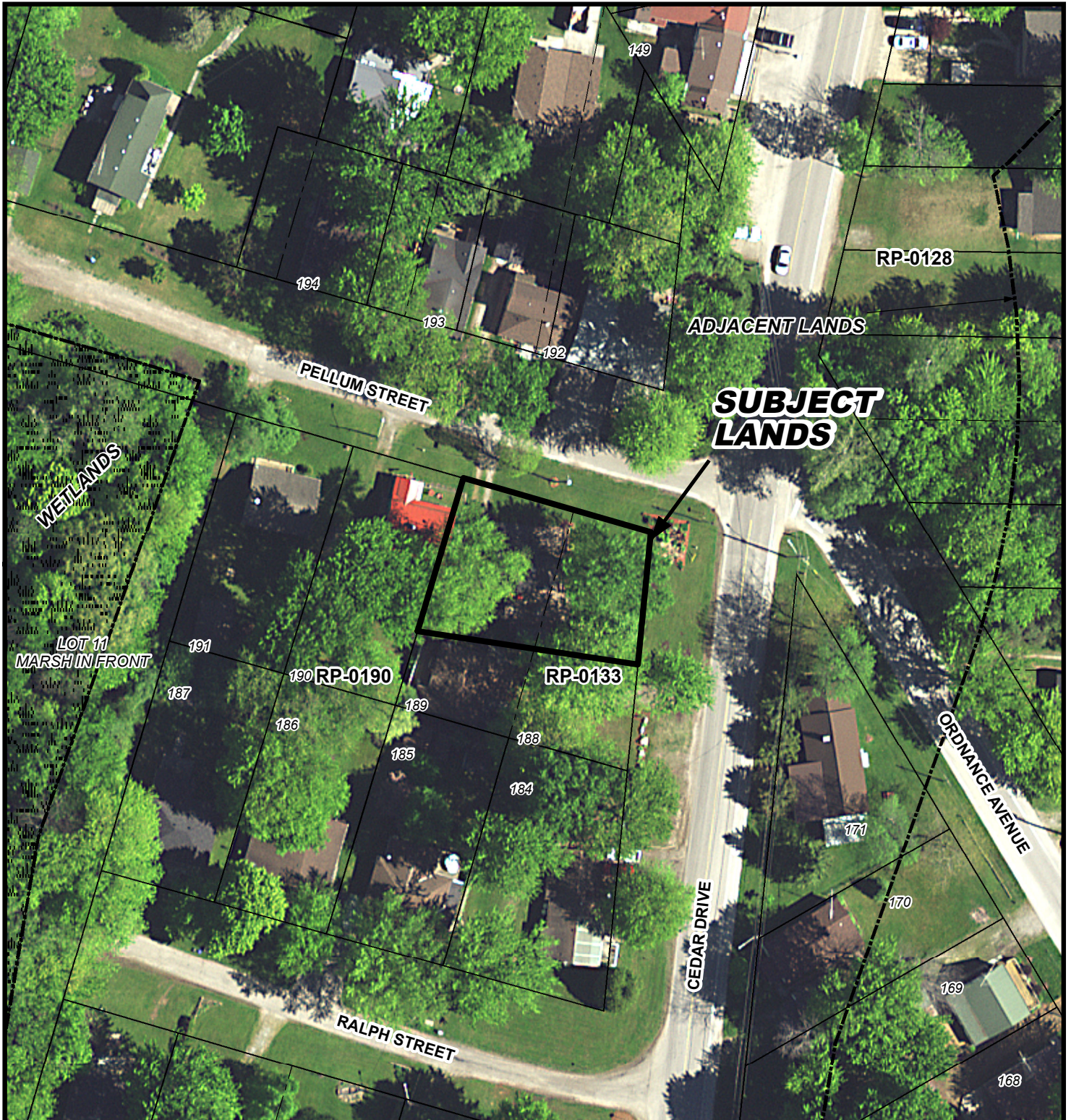

MAP 3

File Number: ANPL2016182

Geographic Township of CHARLOTTEVILLE

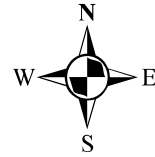

1 1.5 3 4.5 6 Meters

1:400

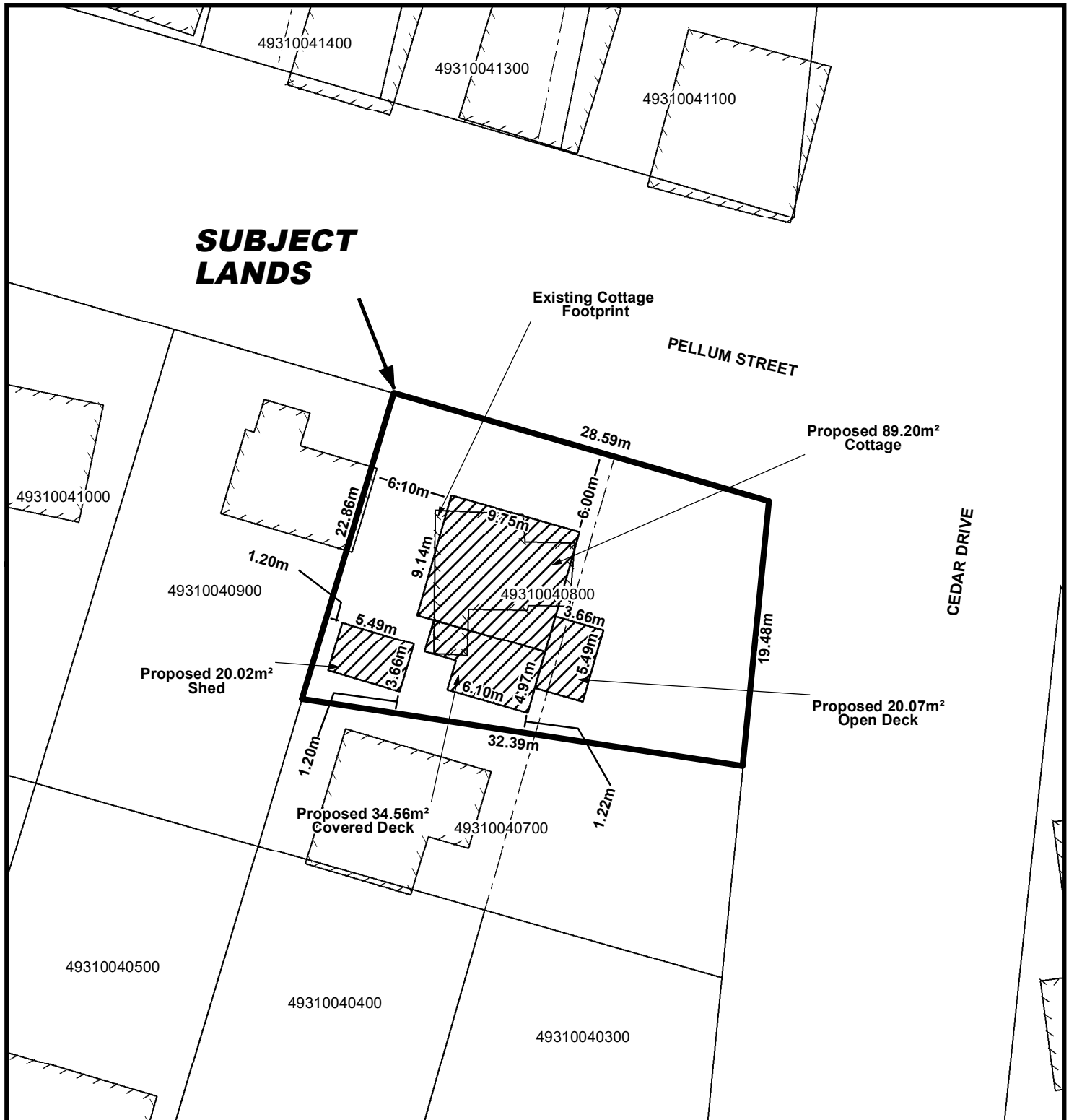

LOCATION OF LANDS AFFECTED

File Number: ANPL2016182

Geographic Township of CHARLOTTEVILLE

