

**For Office Use Only:**

File Number

Related File Number

Pre-consultation Meeting

Application Submitted

Complete Application

Public Notice Sign

ANP201704B

=

=

FEB 23/17

FEB 24/17

=

SPRT Meeting

Application Fee

Conservation Authority Fee

OSSD Form Provided

Planner

PAC Meeting

=

F172

waived - please circulate

new being installed

Alisha J

=

This application must be typed or printed in ink and completed in full. An incomplete or improperly prepared application may not be accepted and could result in processing delays.

**A. Applicant Information**

Name of Owner

Stephen &amp; Susan Halyk

It is the responsibility of the owner or applicant to notify the planner of any changes in ownership within 30 days of such a change.

Address

714 Gladstone Dr

Town and Postal Code

Woodstock, Ont N4S 5S9

Phone Number

519-533-8856

Cell Number

Email

susiehalyk@gmail.com

Name of Applicant

Derek Hagan

Note: If the applicant is a numbered company provide the name of a principal of the company.

Address

1724 EAST QUINCY LINE WINNAN

Town and Postal Code

WINNAN CENTRE NOR 2A0

Phone Number

519 428 7350

Cell Number

Email

haganconst@kwc.com

**Name of Agent**

*ASD*

Address

Town and Postal Code

Phone Number

Cell Number

Email

**Name of Engineer**

*N/A*

Address

Town and Postal Code

Phone Number

Cell Number

Email

Please specify to whom all communications should be sent. Unless otherwise directed, all correspondence, notices, etc., in respect of this application will be forwarded to the applicant noted above.

- ☐ Applicant  
☒ Agent  
☒ Owner

Names and addresses of any holder of any mortgagees, charges or other encumbrances on the subject lands:

*N/A*



**B. Location, Legal Description and Property Information**

1. Property Assessment Roll Number: 3310 - 493-100-17300

Legal Description (include Geographic Township, Concession Number, Lot Number, Block Number and Urban Area or Hamlet):

LOT 33 R.P. 133. TOWNSHIP OF  
CHARLOTTEVILLE - NORFOLK COUNTY.  
TURKEY POINT.

Municipal Civic Address (911 Number): 75 ORDNANCE AVE

Present Official Plan Designation(s): RESORT RESIDENTIAL

Present Zoning: RR

2. Is there a special provision or site specific zone on the subject lands?

NO

3. The date the subject lands was acquired by the current owner: PRIC 1980

4. Present use of the subject lands:

RESORT. REASONAL. RESIDENTIAL.

5. Please describe **all existing** buildings or structures on the subject lands and whether they are to be retained, demolished or removed. If retaining the buildings or structures, please describe the type of buildings or structures, and illustrate the setback, in metric units, from front, rear and side lot lines, ground floor area, gross floor area, lot coverage, number of storeys, width, length, height, etc. on your attached sketch which must be included with your application:

- EXISTING 24' X 40' ONE-STORED COTTAGE  
= PROPOSED PARTIAL 2ND LEVEL APPROX  
ADDING 600'

6. If known, the date existing buildings or structures were constructed on the subject lands: MAY 1984

7. If an addition to an existing building is being proposed, please explain what will it be used for (e.g. bedroom, kitchen, bathroom, etc.). If new fixtures are proposed, please describe.

1- BED RM.  
1- 4 PIECE BATH.  
(NEW SEPTIC SYSTEM TO REPLACE  
EXISTING HOLDING TANK)

8. Please describe **all proposed** buildings or structures/additions on the subject lands. Describe the type of buildings or structures/additions, and illustrate the setback, in metric units, from front, rear and side lot lines, ground floor area, gross floor area, lot coverage, number of storeys, width, length, height, etc. on your attached sketch which must be included with your application:

1- RESIDENCE 24'x40'.  
FRONT - 12 M.  
REAR - 9 M.  
R.S. - 4 M. L.S. 1.5 M.

9. If known, the date the proposed buildings or structures will be constructed on the subject lands:

MAY 2017

10. Are any existing buildings on the subject lands designated under the *Ontario Heritage Act* as being architecturally and/or historically significant? Yes ☐ No ☒

If yes, identify and provide details of the building:

11. If known, the length of time the existing uses have continued on the subject lands:

ONLY USE KNOWN SINCE  
ORIGINAL COTTAGE

12. Existing use of abutting properties:

RESORT - COTTAGE  
- RESIDENTIAL

13. Are there any easements or restrictive covenants affecting the subject lands?

☐ Yes ☒ No If yes, describe the easement or restrictive covenant and its effect:

\_\_\_\_\_  
\_\_\_\_\_  
\_\_\_\_\_

14. Does the requested amendment alter all or any part of the boundary of an area of settlement in the municipality or implement a new area of settlement in the municipality? ☐ Yes ☒ No If yes, describe its effect:

\_\_\_\_\_  
\_\_\_\_\_  
\_\_\_\_\_

15. Does the requested amendment remove the subject land from an area of employment? ☐ Yes ☒ No If yes, describe its effect:

\_\_\_\_\_  
\_\_\_\_\_  
\_\_\_\_\_

### C. Purpose of Development Application

Note: Please complete all that apply.

1. Please explain what you propose to do on the subject lands/premises which makes this development application necessary:

construct a second storey addition requiring  
relief of 270.8m<sup>2</sup> from min. lot size 2.34m from  
min. Front yard 0.5 m from max height, 6.75%  
from max lot coverage, 0.78 m from min rear yard

2. Description of land intended to be severed in metric units:

Frontage: \_\_\_\_\_

Depth: \_\_\_\_\_

Width: \_\_\_\_\_

Lot Area: \_\_\_\_\_

Present Use: \_\_\_\_\_

Proposed Use: \_\_\_\_\_

3. Name of person(s), if known, to whom lands or interest in lands to be transferred, leased or charged (if known):

\_\_\_\_\_  
\_\_\_\_\_  
\_\_\_\_\_  
\_\_\_\_\_

4. List all properties in Norfolk County, which are owned and farmed by the applicant and involved in the farm operation:

Owners Name: \_\_\_\_\_

Roll Number: \_\_\_\_\_

Total Acreage: \_\_\_\_\_

Workable Acreage: \_\_\_\_\_

Existing Farm Type: (i.e., corn, orchard etc) \_\_\_\_\_

Dwelling Present?: ☐ Yes ☐ No If yes, year dwelling built \_\_\_\_\_

Owners Name: \_\_\_\_\_  
Roll Number: \_\_\_\_\_  
Total Acreage: \_\_\_\_\_  
Workable Acreage: \_\_\_\_\_  
Existing Farm Type: (i.e., corn, orchard etc) \_\_\_\_\_  
Dwelling Present?: ☐ Yes ☐ No If yes, year dwelling built \_\_\_\_\_

Owners Name: \_\_\_\_\_  
Roll Number: \_\_\_\_\_  
Total Acreage: \_\_\_\_\_  
Workable Acreage: \_\_\_\_\_  
Existing Farm Type: (i.e., corn, orchard etc) \_\_\_\_\_  
Dwelling Present?: ☐ Yes ☐ No If yes, year dwelling built \_\_\_\_\_

Owners Name: \_\_\_\_\_  
Roll Number: \_\_\_\_\_  
Total Acreage: \_\_\_\_\_  
Workable Acreage: \_\_\_\_\_  
Existing Farm Type: (i.e., corn, orchard etc) \_\_\_\_\_  
Dwelling Present?: ☐ Yes ☐ No If yes, year dwelling built \_\_\_\_\_

Owners Name: \_\_\_\_\_  
Roll Number: \_\_\_\_\_  
Total Acreage: \_\_\_\_\_  
Workable Acreage: \_\_\_\_\_  
Existing Farm Type: (i.e., corn, orchard etc) \_\_\_\_\_  
Dwelling Present?: ☐ Yes ☐ No If yes, year dwelling built \_\_\_\_\_

**Note: If additional space is needed please attach a separate sheet.**

5. Please explain why it is not possible to comply with the provision(s) of the Zoning By-law/and or Official Plan:

adding a second storey (partial) -  
require extra 0.5 m of height

6. Does the requested amendment delete a policy of the Official Plan? ☐ Yes ☒ No  
If yes identify the policy to be deleted:

7. Does the requested amendment change or replace a policy in the Official Plan?  
☐ Yes ☒ No If yes, identify the policy to be changed or replaced, also include the proposed text of the policy amendment (if additional space is required, please attach a separate sheet):

## 8. Site Information

### Existing

### Proposed

Please indicate unit of measurement i.e. m, m<sup>2</sup> or % etc.

Lot frontage	_____	_____
Lot depth	_____	_____
Lot width	_____	_____
Lot area	_____	_____
Lot coverage	_____	_____
Front yard	_____	_____
Rear yard	_____	_____
Left Interior side yard	_____	_____
Right Interior side yard	_____	_____
Exterior side yard (corner lot)	_____	_____
Landscaped open space	_____	_____
Entrance access width	_____	_____
Exit access width	_____	_____
Size of fencing or screening	_____	_____
Type of fencing	_____	_____

## 9. Building Size

Number of storeys	_____	_____
Building height	_____	_____
Total ground floor area	_____	_____
Total gross floor area	_____	_____
Total useable floor area	_____	_____

## 10. Off Street Parking and Loading Facilities

Number of off street parking spaces	_____	_____
Number of visitor parking spaces	_____	_____
Number of accessible parking spaces	_____	_____
Number of off street loading facilities	_____	_____

### 11. Multiple Family Residential

Number of buildings existing: \_\_\_\_\_

Number of buildings proposed: \_\_\_\_\_

Is this a conversion or addition to an existing building? ☐ Yes ☐ No

If yes, describe: \_\_\_\_\_

Type	Number of Units	Floor Area per Unit in m <sup>2</sup>
Bachelor	_____	_____
One bedroom	_____	_____
Two bedroom	_____	_____
Three bedroom	_____	_____
Group townhouse	_____	_____
Stacked townhouse	_____	_____
Street townhouse	_____	_____

Other facilities provided (e.g. play facilities, underground parking, games room, swimming pool etc.): \_\_\_\_\_  
\_\_\_\_\_

### 12. Commercial/Industrial Uses

Number of buildings existing: \_\_\_\_\_

Number of buildings proposed: \_\_\_\_\_

Is this a conversion or addition to an existing building? ☐ Yes ☐ No

If yes, describe:

\_\_\_\_\_  
\_\_\_\_\_  
\_\_\_\_\_

Indicate the gross floor area by the type of use (e.g. office, retail, storage, etc.):

\_\_\_\_\_  
\_\_\_\_\_  
\_\_\_\_\_

Seating Capacity (for assembly halls, etc.): \_\_\_\_\_

Total number of fixed seats: \_\_\_\_\_

Describe the type of business(es) proposed: \_\_\_\_\_

Total number of staff proposed initially: \_\_\_\_\_

Total number of staff proposed in five years: \_\_\_\_\_

Maximum number of staff on the largest shift: \_\_\_\_\_

Is open storage required: ☐ Yes ☐ No

Is a residential use proposed as part of, or accessory to commercial/industrial use? ☐

Yes ☐ No ☐ If yes please describe:

\_\_\_\_\_  
\_\_\_\_\_  
\_\_\_\_\_

### 13. Institutional

Describe the type of use proposed: \_\_\_\_\_

Seating capacity (if applicable): \_\_\_\_\_

Number of beds (if applicable): \_\_\_\_\_

Total number of staff proposed initially: \_\_\_\_\_

Total number of staff proposed in five years: \_\_\_\_\_

Maximum number of staff on the largest shift: \_\_\_\_\_

Indicate the gross floor area by the type of use (e.g. office, retail, storage, etc.):

\_\_\_\_\_  
\_\_\_\_\_  
\_\_\_\_\_

### 14. Describe Recreational or Other Use(s)

\_\_\_\_\_  
\_\_\_\_\_  
\_\_\_\_\_

1. Has there been an industrial or commercial use on the subject lands or adjacent lands? ☐ Yes ☒ No ☐ Unknown

\_\_\_\_\_

\_\_\_\_\_

\_\_\_\_\_

\_\_\_\_\_

4. Provide the information you used to determine the answers to the above questions:

This image shows a single sheet of white paper with horizontal blue or grey ruling lines. The lines are evenly spaced and run across the width of the page. There is no handwriting or other markings on the paper.

- 
- NORFOLK COUNTY  
COMMUNITY  
PLANNING**  
DEVELOPMENT AND CULTURAL SERVICES

### E. Provincial Policy

1. Is the requested amendment consistent with the provincial policy statements issued under subsection 3(1) of the *Planning Act, R.S.O. 1990, c. P. 13*? ☒ Yes ☐ No

If no, please explain:

---

---

---

---

---

2. Have the subject lands been screened to ensure that development or site alteration will not have any impact on the habitat for endangered or threatened species further to the provincial policy statement subsection 2.1.7? ☒ Yes ☐ No

If no, please explain:

---

---

---

---

---

3. Have the subject lands been screened to ensure that development or site alteration will not have any impact on source water protection? ☒ Yes ☐ No

---

---

---

---

---

4. Note: If in an area of source water WHPA A, B or C please attach relevant information and approved mitigation measures from the Risk Manager Official.

5. Are any of the following uses or features on the subject lands or within 500 metres of the subject lands, unless otherwise specified? Please check boxes, if applicable.

**Livestock facility or stockyard** (submit MDS Calculation with application)

☐ On the subject lands or ☐ within 500 meters – distance \_\_\_\_\_

**Wooded area**

☐ On the subject lands or ☐ within 500 meters – distance \_\_\_\_\_

**Municipal Landfill**

☐ On the subject lands or ☐ within 500 meters – distance \_\_\_\_\_

**Sewage treatment plant or waste stabilization plant**

☐ On the subject lands or ☐ within 500 meters – distance \_\_\_\_\_

**Provincially significant wetland (class 1, 2 or 3) or other environmental feature**

☐ On the subject lands or ☒ within 500 meters – distance 28m  
road in between

**Floodplain**

☐ On the subject lands or ☐ within 500 meters – distance \_\_\_\_\_

**Rehabilitated mine site**

☐ On the subject lands or ☐ within 500 meters – distance \_\_\_\_\_

**Non-operating mine site within one kilometre**

☐ On the subject lands or ☐ within 500 meters – distance \_\_\_\_\_

**Active mine site within one kilometre**

☐ On the subject lands or ☐ within 500 meters – distance \_\_\_\_\_

**Industrial or commercial use (specify the use(s))**

☐ On the subject lands or ☐ within 500 meters – distance \_\_\_\_\_

**Active railway line**

☐ On the subject lands or ☐ within 500 meters – distance \_\_\_\_\_

**Seasonal wetness of lands**

☐ On the subject lands or ☐ within 500 meters – distance \_\_\_\_\_

**Erosion**

☐ On the subject lands or ☐ within 500 meters – distance \_\_\_\_\_

**Abandoned gas wells**

☐ On the subject lands or ☐ within 500 meters – distance \_\_\_\_\_

## F. Servicing and Access

1. Indicate what services are available or proposed:

### Water Supply

- ☐ Municipal piped water
- ☐ Communal wells
- ☒ Individual wells
- ☐ Other (describe below)

---

### Sewage Treatment

- ☐ Municipal sewers
- ☐ Communal system
- ☒ Septic tank and tile bed (new being installed)
- ☐ Other (describe below)

---

### Storm Drainage

- ☐ Storm sewers
- ☐ Open ditches
- ☒ Other (describe below)

natural - sand + also drainage ditch

2. Have you consulted with Public Works & Environmental Services concerning storm water management?

- ☐ Yes ☒ No

3. Has the existing drainage on the subject lands been altered?

- ☐ Yes ☒ No

4. Does a legal and adequate outlet for storm drainage exist?

- ☒ Yes ☐ No

5. How many water meters are required?

6. Existing or proposed access to subject lands:

- ☒ Municipal road  
☐ Provincial highway  
☐ Unopened road  
☐ Other (describe below)

---

---

---

---

7. Name of road/street:

Ordinance Avenue

**G. Other Information**

1. Does the application involve a local business? ☐ Yes ☒ No

If yes, how many people are employed on the subject lands?

---

---

---

---

---

2. Is there any other information that you think may be useful in the review of this application? If so, explain below or attach on a separate page.

---

---

---

---

---

---

---

## H. Supporting Material to be submitted by Applicant

In order for your application to be considered complete, folded hard copies (number of paper copies as directed by the planner) and an **electronic version (PDF) of the site plan drawings, additional plans, studies and reports** will be required, including but not limited to the following details:

1. Concept/Layout Plan
2. All measurements in metric
3. Key map
4. Scale, legend and north arrow
5. Legal description and municipal address
6. Development name
7. Drawing title, number, original date and revision dates
8. Owner's name, address and telephone number
9. Engineer's name, address and telephone number
10. Existing and proposed easements and right of ways
11. Zoning compliance table – required versus proposed
12. Parking space totals – required and proposed
13. Loading spaces, facilities and routes
14. All dimensions of the subject lands
15. Dimensions and setbacks of all buildings and structures
16. Gross, ground and useable floor area
17. Lot coverage
18. Floor area ratio
19. Building entrances and grades
20. Names of adjacent streets
21. Driveways, curbs, drop curbs, pavement markings, widths, radii and traffic directional signs
22. Fire access and routes
23. Location, dimensions and number of parking spaces (including visitor and accessible) and aisles
24. Location of mechanical room
25. Refuse disposal and storage areas including any related screening
26. Winter snow storage location
27. Landscape areas with dimensions
28. Natural features, watercourses and trees
29. Fire hydrants and utilities location
30. Fencing, screening and buffering – size, type and location
31. All hard surface materials
32. Light standards and wall mounted lights
33. Signs

34. Sidewalks and walkways with dimensions
35. Pedestrian access routes into site and around site
36. Bicycle parking
37. Professional engineer's stamp

In addition, the following additional plans, studies and reports, including but not limited to, **may** also be required as part of the complete application submission:

- ☐ Zoning Deficiency Form
- ☐ On-Site Sewage Disposal System Evaluation Form
- ☐ Architectural Plan
- ☐ Buildings Elevation Plan
- ☐ Cut and Fill Plan
- ☐ Erosion and Sediment Control Plan
- ☐ Grading and Drainage Control Plan (around perimeter and within site) (existing and proposed)
- ☐ Landscape Plan
- ☐ Photometric (Lighting) Plan
- ☐ Plan and Profile Drawings
- ☐ Site Servicing Plan
- ☐ Storm water Management Plan
- ☐ Street Sign and Traffic Plan
- ☐ Street Tree Planting Plan
- ☐ Tree Preservation Plan
- ☐ Archaeological Assessment
- ☐ Environmental Impact Study
- ☐ Functional Servicing Report
- ☐ Geotechnical Study / Hydrogeological Review
- ☐ Minimum Distance Separation Schedule
- ☐ Noise or Vibration Study
- ☐ Record of Site Condition
- ☐ Storm water Management Report
- ☐ Traffic Impact Study – please contact the Planner to verify the scope of the study required

Your development approval might also be dependent on Ministry of Environment and Climate Change, Ministry of Transportation or other relevant federal or provincial legislation, municipal by-laws or other agency approvals.

**All final plans must include the owner's signature as well as the engineer's signature and seal.**

#### **I. Development Agreements**

A development agreement may be required prior to approval for site plan, subdivision and condominium applications. Should this be necessary for your development, you will be contacted by the agreement administrator with further details of the requirements including but not limited to insurance coverage, professional liability for your engineer, additional fees and securities.

#### **J. Transfers, Easements and Postponement of Interest**

The owner acknowledges and agrees that if required it is their solicitor's responsibility on behalf of the owner for the registration of all transfer(s) of land to the County, and/or transfer(s) of easement in favour of the County and/or utilities. Also, the owner further acknowledges and agrees that it is their solicitor's responsibility on behalf of the owner for the registration of postponements of any charges in favour of the County.

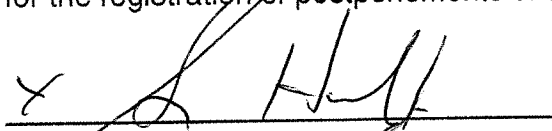
x   
Owner/Applicant Signature

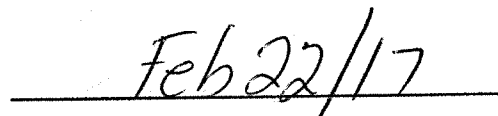
  
Date

#### **K. Permission to Enter Subject Lands**

Permission is hereby granted to Norfolk County officers, employees or agents, to enter the premises subject to this application for the purposes of making inspections associated with this application, during normal and reasonable working hours.

x   
Owner/Applicant Signature

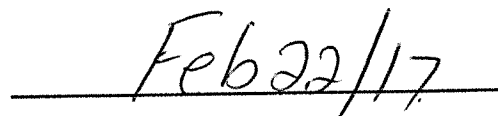
  
Date

#### L. Freedom of Information

For the purposes of the *Municipal Freedom of Information and Protection of Privacy Act*, I authorize and consent to the use by or the disclosure to any person or public body any information that is collected under the authority of the *Planning Act*, R.S.O. 1990, c. P. 13 for the purposes of processing this application.

Paula Sagan  
Owner/Applicant Signature

Feb 23/17  
Date

#### M. Endangered Species Act, 2007

Endangered and threatened species and their habitat are protected under the provinces Endangered Species Act, 2007. The Act prohibits development or site alteration within areas of significant habitat for endangered or threatened species without demonstrating that no negative impacts will occur. The Ministry of Natural Resources (MNR), Aylmer District provides the service of responding to species at risk information requests and project screenings. The applicant has been directed to discuss the proposed activity and have their project screened with MNR. Please be advised that it is owner's responsibility to be aware of and comply with all relevant federal or provincial legislation, municipal by-laws or other agency approvals.

[Signature]  
Owner/Applicant Signature

Feb 23/17  
Date

#### N. Owner's Authorization

If the applicant/agent is not the registered owner of the lands that is the subject of this application, the owner must complete the authorization set out below.

I/We Stephen Halyk am/are the registered owner(s) of the lands that is the subject of this application for development approval.

I/We authorize Stephen Halyk to make this application on my/our behalf and to provide any of my/our personal information necessary for the processing of this application. Moreover, this shall be your good and sufficient authorization for so doing.

[Signature]  
Owner

Feb 22/17  
Date

\_\_\_\_\_  
Owner

\_\_\_\_\_  
Date



**O. Declaration of Applicant and Agent**

I hereby apply for development approval and declare that all of the above statements and the statements contained in all of the exhibits transmitted herewith are accurate and true. I understand that development approval is required before a building permit can be issued.

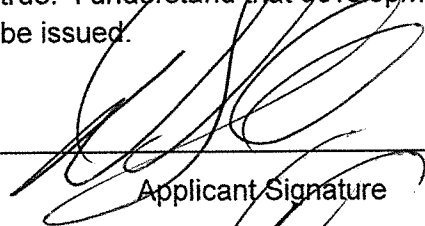
  
\_\_\_\_\_  
Applicant Signature

FEB. 23/2017  
\_\_\_\_\_  
Date

  
\_\_\_\_\_  
Agent Signature

\_\_\_\_\_  
Date

**P. Declaration**

I, DARCY LAXN. of NORFOLK COUNTY  
solemnly declare that:

all of the above statements and the statements contained in all of the exhibits transmitted herewith are true and I make this solemn declaration conscientiously believing it to be true and knowing that it is of the same force and effect as if made under oath and by virtue of *The Canada Evidence Act*.

Declared before me at:

RAB Simcoe  
\_\_\_\_\_

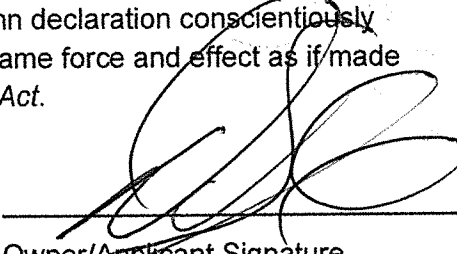
  
\_\_\_\_\_  
Owner/Applicant Signature

In NORFOLK County  
\_\_\_\_\_

This 23 day of February

A.D., 2017

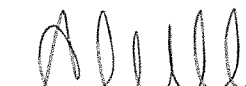
  
\_\_\_\_\_

A Commissioner, etc.

ALISHA KATHLEEN CULL, a  
Commissioner, etc., Province of Ontario  
for the Corporation of Norfolk County.  
Expires April 28, 2019



## Zoning Deficiency

Simcoe: 185 Robinson St.  
Simcoe, ON  
N3Y 5L6  
519-426-5870  
Langton: 22 Albert St.  
Langton, On.  
N0E 1G0  
519-875-4485

### PROPERTY INFORMATION

75 Ordnance Ave. Turkey Point

Legal Description: Lot 33 Plan 133 Delhi Twp.

Roll Number: 49310017300

Application #:

Information Origins: Applicant sketch

### Resort Residential Zone (RR)

	REQUIRED	PROPOSED	DEFICIENCY	UNITS
<b>Main Building</b>				
5.8.2 a) minimum lot area				
i) new lot	0.40		N/A	ha
ii) lot of record	700.00	429.2	270.80	m.sq
b) minimum lot frontage				
i) interior lot	15.00	12.8	2.20	m
ii) corner lot	18.00		N/A	m
c) minimum front yard	6.00	<del>10.0</del>	<del>N/A</del> 2.34	m
d) minimum exterior side yard	6.00	3.66 m	N/A	m
e) minimum interior side yard				
i) attached garage	1.20		N/A	m
	1.20	1.52	N/A	m
ii) detached garage	3.00	3.96	N/A	m
	1.20		N/A	m
f) minimum rear yard	9.00	8.22	0.78	m
g) maximum building height	7.50	8	<del>N/A</del>	m
h) maximum lot coverage			0.5m	
i) lot	15.00	21.75	6.75	%

Comments

includes 8 foot deck

### Accessory Structure

3.2.1 a) building height	5.00		N/A	m
b) minimum front yard	6.00		N/A	m
c) minimum exterior side yard	6.00		N/A	m
d) minimum interior side yard	1.20		N/A	m
e) minimum rear yard	1.20		N/A	m
f) through lot distance to street line	6.00		N/A	m
g) Lot coverage				
i) lot coverage	10.00		N/A	%
ii) usable floor area	100.00		N/A	m.sq

Comments



## Zoning Deficiency

Simcoe: 185 Robinson St.  
Simcoe, ON  
N3Y 5L6  
519-426-5870  
Langton: 22 Albert St.  
Langton, On.  
N0E 1G0  
519-875-4485

### PROPERTY INFORMATION

75 Ordinance Ave. Turkey Point

Legal Description: Lot 33 Plan 133 Delhi Twp.

Roll Number: 49310017300

Application #:

Information Origins: Applicant sketch

### Resort Residential Zone (RR)

#### 3.2.2 Boathouse

a) minimum exterior side yard	6.00	N/A	m
b) minimum interior side yard			m
i) typical lot	1.20	N/A	m
ii) erected on a common lot line	0.00	N/A	m
c) maximum building height	5.00	N/A	m
d) maximum total usable floor area	56.00	N/A	m.sq
e) maximum lot coverage - shall not occupy more than 10 percent of the lot area, for accessory buildings	10.00	N/A	%

Comments

#### Decks and Porches

3.6 a) interior side lot line	1.20	N/A	m
b) have a floor higher than the height, above finished grade, of the floor of the first storey of the main building on the lot.		N/A	m
c) project more than 3 m into a required rear yard but in no circumstance be closer than 3m from the rear lot line.	3.00	N/A	m
d) project more than 1.5m into the required front yard or required exterior side yard.	1.50	N/A	m
e) sloping rear yard.			
i) interior lot line	3.00	N/A	m
ii) rear lot line	6.00	N/A	m

Comments



## Zoning Deficiency

Simcoe: 185 Robinson St.  
Simcoe, ON  
N3Y 5L6  
519-426-5870  
Langton: 22 Albert St.  
Langton, On.  
N0E 1G0  
519-875-4485

---

### PROPERTY INFORMATION

75 Ordnance Ave. Turkey Point

Legal Description: Lot 33 Plan 133 Delhi Twp.

Roll Number: 49310017300

Application #:

Information Origins: Applicant sketch

---

### Resort Residential Zone (RR)

#### Parking

4.1 number of parking spaces

N/A

Comments

The proposed information and any supporting documents have been provided by the owner/applicant. The above information is only in respect to the associated planning application and does not relieve the owner/applicant from obtaining all other permits/approvals required. The owner/applicant hereby accepts full responsibility for the accuracy of the proposed information provided on this form.

I have read and understand the above.

Signature of owner or authorized agent

Prepared By:

Paul Berry

Signature of Building Inspector

Feb 27/17  
date

Feb 27/17  
date

AS PER:

Fritz R. Enzlin. CBCO, CRBO

Chief Building Official

Manager, Building & Bylaw Division

Norfolk County

VICEEY COTTAGE - MADISON (KINGSWAY/LAURENTIAN)  
 COTTAGE - WIDTH - 24'-0" LENGTH - 40'-0"  
 LOT WIDTH 42'-0" LENGTH 110'-0"  
 LAND - IN TURKEY POINT DELHI TOWNSHIP #133

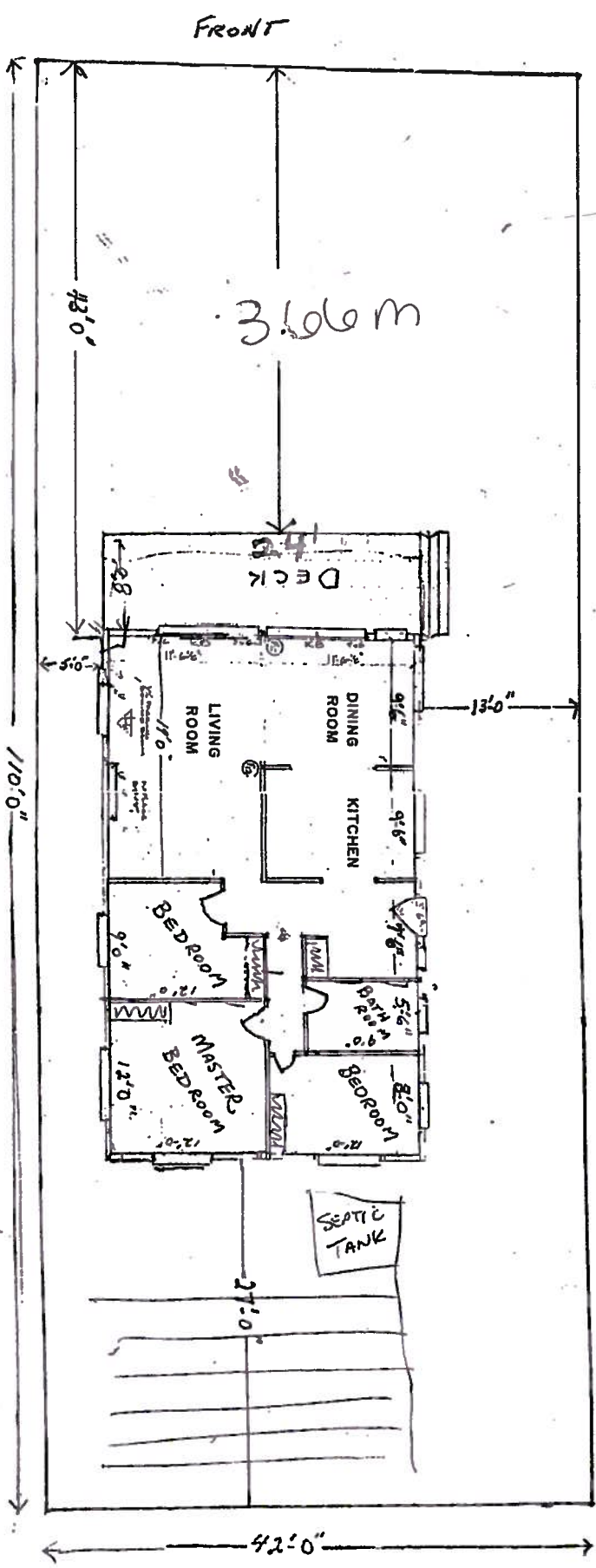

3.66 m

429.2 sm.  
 2.8  
 2.4  
 2.2  
 2.0

75 Ordinance Ave  
 987 ft<sup>2</sup>  
 adding partial  
 second storey (600 ft<sup>2</sup>)  
 8 m height  
 zoned RR

21.75' / 6  
 107.02  
 492.20  
 1152 SF  
 Lot coverage  
 height  
 493 100 17300

# MAP 1

## File Number: ANPL2017043

Geographic Township of  
**CHARLOTTEVILLE**

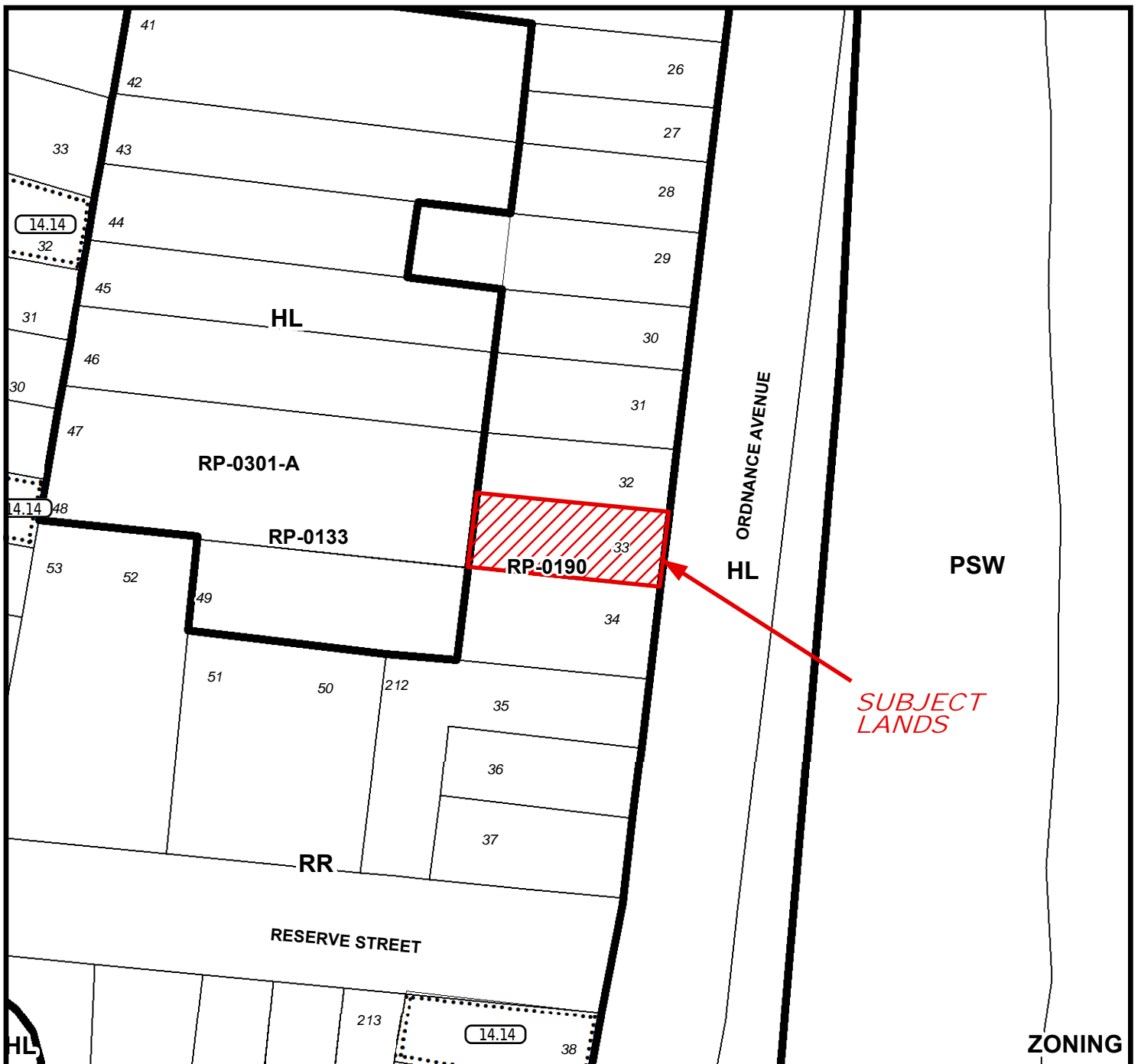
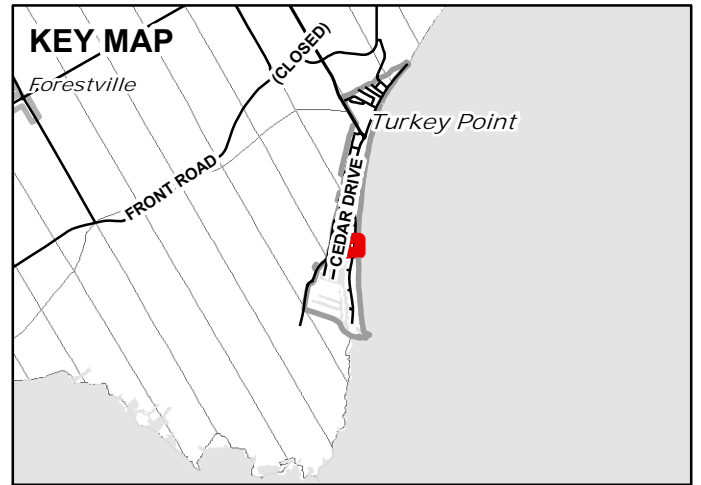
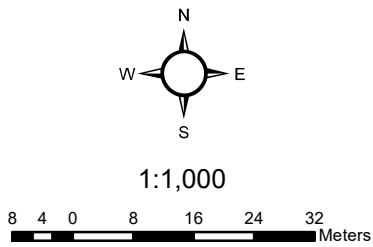

# MAP 2

File Number: ANPL2017043

Geographic Township of CHARLOTTEVILLE

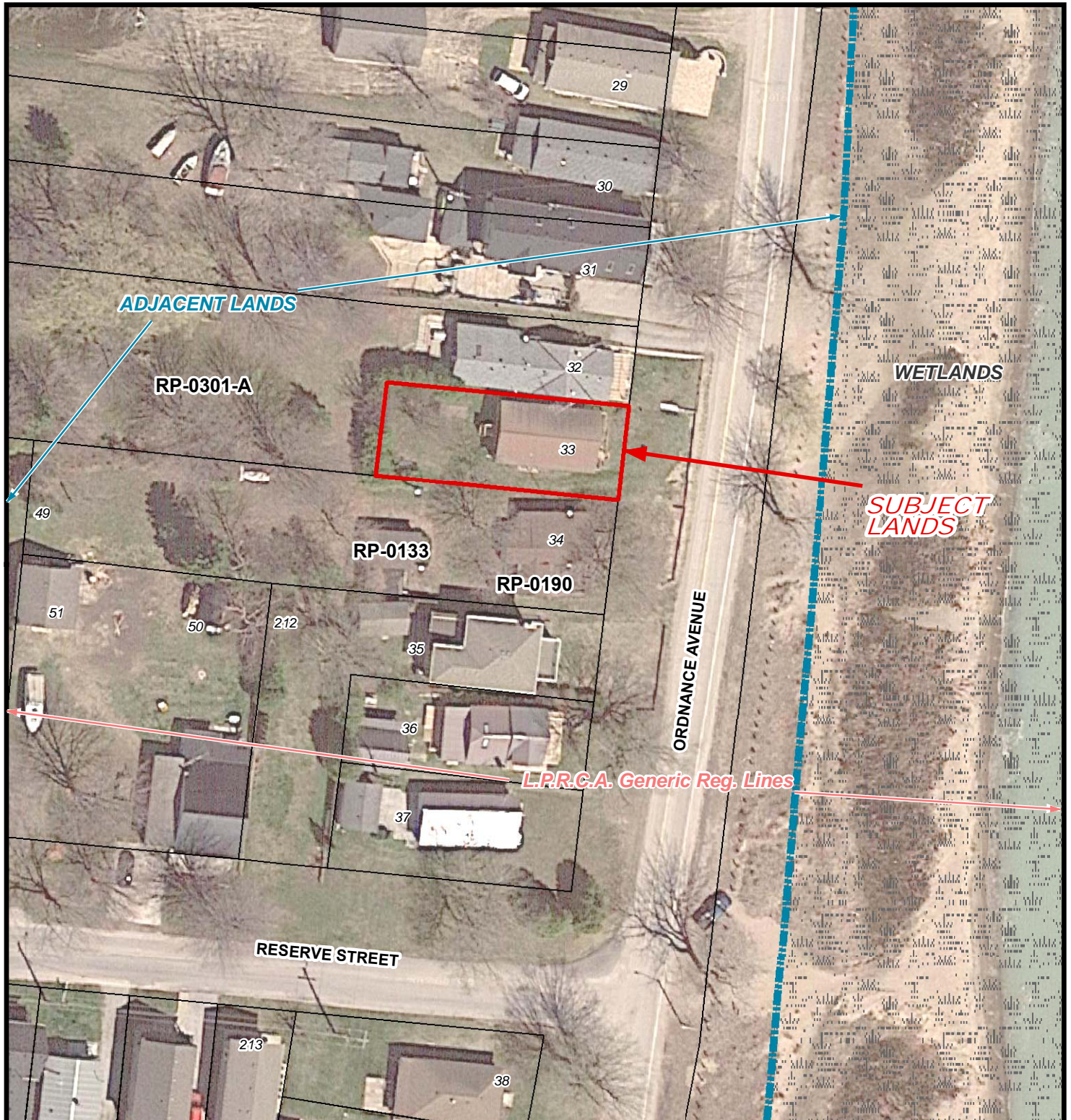
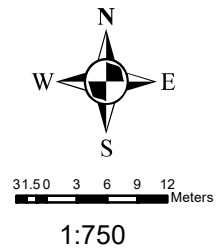

# MAP 3

File Number: ANPL2017043

Geographic Township of CHARLOTTEVILLE

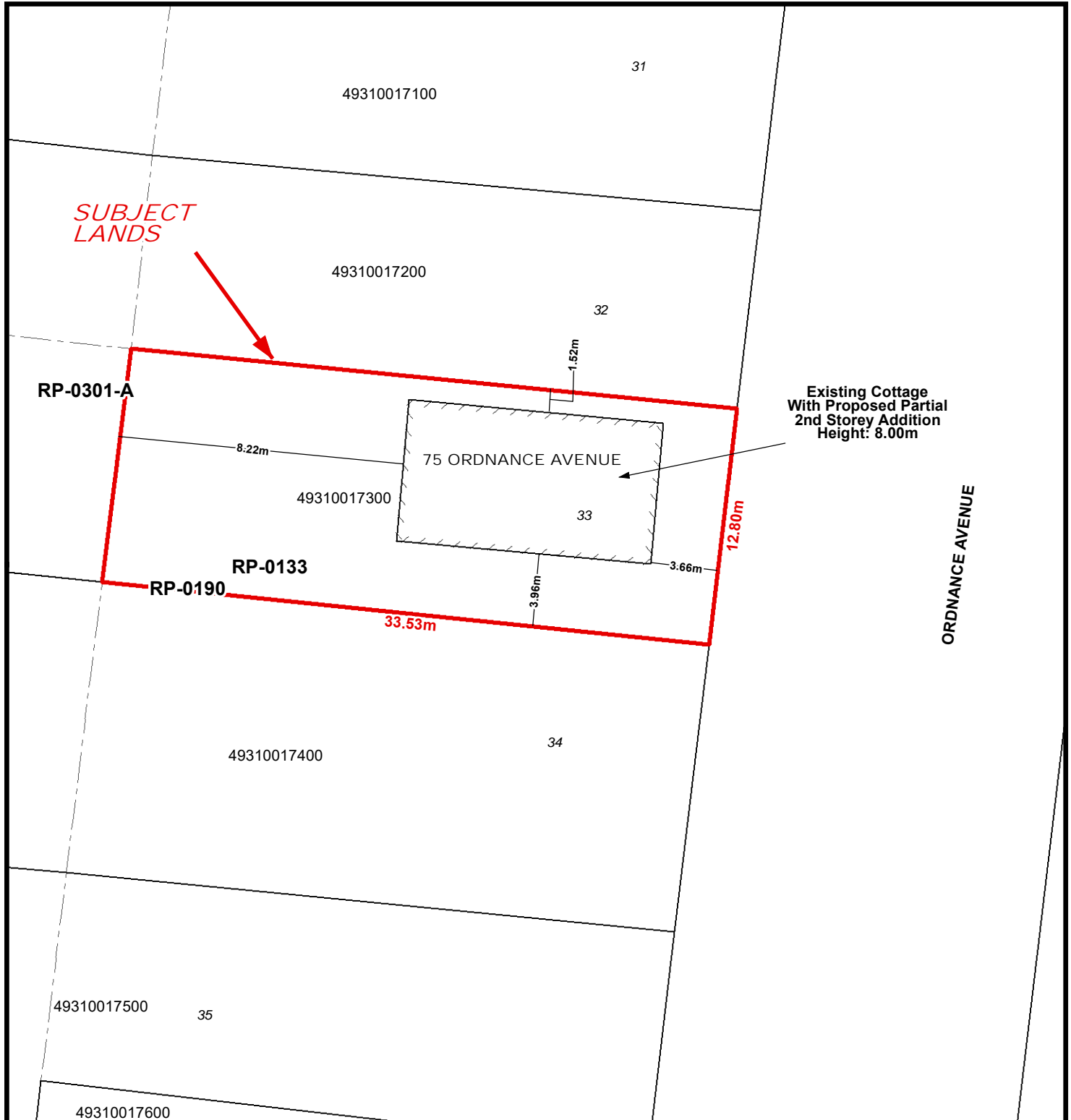
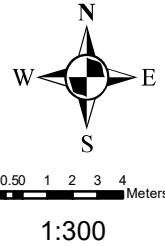

# LOCATION OF LANDS AFFECTED

File Number: ANPL2017043

Geographic Township of CHARLOTTEVILLE

