

For Office Use Only:

File Number

Related File Number

Pre-consultation Meeting

Application Submitted

Complete Application

ANP 2018036Nov 20/17Mar 2/18Mar 2/18

Application Fee

Conservation Authority Fee

OSSD Form Provided

Planner

Public Notice Sign

\$1406Alisha**Check the type of planning application(s) you are submitting.**

- ☐ Consent/Severance/Boundary Adjustment
- ☐ Surplus Farm Dwelling Severance and Zoning By-law Amendment
- ☒ Minor Variance
- ☐ Easement/Right-of-Way

Property Assessment Roll Number: 401 009 09000**A. Applicant Information****Name of Owner**Tom Withnell - Diana Calder

It is the responsibility of the owner or applicant to notify the planner of any changes in ownership within 30 days of such a change.

Address

217 ~~Argyle~~ Argyle St

Town and Postal Code

Simcoe N3Y-1W1

Phone Number

289-813-9162

Cell Number

Email

wiarton.withnell@gmail.com**Name of Applicant**Tom Withnell

Address

217 Argyle St

Town and Postal Code

Simcoe N3Y-1W1

Phone Number

289-813-9162

Cell Number

Email

wiarton.withnell@gmail.com

Name of Agent _____
Address _____
Town and Postal Code _____
Phone Number _____
Cell Number _____
Email _____

Please specify to whom all communications should be sent. Unless otherwise directed, all correspondence, notices, etc., in respect of this application will be forwarded to the agent noted above.

☒ Owner ☐ Agent ☐ Applicant

Names and addresses of any holder of any mortgagees, charges or other encumbrances on the subject lands:

B. Location, Legal Description and Property Information

1. Legal Description (include Geographic Township, Concession Number, Lot Number, Block Number and Urban Area or Hamlet):

Plan 182, Block 83C Lot 7 + 8

Municipal Civic Address: 217 Argyle Street

Present Official Plan Designation(s): Urban Residential

Present Zoning: R2

2. Is there a special provision or site specific zone on the subject lands?

☐ Yes ☒ No If yes, please specify:

3. Present use of the subject lands:

residential

4. Please describe **all existing** buildings or structures on the subject lands and whether they are to be retained, demolished or removed. If retaining the buildings or structures, please describe the type of buildings or structures, and illustrate the setback, in metric units, from front, rear and side lot lines, ground floor area, gross floor area, lot coverage, number of storeys, width, length, height, etc. on your attached sketch which must be included with your application:

House
- see survey.

5. If an addition to an existing building is being proposed, please explain what will it be used for (e.g. bedroom, kitchen, bathroom, etc.). If new fixtures are proposed, please describe.

6. Please describe **all proposed** buildings or structures/additions on the subject lands. Describe the type of buildings or structures/additions, and illustrate the setback, in metric units, from front, rear and side lot lines, ground floor area, gross floor area, lot coverage, number of storeys, width, length, height, etc. on your attached sketch which must be included with your application:

Garage
see survey.

7. Are any existing buildings on the subject lands designated under the *Ontario Heritage Act* as being architecturally and/or historically significant? Yes ☐ No ☒

If yes, identify and provide details of the building:

8. If known, the length of time the existing uses have continued on the subject lands:

House built 1923

9. Existing use of abutting properties:

Residential

10. Are there any easements or restrictive covenants affecting the subject lands?

☐ Yes ☒ No If yes, describe the easement or restrictive covenant and its effect:

C. Purpose of Development Application

See Survey

Note: Please complete all that apply.

1. Site Information

Existing

Proposed

Please indicate unit of measurement, i.e. m, m² or %, etc.

Lot frontage	_____	_____
Lot depth	_____	_____
Lot width	_____	_____
Lot area	_____	_____
Lot coverage	_____	_____
Front yard	_____	_____
Rear yard	_____	_____
Left Interior side yard	_____	_____
Right Interior side yard	_____	_____
Exterior side yard (corner lot)	_____	_____

2. Please outline the relief requested (assistance is available):

relief of 0.3 m from max. height of 5m
to permit 5.3 m, 25.26 m² from max.
floor area of 55 m² to permit an area of 80.26 m²

3. Please explain why it is not possible to comply with the provision(s) of the Zoning

By-law:

additional storage area required

4. Description of land intended to be severed in metric units:

Frontage:	_____
Depth:	_____
Width:	_____
Lot Area:	_____
Present Use:	_____
Proposed Use:	_____



Proposed final lot size (if boundary adjustment): _____

If a boundary adjustment, identify the assessment roll number and property owner of the lands to which the parcel will be added: _____

Description of land intended to be retained in metric units:

Frontage: _____

Depth: _____

Width: _____

Lot Area: _____

Present Use: _____

Proposed Use: _____

5. Description of proposed right-of-way/easement in metric units:

Frontage: _____

Depth: _____

Width: _____

Area: _____

Proposed use: _____

6. List all properties in Norfolk County, which are owned and farmed by the applicant and involved in the farm operation:

Owners Name: _____

Roll Number: _____

Total Acreage: _____

Workable Acreage: _____

Existing Farm Type. (i.e., corn, orchard etc) _____

Dwelling Present?: ☐ Yes ☐ No If yes, year dwelling built _____

Owners Name: _____

Roll Number: _____



Total Acreage: _____

Workable Acreage: _____

Existing Farm Type: (i.e., corn, orchard etc) _____

Dwelling Present?: ☐ Yes ☐ No If yes, year dwelling built _____

Owners Name: _____

Roll Number: _____

Total Acreage: _____

Workable Acreage: _____

Existing Farm Type: (i.e., corn, orchard etc) _____

Dwelling Present?: ☐ Yes ☐ No If yes, year dwelling built _____

Owners Name: _____

Roll Number: _____

Total Acreage: _____

Workable Acreage: _____

Existing Farm Type: (i.e., corn, orchard etc) _____

Dwelling Present?: ☐ Yes ☐ No If yes, year dwelling built _____

Note: If additional space is needed please attach a separate sheet.

D. Previous Use of the Property

1. Has there been an industrial or commercial use on the subject lands or adjacent lands? ☐ Yes ☒ No ☐ Unknown

If yes, specify the uses (example: gas station, petroleum storage, etc.):

2. Is there reason to believe the subject lands may have been contaminated by former uses on the site or adjacent sites? ☐ Yes ☐ No ☒ Unknown

3. Provide the information you used to determine the answers to the above questions:

personal knowledge

4. If you answered yes to any of the above questions in Section D, a previous use inventory showing all known former uses of the subject lands, or if appropriate, the adjacent lands, is needed. Is the previous use inventory attached? ☐ Yes ☐ No

E. Provincial Policy

1. Is the requested amendment consistent with the provincial policy statements issued under subsection 3(1) of the *Planning Act*, R.S.O. 1990, c. P. 13? ☒ Yes ☐ No

If no, please explain:

2. It is owner's responsibility to be aware of and comply with all relevant federal or provincial legislation, municipal by-laws or other agency approvals, including the Endangered Species Act, 2007. Have the subject lands been screened to ensure that development or site alteration will not have any impact on the habitat for endangered or threatened species further to the provincial policy statement subsection 2.1.7? ☒ Yes ☐ No

If no, please explain:

3. Have the subject lands been screened to ensure that development or site alteration will not have any impact on source water protection? ☒ Yes ☐ No

If no, please explain:

Note: If in an area of source water WHPA A, B or C please attach relevant information and approved mitigation measures from the Risk Manager Official.

4. Are any of the following uses or features on the subject lands or within 500 metres of the subject lands, unless otherwise specified? Please check boxes, if applicable.

Livestock facility or stockyard (submit MDS Calculation with application)

☐ On the subject lands or ☐ within 500 meters – distance _____

Wooded area

☐ On the subject lands or ☒ within 500 meters – distance 18 m

Municipal Landfill

☐ On the subject lands or ☐ within 500 meters – distance _____

Sewage treatment plant or waste stabilization plant

☐ On the subject lands or ☐ within 500 meters – distance _____

Provincially significant wetland (class 1, 2 or 3) or other environmental feature

☐ On the subject lands or ☐ within 500 meters – distance _____

Floodplain

☐ On the subject lands or ☐ within 500 meters – distance _____

Rehabilitated mine site

☐ On the subject lands or ☐ within 500 meters – distance _____

Non-operating mine site within one kilometre

☐ On the subject lands or ☐ within 500 meters – distance _____

Active mine site within one kilometre

☐ On the subject lands or ☐ within 500 meters – distance _____

Industrial or commercial use (specify the use(s))

☐ On the subject lands or ☐ within 500 meters – distance _____

Active railway line

☐ On the subject lands or ☐ within 500 meters – distance _____

Seasonal wetness of lands

☐ On the subject lands or ☐ within 500 meters – distance _____

Erosion

☐ On the subject lands or ☐ within 500 meters – distance _____

Abandoned gas wells

☐ On the subject lands or ☐ within 500 meters – distance _____

F. Servicing and Access

1. Indicate what services are available or proposed:

Water Supply

- | | |
|---|---|
| <input checked="" type="checkbox"/> Municipal piped water | <input type="checkbox"/> Communal wells |
| <input type="checkbox"/> Individual wells | <input type="checkbox"/> Other (describe below) |
-

Sewage Treatment

- | | |
|--|---|
| <input checked="" type="checkbox"/> Municipal sewers | <input type="checkbox"/> Communal system |
| <input type="checkbox"/> Septic tank and tile bed | <input type="checkbox"/> Other (describe below) |
-

Storm Drainage

- | | |
|--|---------------------------------------|
| <input checked="" type="checkbox"/> Storm sewers | <input type="checkbox"/> Open ditches |
| <input type="checkbox"/> Other (describe below) | |
-

2. Existing or proposed access to subject lands:

- | | |
|--|---|
| <input checked="" type="checkbox"/> Municipal road | <input type="checkbox"/> Provincial highway |
| <input type="checkbox"/> Unopened road | <input type="checkbox"/> Other (describe below) |

Name of road/street:

G. Other Information

1. Does the application involve a local business? ☐ Yes ☒ No

If yes, how many people are employed on the subject lands?

2. Is there any other information that you think may be useful in the review of this application? If so, explain below or attach on a separate page.

H. Supporting Material to be submitted by Applicant

In order for your application to be considered complete, folded hard copies (number of paper copies as directed by the planner) and an **electronic version (PDF) of the site plan drawings, additional plans, studies and reports** will be required, including but not limited to the following details:

1. Concept/Layout Plan
2. All measurements in metric
3. Existing and proposed easements and right of ways
4. Parking space totals – required and proposed
5. All dimensions of the subject lands
6. Dimensions and setbacks of all buildings and structures
7. Names of adjacent streets
8. Natural features, watercourses and trees

In addition, the following additional plans, studies and reports, including but not limited to, **may** also be required as part of the complete application submission:

- ☐ Zoning Deficiency Form
- ☐ On-Site Sewage Disposal System Evaluation Form
- ☐ Environmental Impact Study
- ☐ Geotechnical Study / Hydrogeological Review
- ☐ Minimum Distance Separation Schedule
- ☐ Record of Site Condition

Your development approval might also be dependent on Ministry of Environment and Climate Change, Ministry of Transportation or other relevant federal or provincial legislation, municipal by-laws or other agency approvals.

All final plans must include the owner's signature as well as the engineer's signature and seal.

I. Transfers, Easements and Postponement of Interest

The owner acknowledges and agrees that if required it is their solicitor's responsibility on behalf of the owner for the registration of all transfer(s) of land to the County, and/or transfer(s) of easement in favour of the County and/or utilities. Also, the owner further acknowledges and agrees that it is their solicitor's responsibility on behalf of the owner for the registration of postponements of any charges in favour of the County.

Permission to Enter Subject Lands

Permission is hereby granted to Norfolk County officers, employees or agents, to enter the premises subject to this application for the purposes of making inspections associated with this application, during normal and reasonable working hours.

Freedom of Information

For the purposes of the *Municipal Freedom of Information and Protection of Privacy Act*, I authorize and consent to the use by or the disclosure to any person or public body any information that is collected under the authority of the *Planning Act, R.S.O. 1990, c. P. 13* for the purposes of processing this application.

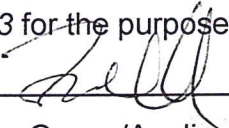

Owner/Applicant/Agent Signature

Feb 28/18

Date

J. Owner's Authorization

If the applicant/agent is not the registered owner of the lands that is the subject of this application, the owner must complete the authorization set out below.

I/We Tom Withnell - Diana Calder am/are the registered owner(s) of the lands that is the subject of this application for site plan approval.

I/We authorize Tom Withnell - Diana Calder to make this application on my/our behalf and to provide any of my/our personal information necessary for the processing of this application. Moreover, this shall be your good and sufficient authorization for so doing.

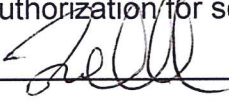

Owner

Feb 28/18

Date

Diana Calder

Owner

Feb 28/2018

Date

K. Declaration

I, Tom Withnell of Norfolk County

solemnly declare that:

all of the above statements and the statements contained in all of the exhibits transmitted herewith are true and I make this solemn declaration conscientiously believing it to be true and knowing that it is of the same force and effect as if made under oath and by virtue of *The Canada Evidence Act*.

Declared before me at:

185 Robinson St.

In Simcoe, ON

This 2nd day of March

A.D., 2018

[Signature]

A Commissioner, etc.

[Signature]

Owner/Applicant/Agent Signature

ALISHA KATHLEEN CULL, a
Commissioner, etc., Province of Ontario,
for the Corporation of Norfolk County.
Expires April 28, 2019.



Zoning Deficiency

Simcoe: 185 Robinson St.
Simcoe, ON
N3Y 5L6
519-426-5870
Langton: 22 Albert St.
Langton, On.
N0E 1G0
519-875-4485

PROPERTY INFORMATION

Address: 217 Argyle street in Simcoe

Legal Description:

Roll Number: 40100909000

Application #:

Information Origins: lot grading plan only showing outside dimensions of accessory building

Urban Residential Type 2 Zone (R2)

	Zoning	SemiDetached		
	REQUIRED	PROPOSED	DEFICIENCY	UNITS
3.2.1 Accessory Structure				
a) building height	5.00	5.3	0.3m	m
b) minimum front yard	6.00	25.91	N/A	m
c) minimum exterior side yard	6.00		N/A	m
d) minimum interior side yard	1.20	2.21	N/A	m
e) minimum rear yard	1.20	9.21	N/A	m
f) through lot distance to street line	6.00		N/A	m
g) Lot coverage (Note: Proposed Area)				m.sq
i) lot coverage	10.00	7.30	N/A	%
ii) usable floor area	55.00	80.26	25.26	m.sq

Comments

NOTE; No building plans provided, only lot grading plan. If building has a 2nd storey or a attic floor space that must be counted in useable floor area. Building plans must verify that height does not exceed 5m from grade to peak of truss. Lot area is 1093sqm

The proposed information and any supporting documents have been provided by the owner/applicant. The above information is only in respect to the associated planning application and does not relieve the owner/applicant from obtaining all other permits/approvals required. The owner/applicant hereby accepts full responsibility for the accuracy of the proposed information provided on this form.

Prepared By:

I have read and understand the above.

Signature of owner or authorized agent

March 2/18

date

Feb 28/2018

AS PER: Fritz R. Enzlin. CBCO,
CRBO - Chief Building Official
Manager, Building & Bylaw
Division, Norfolk County

MAP 1

File Number: ANPL2018036

Urban Area of
SIMCOE

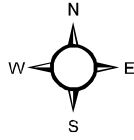

1:1,000

8 4 0 8 16 24 32 Meters

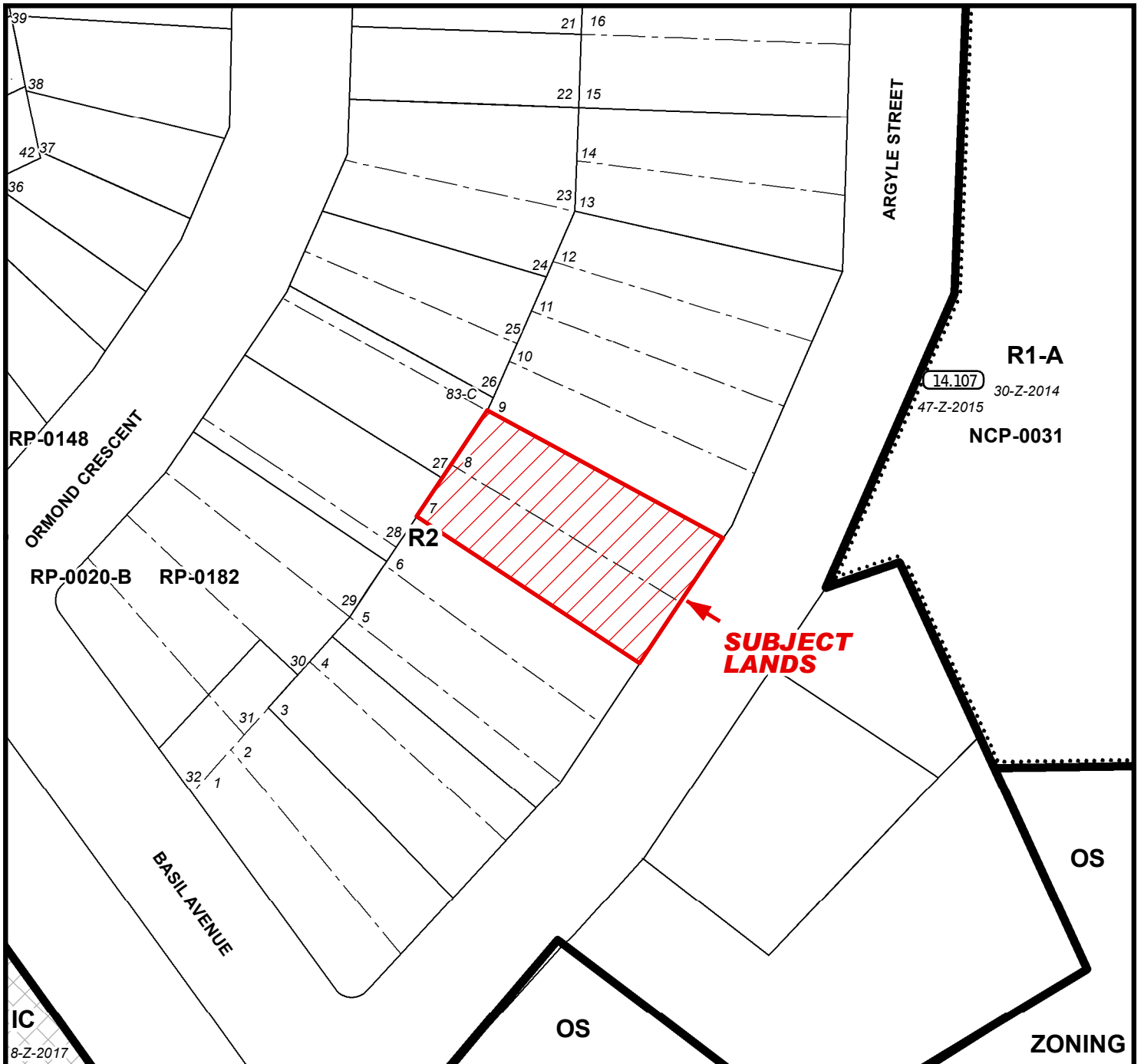
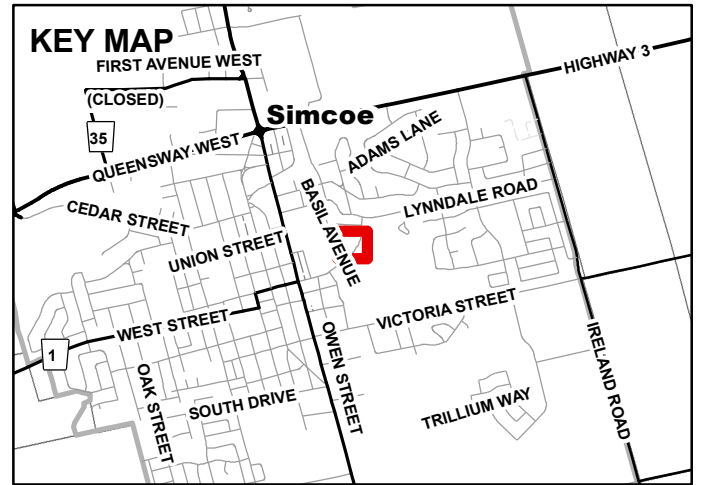

MAP 2

File Number: ANPL2018036

Urban Area of SIMCOE

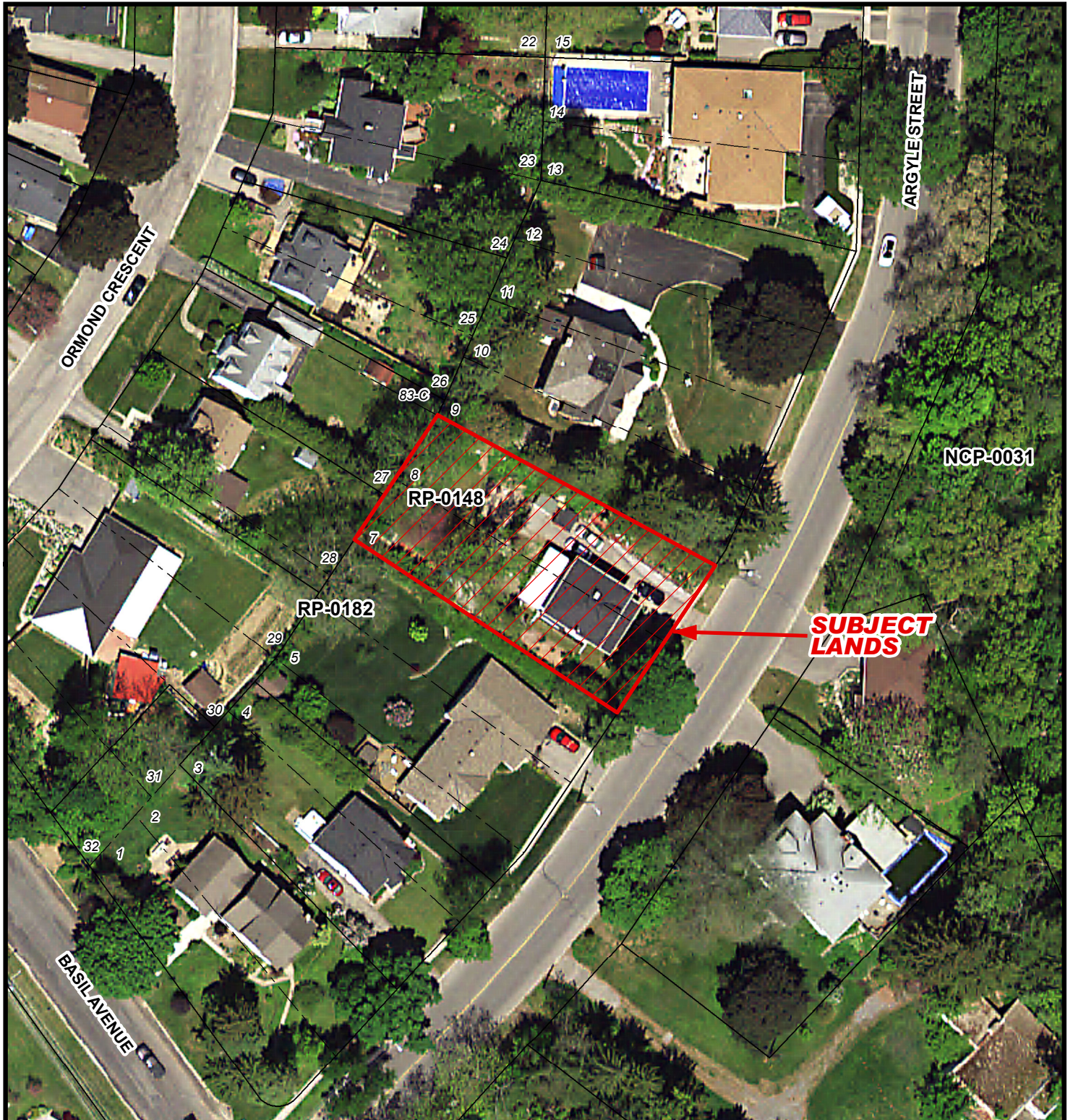
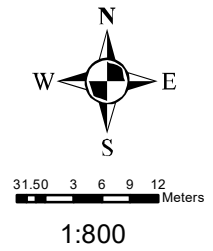

MAP 3

File Number: ANPL2018036

Urban Area of SIMCOE

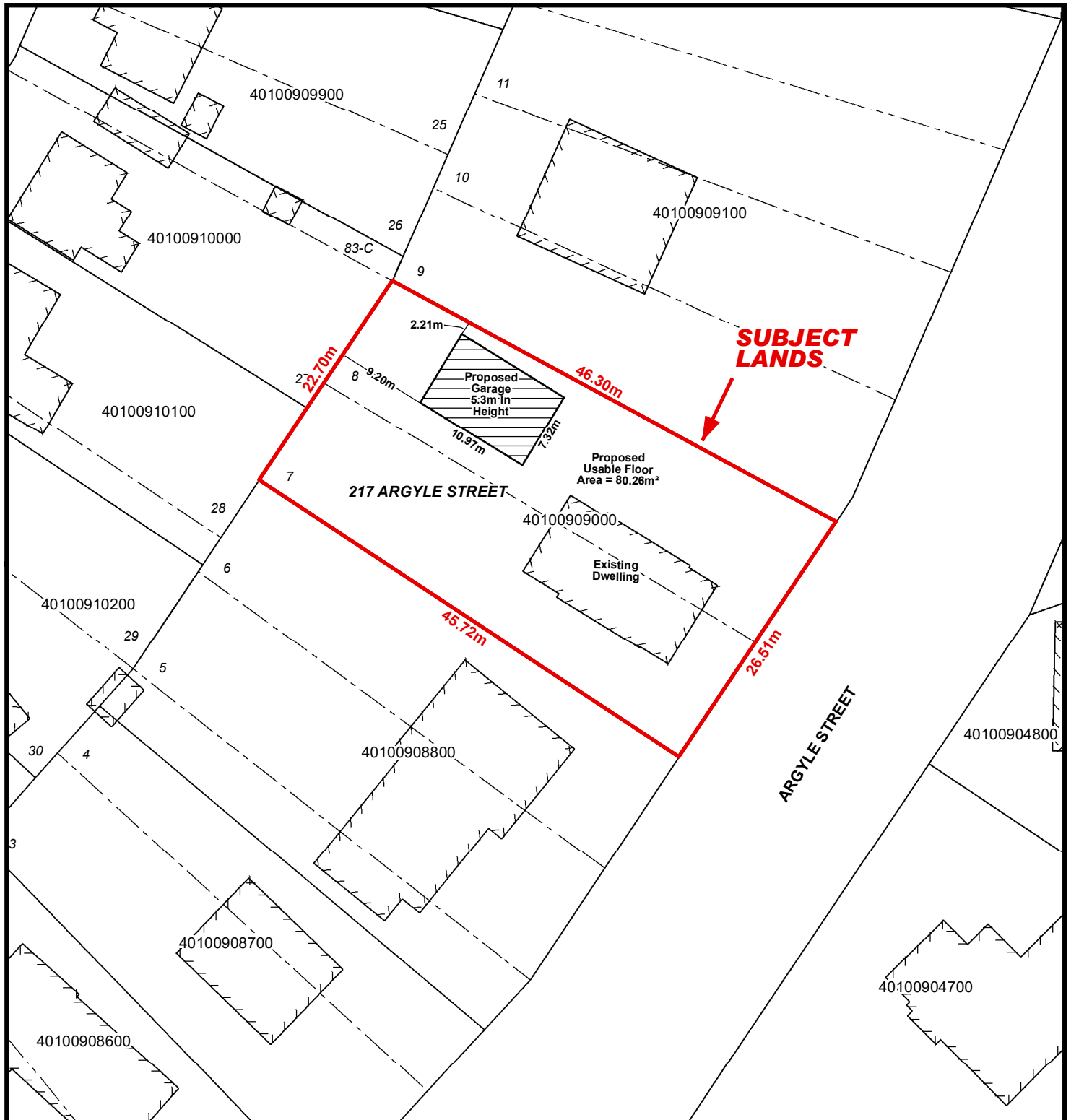
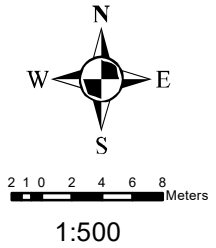

LOCATION OF LANDS AFFECTED

File Number: ANPL2018036

Urban Area of SIMCOE



2 1 0 2 4 6 8 Meters

1:500

