

For Office Use Only:

File Number	<u>ANPL 2020 063</u>	Application Fee	_____
Related File Number	<u>ZNPL 2020001</u>	Conservation Authority Fee	_____
Pre-consultation Meeting	_____	Well & Septic Info Provided	_____
Application Submitted	<u>MARCH 20/20</u>	Planner	<u>M. HILLINS</u>
Complete Application	_____	Public Notice Sign	_____

Check the type of planning application(s) you are submitting.

- ☐ Consent/Severance/Boundary Adjustment
- ☐ Surplus Farm Dwelling Severance and Zoning By-law Amendment
- ☒ Minor Variance
- ☐ Easement/Right-of-Way

Property Assessment Roll Number: 33701023900

A. Applicant Information

Name of Owner Harold Dove

It is the responsibility of the owner or applicant to notify the planner of any changes in ownership within 30 days of such a change.

Address 283 Lynn Valley Road

Town and Postal Code Simcoe ON N3Y 4K2

Phone Number 519-428-0399

Cell Number _____

Email _____

Name of Applicant Lisa Dove

Address 1567 Old Brock St

Town and Postal Code Vittoria ON N0E 1W0

Phone Number _____

Cell Number _____

Email lisa_dove18@hotmail.com



Name of Agent Caroline D Jager
Address 524 St. Johns Rd. E
Town and Postal Code Port Dover ON N0A1N2
Phone Number 519-909-9851
Cell Number _____
Email cjagerdesign@gmail.com

Please specify to whom all communications should be sent. Unless otherwise directed, all correspondence and notices in respect of this application will be forwarded to the agent noted above.

☐ Owner ☒ Agent ☐ Applicant

Names and addresses of any holder of any mortgagees, charges or other encumbrances on the subject lands:

None

B. Location, Legal Description and Property Information

1. Legal Description (include Geographic Township, Concession Number, Lot Number, Block Number and Urban Area or Hamlet):
WDH CON 4 PT LOT 4 PT LOT 5

Municipal Civic Address: 283 Lynn Valley Road

Present Official Plan Designation(s): Agricultural

Present Zoning: Agricultural Zone - A

2. Is there a special provision or site specific zone on the subject lands?

☐ Yes ☒ No If yes, please specify:

3. Present use of the subject lands:

Farm - Primarily cash crop farming

4. Please describe **all existing** buildings or structures on the subject lands and whether they are to be retained, demolished or removed. If retaining the buildings or structures, please describe the type of buildings or structures, and illustrate the setback, in metric units, from front, rear and side lot lines, ground floor area, gross floor area, lot coverage, number of storeys, width, length, and height on your attached sketch which must be included with your application:

Single Family Dwelling, 2 larger farm buildings / barns, accessory storage building. Refer to attached drawings for additional information



5. If an addition to an existing building is being proposed, please explain what it will be used for (for example a bedroom, kitchen, or bathroom). If new fixtures are proposed, please describe.

New on-farm diversified use building with Accessory Dwelling unit. Refer to attached drawings for additional details



6. Please describe **all proposed** buildings or structures/additions on the subject lands. Describe the type of buildings or structures/additions, and illustrate the setback, in metric units, from front, rear and side lot lines, ground floor area, gross floor area, lot coverage, number of storeys, width, length, and height on your attached sketch which must be included with your application:

New on-farm diversified use building with Accessory Dwelling unit. Refer to attached drawings for additional details.



7. Are any existing buildings on the subject lands designated under the *Ontario Heritage Act* as being architecturally and/or historically significant? Yes ☐ No ☒

If yes, identify and provide details of the building:

8. If known, the length of time the existing uses have continued on the subject lands:
Owned for 35 years, previous use was also farm

9. Existing use of abutting properties:
Farm - cash crop / rural residential

10. Are there any easements or restrictive covenants affecting the subject lands?

☐ Yes ☒ No If yes, describe the easement or restrictive covenant and its effect:

C. Purpose of Development Application

Note: Please complete all that apply.

1. Site Information

Existing

Proposed

Please indicate unit of measurement, for example: m, m² or %

Lot frontage	_____	_____
Lot depth	_____	_____
Lot width	_____	_____
Lot area	_____	_____
Lot coverage	_____	_____
Front yard	_____	_____
Rear yard	_____	_____
Left Interior side yard	_____	_____
Right Interior side yard	_____	_____
Exterior side yard (corner lot)	_____	_____

2. Please outline the relief requested (assistance is available):

Relief of the 30m dwelling separation requirements of the zone to permit a distance of 300m between dwellings, a difference of 270m

3. Please explain why it is not possible to comply with the provision(s) of the Zoning

By-law:

The proposed building will be located in an existing wooded area away from the primary farming function of the property. This allows existing agricultural farming land to remain, and make use of otherwise un-farmable land.

4. Description of land intended to be severed in metric units:

Frontage:	_____
Depth:	_____
Width:	_____
Lot Area:	_____
Present Use:	_____
Proposed Use:	_____

Proposed final lot size (if boundary adjustment): _____

If a boundary adjustment, identify the assessment roll number and property owner of the lands to which the parcel will be added: _____

Description of land intended to be retained in metric units:

Frontage: _____

Depth: _____

Width: _____

Lot Area: _____

Present Use: _____

Proposed Use: _____

Buildings on retained land: _____

5. Description of proposed right-of-way/easement in metric units:

Frontage: _____

Depth: _____

Width: _____

Area: _____

Proposed Use: _____

6. List all properties in Norfolk County, which are owned and farmed by the applicant and involved in the farm operation:

Owners Name: _____

Roll Number: _____

Total Acreage: _____

Workable Acreage: _____

Existing Farm Type: (for example: corn, orchard, livestock) _____

Dwelling Present?: ☒ Yes ☐ No If yes, year dwelling built _____

Owners Name: _____
Roll Number: _____
Total Acreage: _____
Workable Acreage: _____
Existing Farm Type: (for example: corn, orchard, livestock) _____
Dwelling Present?: ☐ Yes ☐ No If yes, year dwelling built _____

Owners Name: _____
Roll Number: _____
Total Acreage: _____
Workable Acreage: _____
Existing Farm Type: (for example: corn, orchard, livestock) _____
Dwelling Present?: ☐ Yes ☐ No If yes, year dwelling built _____

Owners Name: _____
Roll Number: _____
Total Acreage: _____
Workable Acreage: _____
Existing Farm Type: (for example: corn, orchard, livestock) _____
Dwelling Present?: ☐ Yes ☐ No If yes, year dwelling built _____

Note: If additional space is needed please attach a separate sheet.

D. Previous Use of the Property

1. Has there been an industrial or commercial use on the subject lands or adjacent lands? ☐ Yes ☒ No ☐ Unknown
If yes, specify the uses (for example: gas station, or petroleum storage): _____

2. Is there reason to believe the subject lands may have been contaminated by former uses on the site or adjacent sites? ☐ Yes ☒ No ☐ Unknown

3. Provide the information you used to determine the answers to the above questions:
Owner knowledge of previous uses of property _____

4. If you answered yes to any of the above questions in Section D, a previous use inventory showing all known former uses of the subject lands, or if appropriate, the adjacent lands, is needed. Is the previous use inventory attached? ☐ Yes ☐ No

E. Provincial Policy

1. Is the requested amendment consistent with the provincial policy statements issued under subsection 3(1) of the *Planning Act*, R.S.O. 1990, c. P. 13? ☒ Yes ☐ No

If no, please explain:

2. It is owner's responsibility to be aware of and comply with all relevant federal or provincial legislation, municipal by-laws or other agency approvals, including the Endangered Species Act, 2007. Have the subject lands been screened to ensure that development or site alteration will not have any impact on the habitat for endangered or threatened species further to the provincial policy statement subsection 2.1.7? ☒ Yes ☐ No

If no, please explain:

3. Have the subject lands been screened to ensure that development or site alteration will not have any impact on source water protection? ☒ Yes ☐ No

If no, please explain:

Note: If in an area of source water Wellhead Protection Area (WHPA) A, B or C please attach relevant information and approved mitigation measures from the Risk Manager Official.

4. Are any of the following uses or features on the subject lands or within 500 metres of the subject lands, unless otherwise specified? Please check boxes, if applicable.

Livestock facility or stockyard (submit MDS Calculation with application)

☐ On the subject lands or ☐ within 500 meters – distance _____

Wooded area

☒ On the subject lands or ☐ within 500 meters – distance _____

Municipal Landfill

☐ On the subject lands or ☐ within 500 meters – distance _____

Sewage treatment plant or waste stabilization plant

☐ On the subject lands or ☐ within 500 meters – distance _____

Provincially significant wetland (class 1, 2 or 3) or other environmental feature

☐ On the subject lands or ☐ within 500 meters – distance _____

Floodplain

☐ On the subject lands or ☐ within 500 meters – distance _____

Rehabilitated mine site

☐ On the subject lands or ☐ within 500 meters – distance _____

Non-operating mine site within one kilometre

☐ On the subject lands or ☐ within 500 meters – distance _____

Active mine site within one kilometre

☐ On the subject lands or ☐ within 500 meters – distance _____

Industrial or commercial use (specify the use(s))

☐ On the subject lands or ☐ within 500 meters – distance _____

Active railway line

☐ On the subject lands or ☐ within 500 meters – distance _____

Seasonal wetness of lands

☐ On the subject lands or ☐ within 500 meters – distance _____

Erosion

☐ On the subject lands or ☐ within 500 meters – distance _____

Abandoned gas wells

☐ On the subject lands or ☐ within 500 meters – distance _____

F. Servicing and Access

1. Indicate what services are available or proposed:

Water Supply

- ☐ Municipal piped water
☒ Individual wells

- ☐ Communal wells
☐ Other (describe below)
-

Sewage Treatment

- ☐ Municipal sewers
☒ Septic tank and tile bed in good working order
- ☐ Communal system
☐ Other (describe below)
-

Storm Drainage

- ☐ Storm sewers
☐ Other (describe below)
- ☒ Open ditches
-

2. Existing or proposed access to subject lands

- ☒ Municipal road
☐ Unopened road
- ☐ Provincial highway
☐ Other (describe below)

Name of road/street:

G. Other Information

1. Does the application involve a local business? ☒ Yes ☐ No

If yes, how many people are employed on the subject lands?

2. Is there any other information that you think may be useful in the review of this application? If so, explain below or attach on a separate page.

The application is to allow the applicant to re-locate to the existing family farm. The intention is to eventually remove the existing family home and make the new 'Accessory Dwelling' the primary residence.

H. Supporting Material to be submitted by Applicant

In order for your application to be considered complete, folded hard copies (number of paper copies as directed by the planner) and an **electronic version (PDF) of the site plan drawings, additional plans, studies and reports** will be required, including but not limited to the following details:

1. Concept/Layout Plan
2. All measurements in metric
3. Existing and proposed easements and right of ways
4. Parking space totals – required and proposed
5. All dimensions of the subject lands
6. Dimensions and setbacks of all buildings and structures
7. Location and setbacks of septic system and well from all existing and proposed lot lines, and all existing and proposed structures
8. Names of adjacent streets
9. Natural features, watercourses and trees

In addition, the following additional plans, studies and reports, including but not limited to, may also be required as part of the complete application submission:

- ☐ Zoning Deficiency Form
- ☐ On-Site Sewage Disposal System Evaluation Form (to verify location and condition)
- ☐ Environmental Impact Study
- ☐ Geotechnical Study / Hydrogeological Review
- ☐ Minimum Distance Separation Schedule
- ☐ Record of Site Condition
- ☐ Agricultural Impact Assessment

Your development approval might also be dependent on Ministry of Environment Conservation and Parks, Ministry of Transportation or other relevant federal or provincial legislation, municipal by-laws or other agency approvals.

All final plans must include the owner's signature as well as the engineer's signature and seal.

3 LOWER LEVEL - PROPOSED
SCALE: 1/8" = 1'-0"

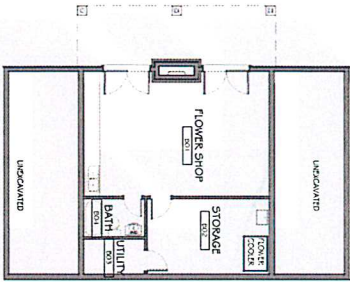

2 UPPER LEVEL - PROPOSED
SCALE: 1/8" = 1'-0"

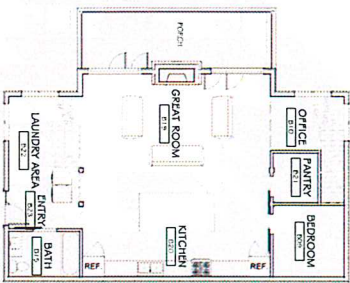

1 PROPOSED ON-FARM DIVERSIFIED USE SITE PLAN
SCALE: 1" = 50'-0"

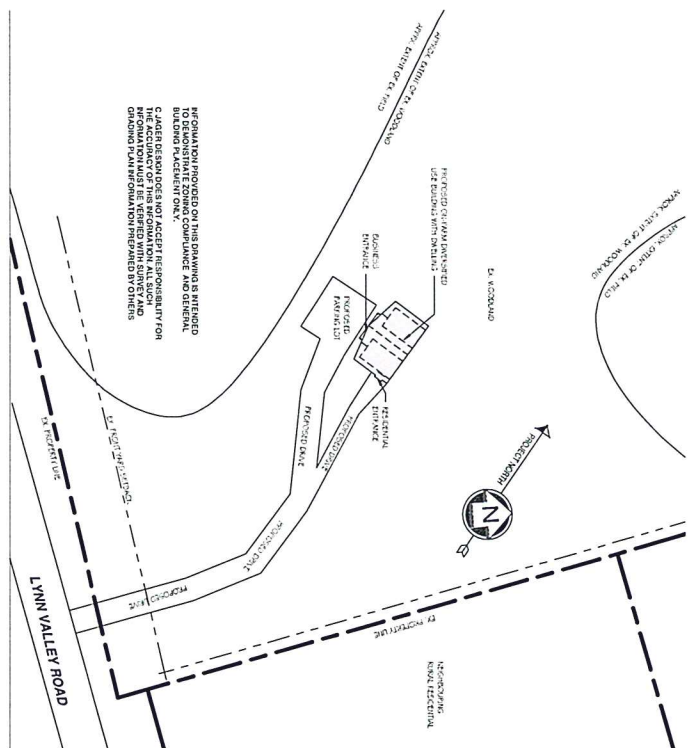

PRELIMINARY SITE PLAN
SCALE: 1" = 300'-0"

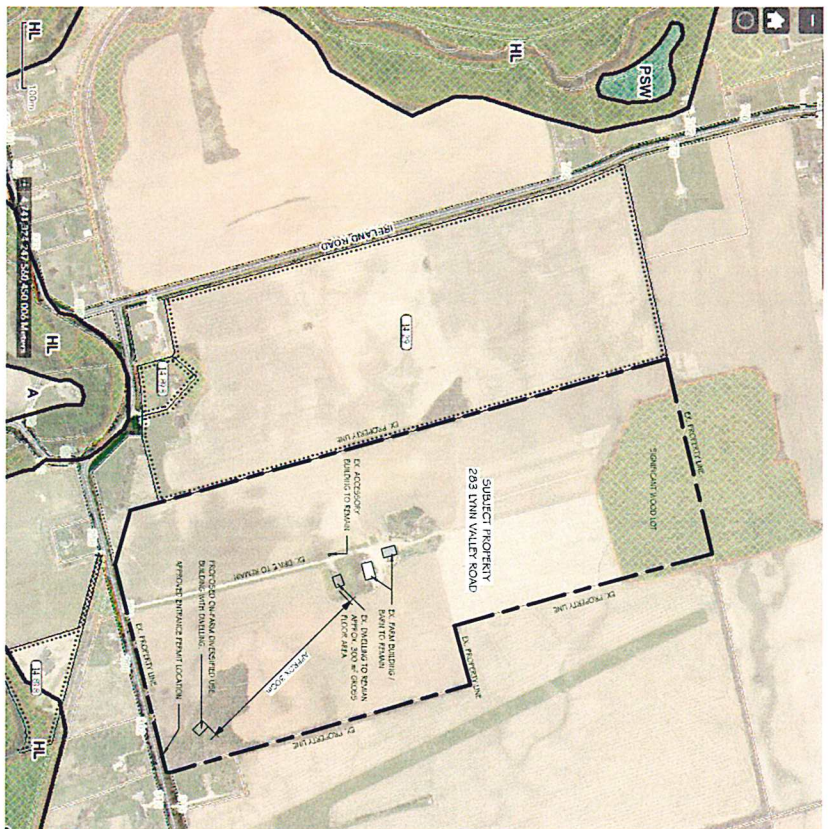

NOTES:
1. ALL DIMENSIONS ARE IN FEET AND INCHES.
2. ALL DIMENSIONS ARE TO THE CENTERLINE OF THE ROAD.
3. ALL DIMENSIONS ARE TO THE CENTERLINE OF THE ROAD.
4. ALL DIMENSIONS ARE TO THE CENTERLINE OF THE ROAD.
5. ALL DIMENSIONS ARE TO THE CENTERLINE OF THE ROAD.
6. ALL DIMENSIONS ARE TO THE CENTERLINE OF THE ROAD.
7. ALL DIMENSIONS ARE TO THE CENTERLINE OF THE ROAD.
8. ALL DIMENSIONS ARE TO THE CENTERLINE OF THE ROAD.
9. ALL DIMENSIONS ARE TO THE CENTERLINE OF THE ROAD.
10. ALL DIMENSIONS ARE TO THE CENTERLINE OF THE ROAD.



MAP 1

File Number: ANPL2020063

Geographic Township of
WOODHOUSE

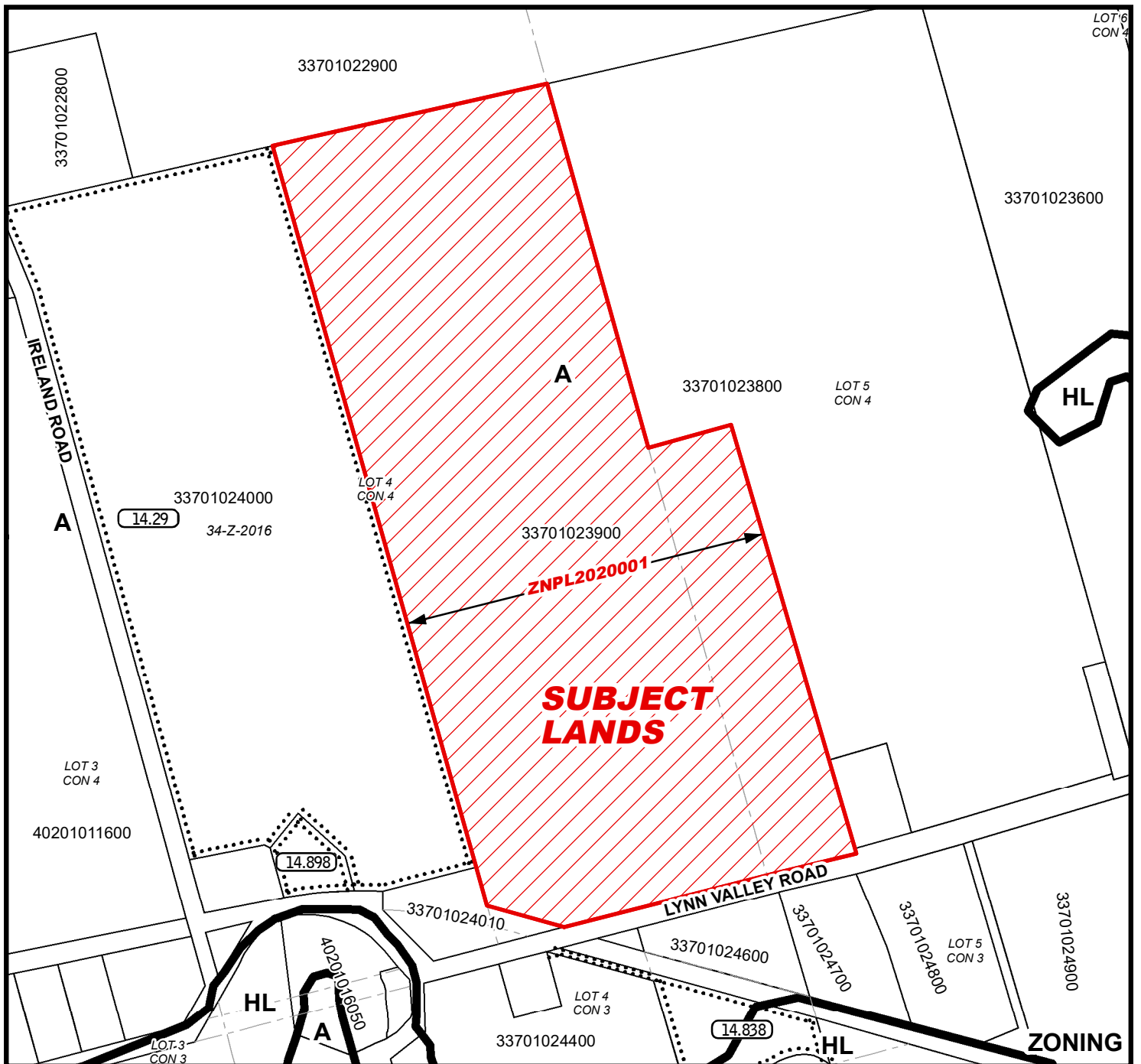
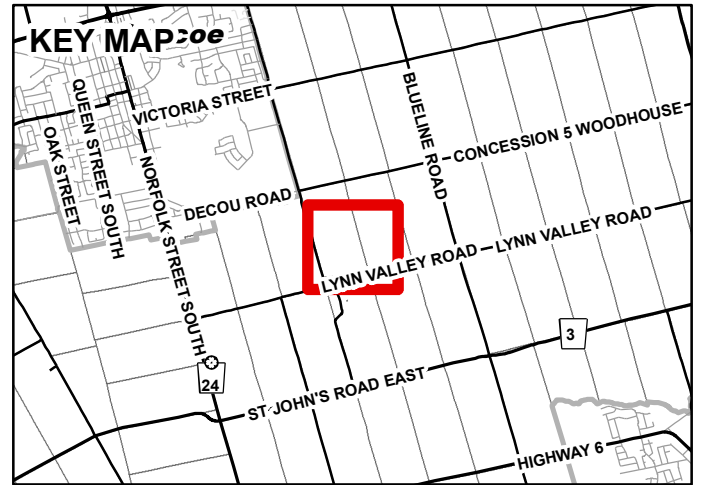
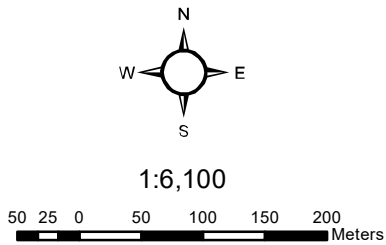

MAP 2

File Number: ANPL2020063

Geographic Township of WOODHOUSE

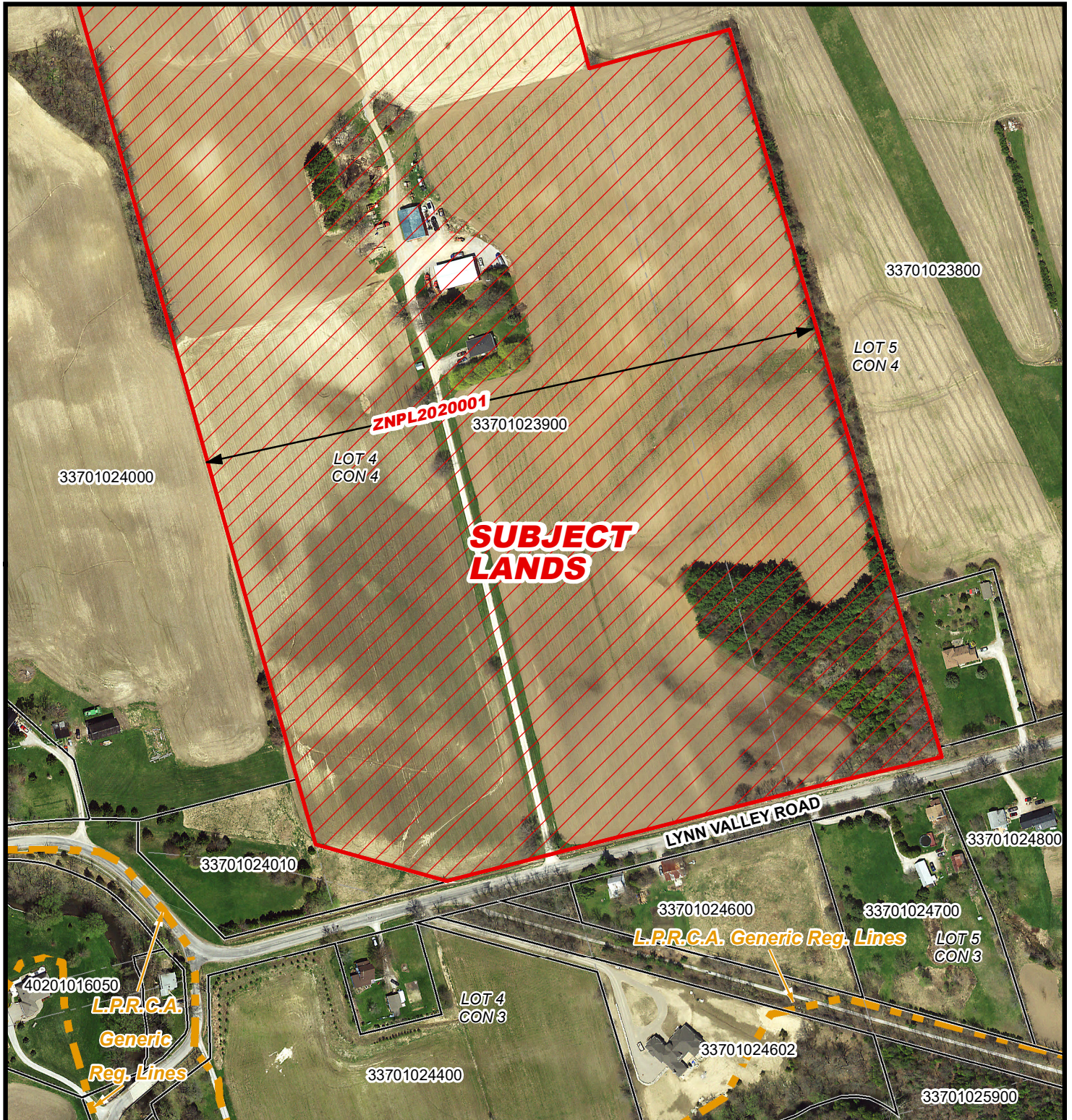
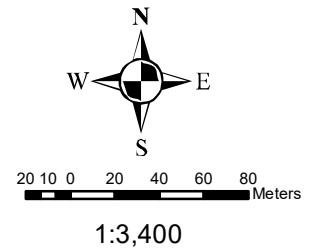

MAP 3

File Number: ANPL2020063

Geographic Township of WOODHOUSE

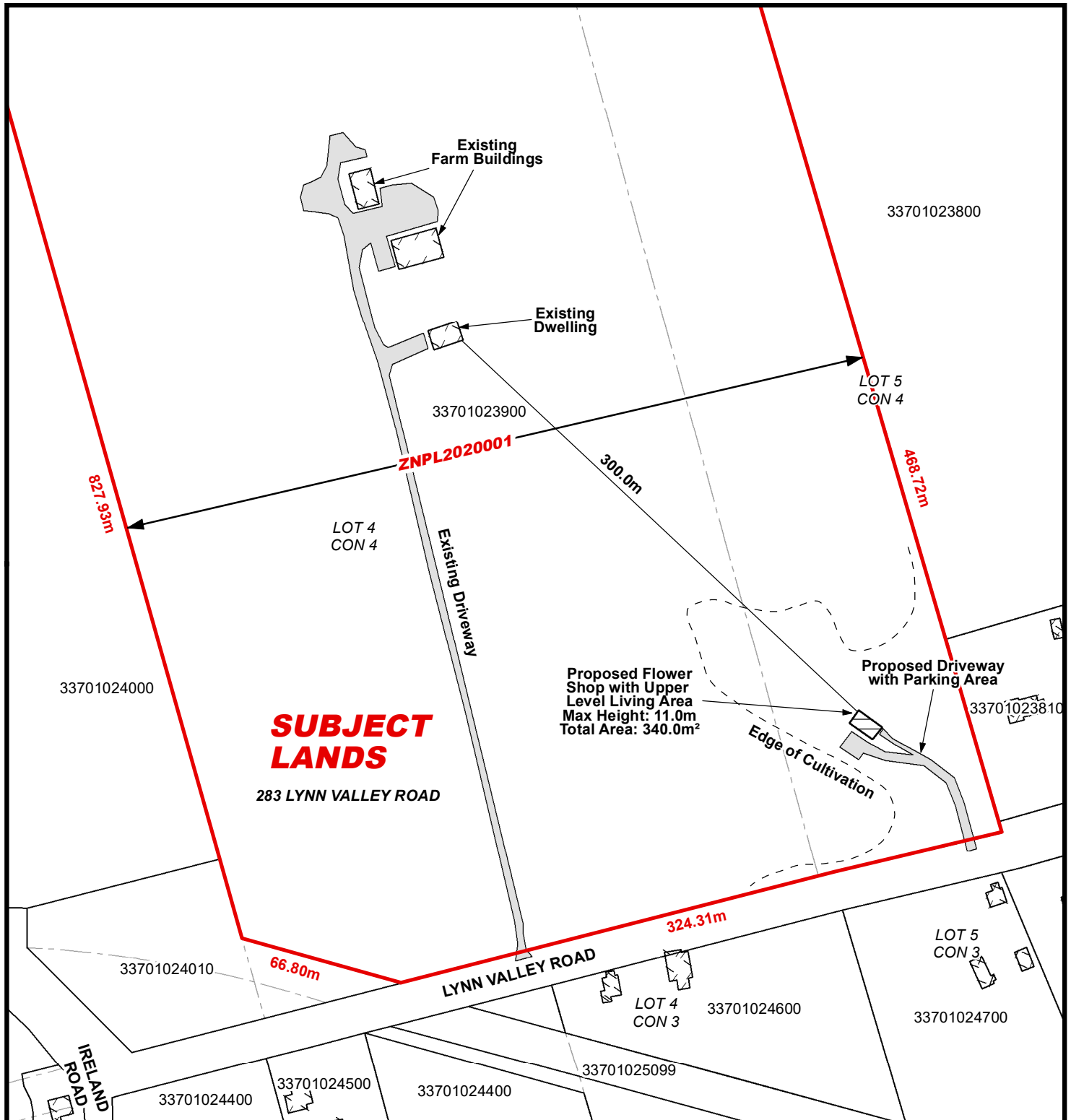
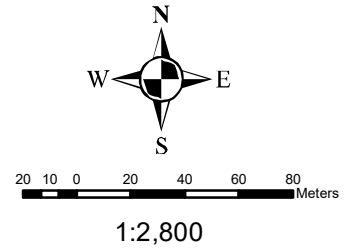

LOCATION OF LANDS AFFECTED

File Number: ANPL2020063

Geographic Township of WOODHOUSE

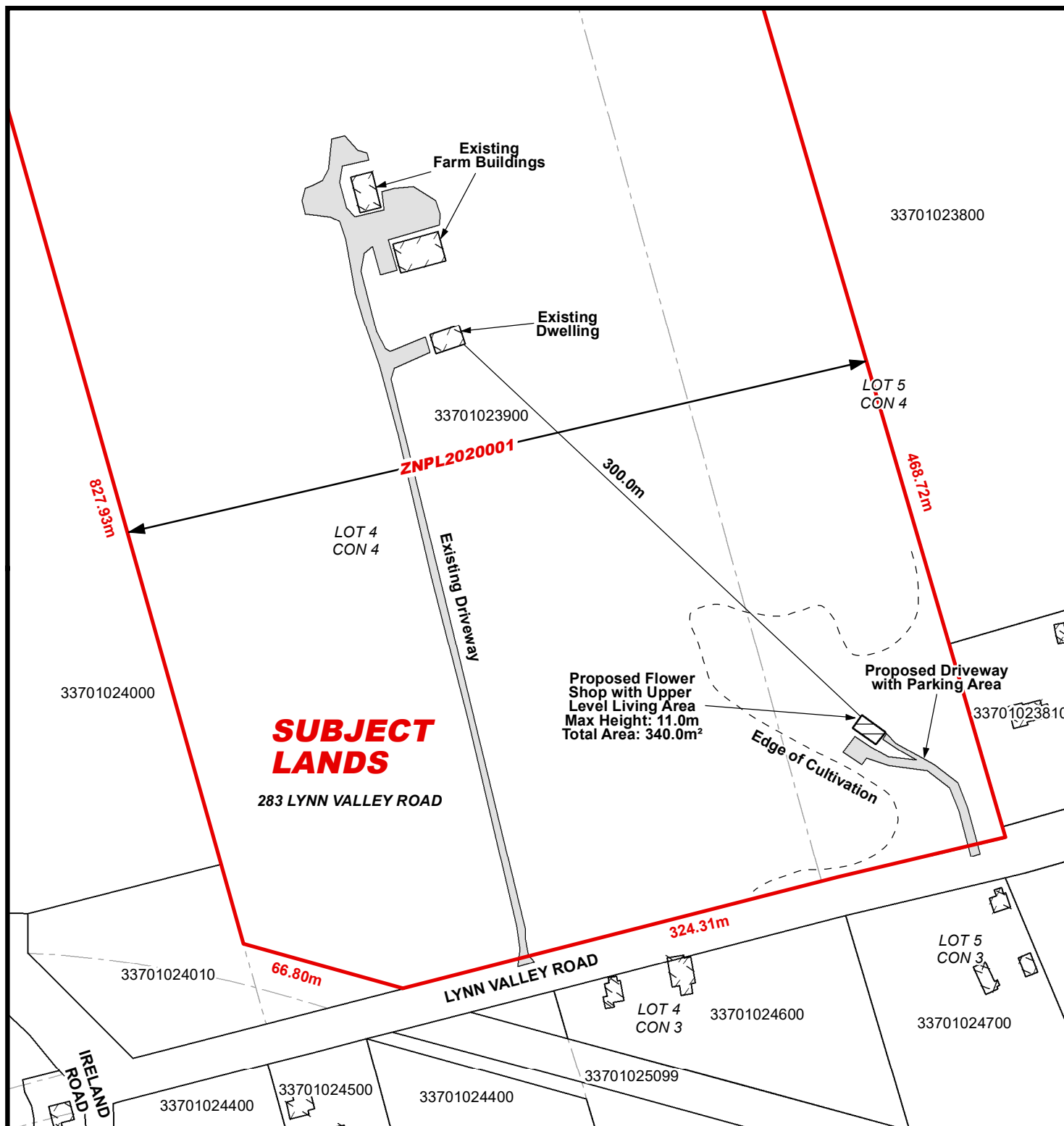
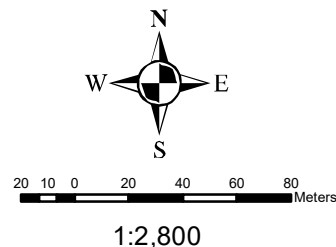

3/30/2020