

**For Office Use Only:**

File Number	<u>ANPL2023060</u>	Application Fee	<u>1711.00</u>
Related File Number	<u>N/A</u>	Conservation Authority Fee	<u>514.15</u>
Pre-consultation Meeting	<u>N/A</u>	Well & Septic Info Provided	<u>N/A</u>
Application Submitted	<u>Jan.20.2023</u>	Planner	<u>Hanne Yager</u>
Complete Application	<u></u>	Public Notice Sign	<u>-</u>

---

**Check the type of planning application(s) you are submitting.**

- ☐ Consent/Severance/Boundary Adjustment
- ☐ Surplus Farm Dwelling Severance and Zoning By-law Amendment
- ☐ Minor Variance
- ☐ Easement/Right-of-Way

**Property Assessment Roll Number:** \_\_\_\_\_**A. Applicant Information****Name of Owner** \_\_\_\_\_

It is the responsibility of the owner or applicant to notify the planner of any changes in ownership within 30 days of such a change.

Address \_\_\_\_\_

Town and Postal Code \_\_\_\_\_

Phone Number \_\_\_\_\_

Cell Number \_\_\_\_\_

Email \_\_\_\_\_

**Name of Applicant** \_\_\_\_\_

Address \_\_\_\_\_

Town and Postal Code \_\_\_\_\_

Phone Number \_\_\_\_\_

Cell Number \_\_\_\_\_

Email \_\_\_\_\_

**Name of Agent**

Address

Town and Postal Code

Phone Number

Cell Number

Email

Please specify to whom all communications should be sent. Unless otherwise directed, all correspondence and notices in respect of this application will be forwarded to the owner and agent noted above.

☐ Owner

☐ Agent

☐ Applicant

Names and addresses of any holder of any mortgagees, charges or other encumbrances on the subject lands:

**B. Location, Legal Description and Property Information**

1. Legal Description (include Geographic Township, Concession Number, Lot Number, Block Number and Urban Area or Hamlet):

---

---

Municipal Civic Address: \_\_\_\_\_

Present Official Plan Designation(s): \_\_\_\_\_

Present Zoning: \_\_\_\_\_

2. Is there a special provision or site specific zone on the subject lands?

☐ Yes ☐ No If yes, please specify:

---

3. Present use of the subject lands:

---

---

---

4. Please describe **all existing** buildings or structures on the subject lands and whether they are to be retained, demolished or removed. If retaining the buildings or structures, please describe the type of buildings or structures, and illustrate the setback, in metric units, from front, rear and side lot lines, ground floor area, gross floor area, lot coverage, number of storeys, width, length, and height on your attached sketch which must be included with your application:

---

---

---

5. If an addition to an existing building is being proposed, please explain what it will be used for (for example a bedroom, kitchen, or bathroom). If new fixtures are proposed, please describe.

---

---

6. Please describe **all proposed** buildings or structures/additions on the subject lands. Describe the type of buildings or structures/additions, and illustrate the setback, in metric units, from front, rear and side lot lines, ground floor area, gross floor area, lot coverage, number of storeys, width, length, and height on your attached sketch which must be included with your application:

---

---

7. Are any existing buildings on the subject lands designated under the *Ontario Heritage Act* as being architecturally and/or historically significant? Yes ☐ No ☐

If yes, identify and provide details of the building:

---

---

8. If known, the length of time the existing uses have continued on the subject lands:

---

9. Existing use of abutting properties:

---

10. Are there any easements or restrictive covenants affecting the subject lands?

☐ Yes ☐ No If yes, describe the easement or restrictive covenant and its effect:

---

### C. Purpose of Development Application

Note: Please complete all that apply. **Failure to complete this section will result in an incomplete application.**

#### 1. Site Information (Please refer to Zoning By-law to confirm permitted dimensions)

	Existing	Permitted	Provision	Proposed	Deficiency
Lot frontage					
Lot depth					
Lot width					
Lot area					
Lot coverage					
Front yard					
Rear yard					
Height					
Left Interior side yard					
Right Interior side yard					
Exterior side yard (corner lot)					
Parking Spaces (number)					
Aisle width					
Stall size					
Loading Spaces					
Other					

2. Please explain why it is not possible to comply with the provision(s) of the Zoning By-law:

---

---

---

3. **Consent/Severance/Boundary Adjustment:** Description of land intended to be severed in metric units:

Frontage: \_\_\_\_\_

Depth: \_\_\_\_\_

Width: \_\_\_\_\_

Lot Area: \_\_\_\_\_

Present Use: \_\_\_\_\_

Proposed Use: \_\_\_\_\_

Proposed final lot size (if boundary adjustment): \_\_\_\_\_

If a boundary adjustment, identify the assessment roll number and property owner of the lands to which the parcel will be added: \_\_\_\_\_

---

---

Description of land intended to be retained in metric units:

Frontage: \_\_\_\_\_

Depth: \_\_\_\_\_

Width: \_\_\_\_\_

Lot Area: \_\_\_\_\_

Present Use: \_\_\_\_\_

Proposed Use: \_\_\_\_\_

Buildings on retained land: \_\_\_\_\_

4. **Easement/Right-of-Way:** Description of proposed right-of-way/easement in metric units:

Frontage: \_\_\_\_\_

Depth: \_\_\_\_\_

Width: \_\_\_\_\_  
Area: \_\_\_\_\_  
Proposed Use: \_\_\_\_\_

**5. Surplus Farm Dwelling Severances Only:** List all properties in Norfolk County, which are owned and farmed by the applicant and involved in the farm operation

Owners Name: \_\_\_\_\_  
Roll Number: \_\_\_\_\_  
Total Acreage: \_\_\_\_\_  
Workable Acreage: \_\_\_\_\_  
Existing Farm Type: (for example: corn, orchard, livestock) \_\_\_\_\_  
Dwelling Present?: ☐ Yes ☐ No If yes, year dwelling built \_\_\_\_\_  
Date of Land Purchase: \_\_\_\_\_

Owners Name: \_\_\_\_\_  
Roll Number: \_\_\_\_\_  
Total Acreage: \_\_\_\_\_  
Workable Acreage: \_\_\_\_\_  
Existing Farm Type: (for example: corn, orchard, livestock) \_\_\_\_\_  
Dwelling Present?: ☐ Yes ☐ No If yes, year dwelling built \_\_\_\_\_  
Date of Land Purchase: \_\_\_\_\_

Owners Name: \_\_\_\_\_  
Roll Number: \_\_\_\_\_  
Total Acreage: \_\_\_\_\_  
Workable Acreage: \_\_\_\_\_  
Existing Farm Type: (for example: corn, orchard, livestock) \_\_\_\_\_  
Dwelling Present?: ☐ Yes ☐ No If yes, year dwelling built \_\_\_\_\_  
Date of Land Purchase: \_\_\_\_\_

Owners Name: \_\_\_\_\_  
Roll Number: \_\_\_\_\_  
Total Acreage: \_\_\_\_\_  
Workable Acreage: \_\_\_\_\_  
Existing Farm Type: (for example: corn, orchard, livestock) \_\_\_\_\_  
Dwelling Present?: ☐ Yes ☐ No If yes, year dwelling built \_\_\_\_\_  
Date of Land Purchase: \_\_\_\_\_

Owners Name: \_\_\_\_\_  
Roll Number: \_\_\_\_\_  
Total Acreage: \_\_\_\_\_  
Workable Acreage: \_\_\_\_\_  
Existing Farm Type: (for example: corn, orchard, livestock) \_\_\_\_\_  
Dwelling Present?: ☐ Yes ☐ No If yes, year dwelling built \_\_\_\_\_  
Date of Land Purchase: \_\_\_\_\_

**Note: If additional space is needed please attach a separate sheet.**

**D. All Applications: Previous Use of the Property**

1. Has there been an industrial or commercial use on the subject lands or adjacent lands? ☐ Yes ☐ No ☐ Unknown

If yes, specify the uses (for example: gas station, or petroleum storage):

\_\_\_\_\_  
\_\_\_\_\_  
\_\_\_\_\_

2. Is there reason to believe the subject lands may have been contaminated by former uses on the site or adjacent sites? ☐ Yes ☐ No ☐ Unknown

3. Provide the information you used to determine the answers to the above questions:

\_\_\_\_\_  
\_\_\_\_\_

4. If you answered yes to any of the above questions in Section D, a previous use inventory showing all known former uses of the subject lands, or if appropriate, the adjacent lands, is needed. Is the previous use inventory attached? ☐ Yes ☐ No

**E. All Applications: Provincial Policy**

1. Is the requested amendment consistent with the provincial policy statements issued under subsection 3(1) of the *Planning Act*, R.S.O. 1990, c. P. 13? ☐ Yes ☐ No

If no, please explain:

---

---

2. It is owner's responsibility to be aware of and comply with all relevant federal or provincial legislation, municipal by-laws or other agency approvals, including the Endangered Species Act, 2007. Have the subject lands been screened to ensure that development or site alteration will not have any impact on the habitat for endangered or threatened species further to the provincial policy statement subsection 2.1.7? ☐ Yes ☐ No

If no, please explain:

---

---

3. Have the subject lands been screened to ensure that development or site alteration will not have any impact on source water protection? ☐ Yes ☐ No

If no, please explain:

---

---

Note: If in an area of source water Wellhead Protection Area (WHPA) A, B or C please attach relevant information and approved mitigation measures from the Risk Manager Official.



4. All Applications: Are any of the following uses or features on the subject lands or within 500 metres of the subject lands, unless otherwise specified? Please check boxes, if applicable.

**Livestock facility or stockyard** (submit MDS Calculation with application)

☐ On the subject lands or ☐ within 500 meters – distance \_\_\_\_\_

**Wooded area**

☐ On the subject lands or ☐ within 500 meters – distance \_\_\_\_\_

**Municipal Landfill**

☐ On the subject lands or ☐ within 500 meters – distance \_\_\_\_\_

**Sewage treatment plant or waste stabilization plant**

☐ On the subject lands or ☐ within 500 meters – distance \_\_\_\_\_

**Provincially significant wetland (class 1, 2 or 3) or other environmental feature**

☐ On the subject lands or ☐ within 500 meters – distance \_\_\_\_\_

**Floodplain**

☐ On the subject lands or ☐ within 500 meters – distance \_\_\_\_\_

**Rehabilitated mine site**

☐ On the subject lands or ☐ within 500 meters – distance \_\_\_\_\_

**Non-operating mine site within one kilometre**

☐ On the subject lands or ☐ within 500 meters – distance \_\_\_\_\_

**Active mine site within one kilometre**

☐ On the subject lands or ☐ within 500 meters – distance \_\_\_\_\_

**Industrial or commercial use (specify the use(s))**

☐ On the subject lands or ☐ within 500 meters – distance \_\_\_\_\_

**Active railway line**

☐ On the subject lands or ☐ within 500 meters – distance \_\_\_\_\_

**Seasonal wetness of lands**

☐ On the subject lands or ☐ within 500 meters – distance \_\_\_\_\_

**Erosion**

☐ On the subject lands or ☐ within 500 meters – distance \_\_\_\_\_

**Abandoned gas wells**

☐ On the subject lands or ☐ within 500 meters – distance \_\_\_\_\_

## F. All Applications: Servicing and Access

1. Indicate what services are available or proposed:

### Water Supply

- |  |   |
|--|---|
| <input type="checkbox"/> Municipal piped water | <input type="checkbox"/> Communal wells         |
| <input type="checkbox"/> Individual wells      | <input type="checkbox"/> Other (describe below) |
- 

### Sewage Treatment

- |   |   |
|---|---|
| <input type="checkbox"/> Municipal sewers                               | <input type="checkbox"/> Communal system        |
| <input type="checkbox"/> Septic tank and tile bed in good working order | <input type="checkbox"/> Other (describe below) |
- 

### Storm Drainage

- |   |                                       |
|---|---------------------------------------|
| <input type="checkbox"/> Storm sewers           | <input type="checkbox"/> Open ditches |
| <input type="checkbox"/> Other (describe below) |                                       |
- 

2. Existing or proposed access to subject lands:

- |   |   |
|---|---|
| <input type="checkbox"/> Municipal road | <input type="checkbox"/> Provincial highway     |
| <input type="checkbox"/> Unopened road  | <input type="checkbox"/> Other (describe below) |

Name of road/street:

---

## G. All Applications: Other Information

1. Does the application involve a local business? ☐ Yes ☐ No

If yes, how many people are employed on the subject lands?

---

2. Is there any other information that you think may be useful in the review of this application? If so, explain below or attach on a separate page.

---

---

---

## **H. Supporting Material to be submitted by Applicant**

In order for your application to be considered complete, folded hard copies (number of paper copies as directed by the planner) and an **electronic version (PDF) of the site plan drawings, additional plans, studies and reports** will be required, including but not limited to the following details:

1. Concept/Layout Plan
2. All measurements in metric
3. Existing and proposed easements and right of ways
4. Parking space totals – required and proposed
5. All dimensions of the subject lands
6. Dimensions and setbacks of all buildings and structures
7. Location and setbacks of septic system and well from all existing and proposed lot lines, and all existing and proposed structures
8. Names of adjacent streets
9. Natural features, watercourses and trees

In addition, the following additional plans, studies and reports, including but not limited to, **may** also be required as part of the complete application submission:

- ☐ On-Site Sewage Disposal System Evaluation Form (to verify location and condition)
- ☐ Environmental Impact Study
- ☐ Geotechnical Study / Hydrogeological Review
- ☐ Minimum Distance Separation Schedule
- ☐ Record of Site Condition

Your development approval might also be dependent on Ministry of Environment Conservation and Parks, Ministry of Transportation or other relevant federal or provincial legislation, municipal by-laws or other agency approvals.

**All final plans must include the owner's signature as well as the engineer's signature and seal.**

## I. Transfers, Easements and Postponement of Interest

The owner acknowledges and agrees that if required it is their solicitor's responsibility on behalf of the owner for the registration of all transfer(s) of land to the County, and/or transfer(s) of easement in favour of the County and/or utilities. Also, the owner further acknowledges and agrees that it is their solicitor's responsibility on behalf of the owner for the registration of postponements of any charges in favour of the County.

### Permission to Enter Subject Lands

Permission is hereby granted to Norfolk County officers, employees or agents, to enter the premises subject to this application for the purposes of making inspections associated with this application, during normal and reasonable working hours.

### Freedom of Information

For the purposes of the *Municipal Freedom of Information and Protection of Privacy Act*, I authorize and consent to the use by or the disclosure to any person or public body any information that is collected under the authority of the *Planning Act, R.S.O. 1990, c. P. 13* for the purposes of processing this application.

---

Owner/Applicant/Agent Signature

---

Date

## J. Owner's Authorization

If the applicant/agent is not the registered owner of the lands that is the subject of this application, the owner must complete the authorization set out below.

I/We \_\_\_\_\_ am/are the registered owner(s) of the lands that is the subject of this application.

I/We authorize \_\_\_\_\_ to make this application on my/our behalf and to provide any of my/our personal information necessary for the processing of this application. Moreover, this shall be your good and sufficient authorization for so doing.

---

Owner

---

Date

---

Owner

---

Date

**\*Note:** If property is owned by an Ontario Ltd. Corporation, Articles of Incorporation are required to be attached to the application.

## I. Transfers, Easements and Postponement of Interest

The owner acknowledges and agrees that if required it is their solicitor's responsibility on behalf of the owner for the registration of all transfer(s) of land to the County, and/or transfer(s) of easement in favour of the County and/or utilities. Also, the owner further acknowledges and agrees that it is their solicitor's responsibility on behalf of the owner for the registration of postponements of any charges in favour of the County.

### Permission to Enter Subject Lands

Permission is hereby granted to Norfolk County officers, employees or agents, to enter the premises subject to this application for the purposes of making inspections associated with this application, during normal and reasonable working hours.

### Freedom of Information

For the purposes of the *Municipal Freedom of Information and Protection of Privacy Act*, I authorize and consent to the use by or the disclosure to any person or public body any information that is collected under the authority of the *Planning Act, R.S.O. 1990, c. P. 13* for the purposes of processing this application.

Gary Gerard  
Owner/Applicant/Agent Signature

19 JAN 23  
Date

## J. Owner's Authorization

If the applicant/agent is not the registered owner of the lands that is the subject of this application, the owner must complete the authorization set out below.

I/We JOHN LOCKHART am/are the registered owner(s) of the lands that is the subject of this application.

I/We authorize 4THGSTUDIO (aka Gary J. Gerard) to make this application on my/our behalf and to provide any of my/our personal information necessary for the processing of this application. Moreover, this shall be your good and sufficient authorization for so doing.

JH  
Owner

19Jan23  
Date

\_\_\_\_\_  
Owner

\_\_\_\_\_  
Date

**K. Declaration**

I, \_\_\_\_\_ of \_\_\_\_\_

solemnly declare that:

all of the above statements and the statements contained in all of the exhibits transmitted herewith are true and I make this solemn declaration conscientiously believing it to be true and knowing that it is of the same force and effect as if made under oath and by virtue of *The Canada Evidence Act*.

Declared before me at:

\_\_\_\_\_

Gary Gerard JH  
Owner/Applicant/Agent Signature

In \_\_\_\_\_

This \_\_\_\_\_ day of \_\_\_\_\_

A.D., 20\_\_\_\_

\_\_\_\_\_

A Commissioner, etc.

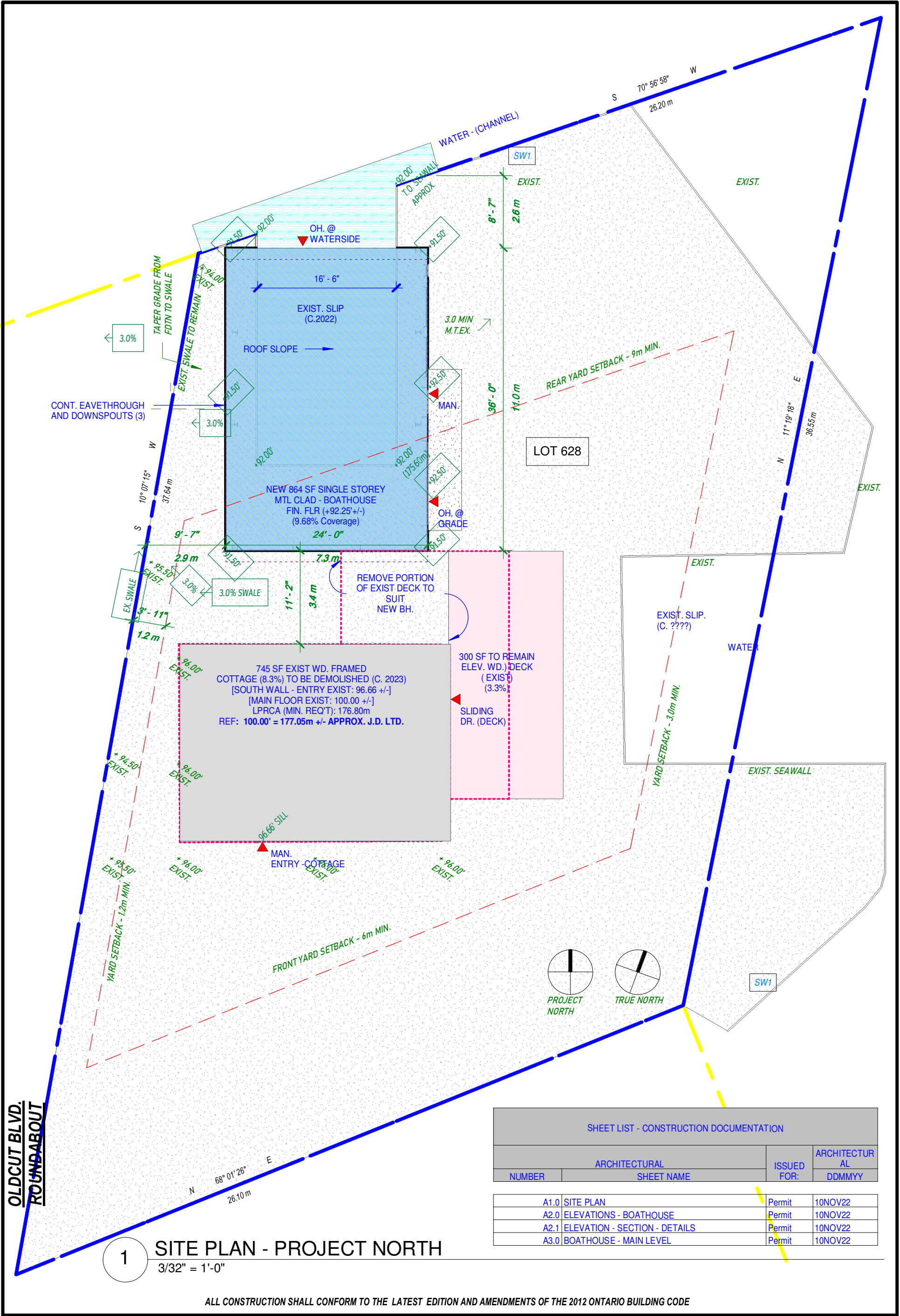

SHEET LIST - CONSTRUCTION DOCUMENTATION			
ARCHITECTURAL		ISSUED FOR:	ARCHITECTURAL AL DDMMYY
NUMBER	SHEET NAME		
A1.0	SITE PLAN	Permit	10NOV22
A2.0	ELEVATIONS - BOATHOUSE	Permit	10NOV22
A2.1	ELEVATION - SECTION - DETAILS	Permit	10NOV22
A3.0	BOATHOUSE - MAIN LEVEL	Permit	10NOV22



4thGStudio

PROJECT TITLE:
BOAT HOUSE - 118 Oldcut Blvd
DRAWING TITLE:
SITE PLAN

BCIN (FIRM): GARY J. GERARD # 104812

THESE PLANS ARE DRAWN IN ACCORDANCE TO THE CURRENT EDITION AND AMENDMENTS TO THE ONTARIO BUILDING CODE. 4GS DOES NOT ASSUME LIABILITY FOR ANY ERRORS OR OMISSIONS UNLESS ADVISED IN WRITING PRIOR TO THE COMMENCEMENT OF CONSTRUCTION. DRAWINGS ARE NOT TO BE SCALED.

DATE:	REF:
10NOV22	Permit
BY:	SCALE:
GJG	3/32" = 1'-0"
FILE:	SHEET:
20.031C	A1.0

E:4thGStudio@gmail.com



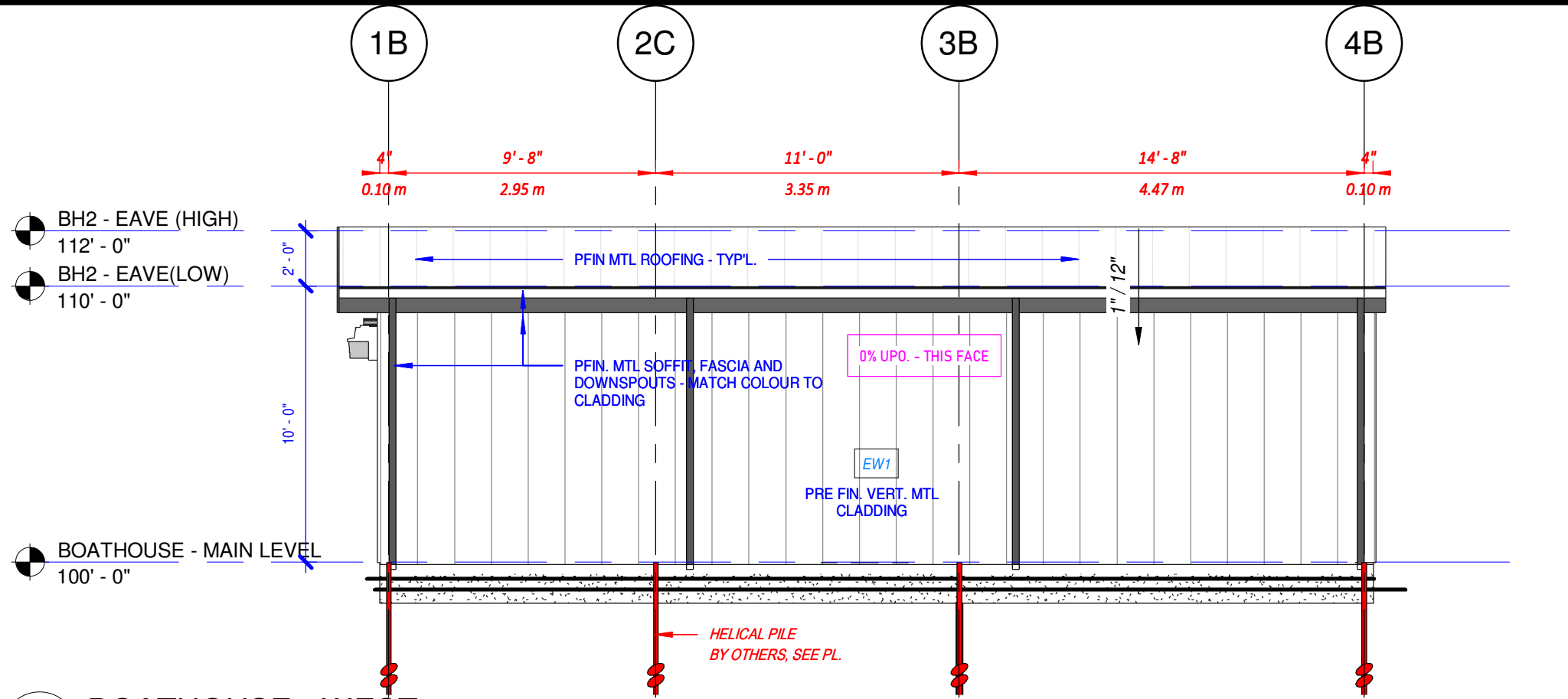

1 BOATHOUSE - WEST  
3/16" = 1'-0"

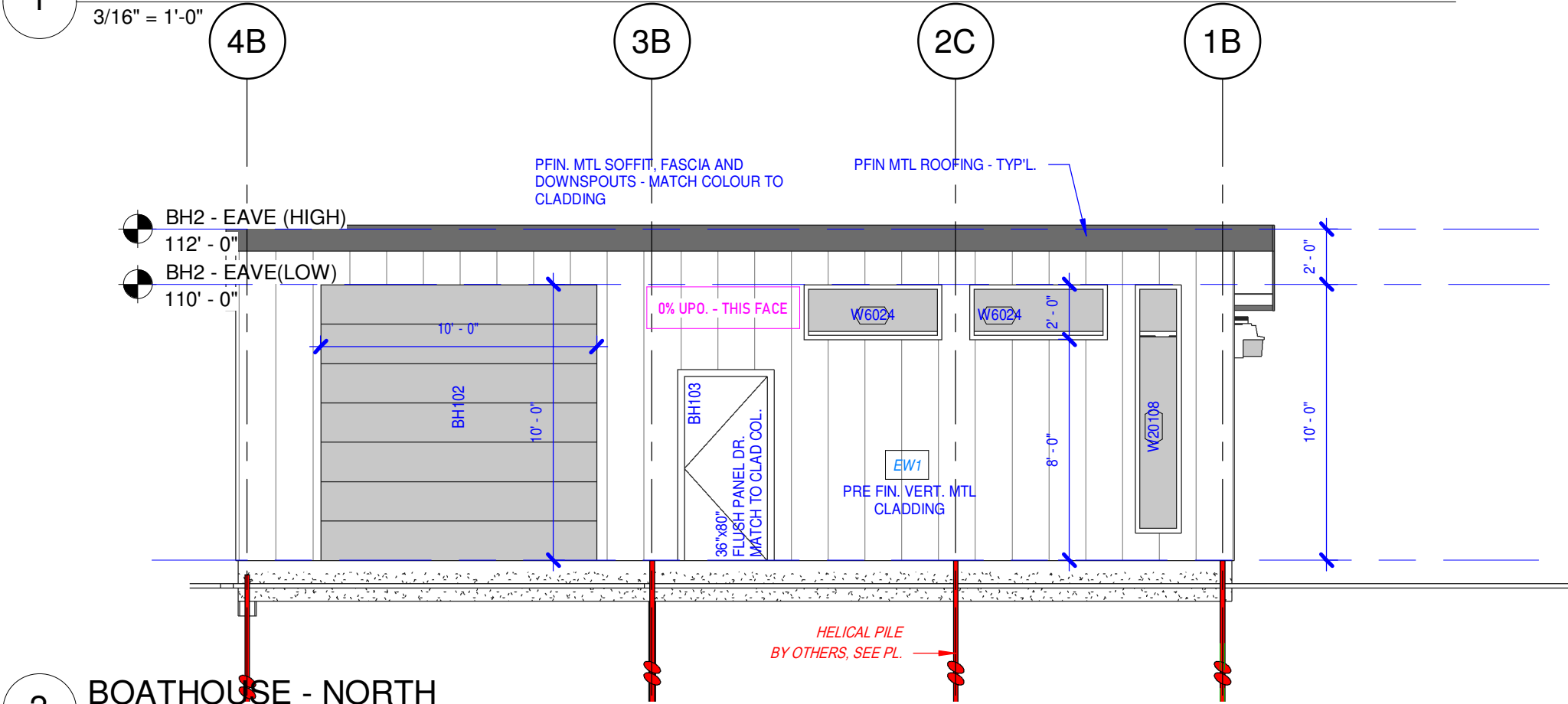

2 BOATHOUSE - NORTH  
3/16" = 1'-0"

ALL CONSTRUCTION SHALL CONFORM TO THE LATEST EDITION AND AMENDMENTS OF THE 2012 ONTARIO BUILDING CODE

DATE:	10NOV22	REF:	Permit
BY:	GJG	SCALE:	3/16" = 1'-0"
FILE:	20-031C	SHEET:	A2.0

THESE PLANS ARE DRAWN IN ACCORDANCE TO THE CURRENT EDITION AND AMENDMENTS TO THE ONTARIO BUILDING CODE. 4GS DOES NOT ASSUME LIABILITY FOR ANY ERRORS OR OMISSIONS UNLESS ADVISED IN WRITING PRIOR TO THE COMMENCEMENT OF CONSTRUCTION. DRAWINGS ARE NOT TO BE SCALED.

PROJECT TITLE:	BOAT HOUSE - 118 OLDCUT BLVD
DRAWING TITLE:	ELEVATIONS - BOATHOUSE

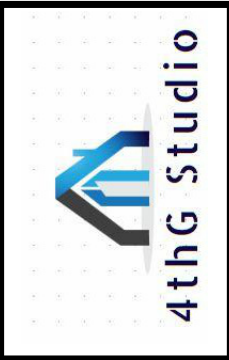

E:4thGStudio@gmail.com

BCIN (FIRM): GARY J. GERARD # 104812

4thGStudio



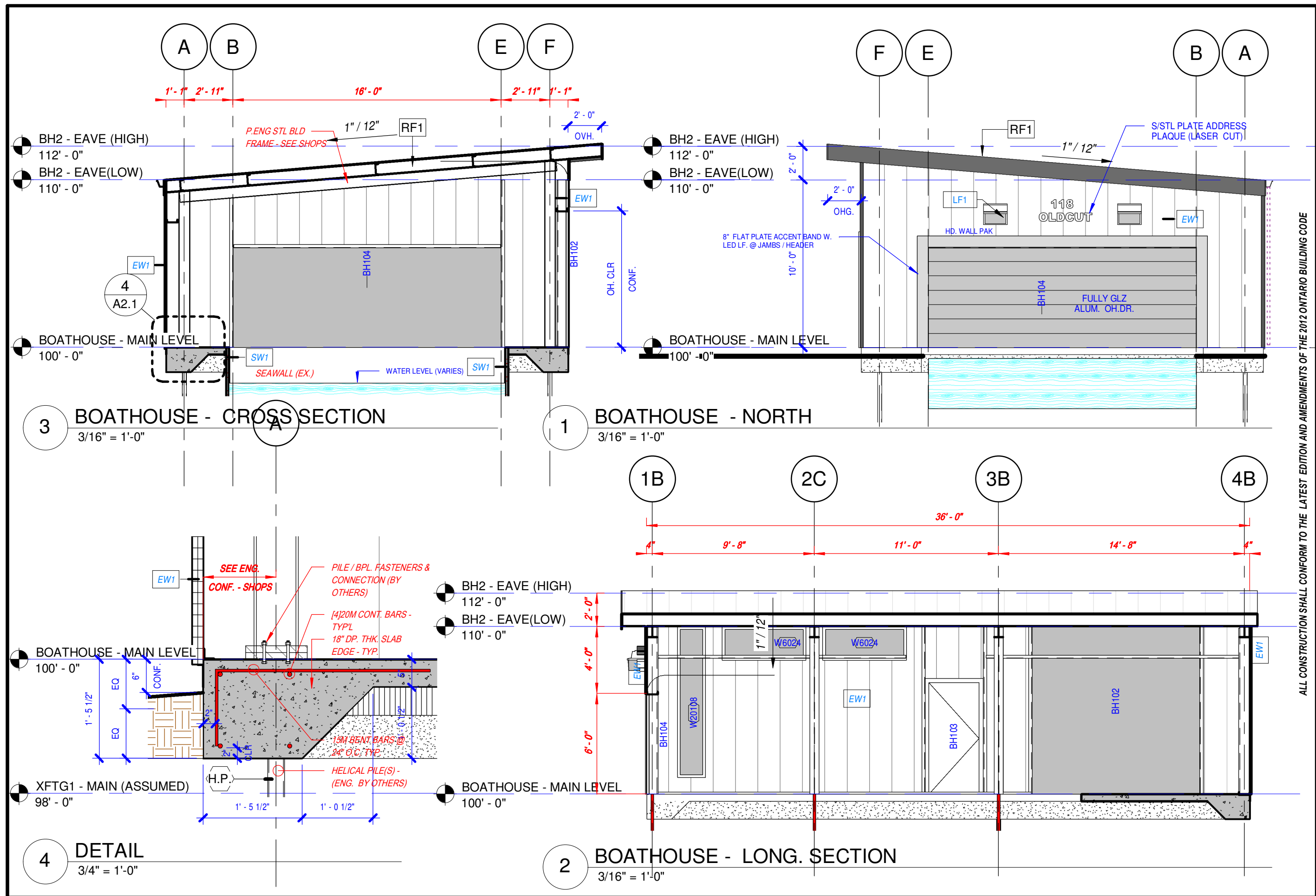

ALL CONSTRUCTION SHALL CONFORM TO THE LATEST EDITION AND AMENDMENTS OF THE 2012 ONTARIO BUILDING CODE

DATE	REF.	BY	SCALE	FILE	SHEET
10NOV22	Permit	GJG	As indicated	20.031C	A2.1

THESE PLANS ARE DRAWN IN ACCORDANCE TO THE CURRENT EDITION AND AMENDMENTS TO THE ONTARIO BUILDING CODE. 4GS DOES NOT ASSUME LIABILITY FOR ANY ERRORS OR OMISSIONS UNLESS ADVISED IN WRITING PRIOR TO THE COMMENCEMENT OF CONSTRUCTION. DRAWINGS ARE NOT TO BE SCALED.

PROJECT TITLE:  
BOAT HOUSE - 118 OLDGUT BLVD  
DRAWING TITLE:  
ELEVATION - SECTION - DETAILS



E:4thGStudio@gmail.com

BCIN (FIRM): GARY J. GERARD # 104812

4thGStudio

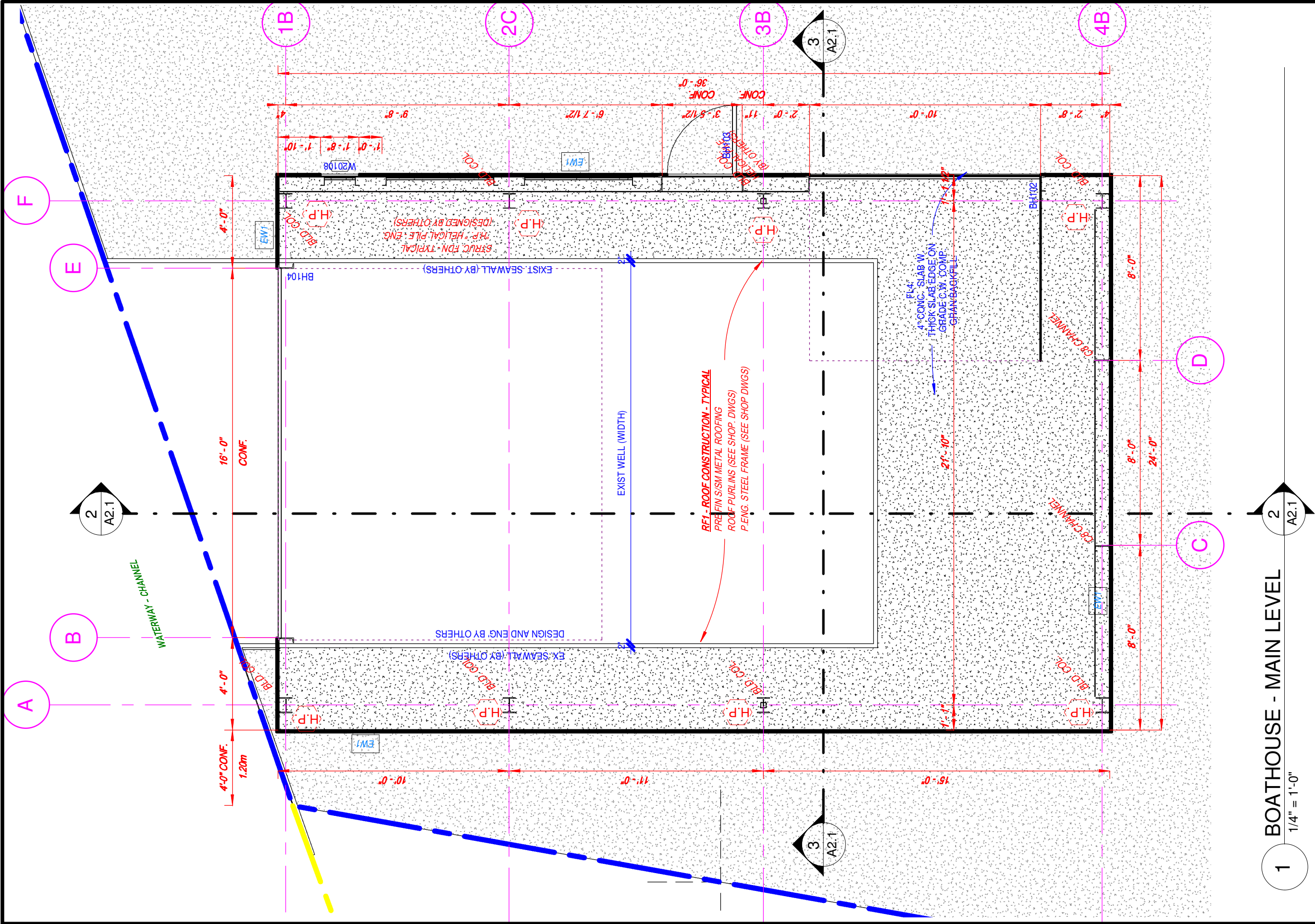

ALL CONSTRUCTION SHALL CONFORM TO THE LATEST EDITION AND AMENDMENTS OF THE 2012 ONTARIO BUILDING CODE

1 BOATHOUSE - MAIN LEVEL  
1/4" = 1'-0"

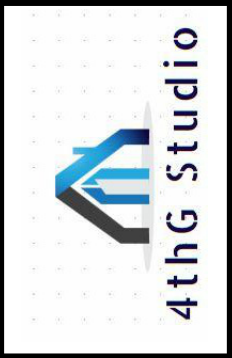

4thGStudio

PROJECT TITLE:  
BOAT HOUSE - 118 OLDCUT BLVD  
DRAWING TITLE:  
BOATHOUSE - MAIN LEVEL

BCIN (FIRM): GARY J. GERARD # 104812

THESE PLANS ARE DRAWN IN ACCORDANCE TO THE CURRENT EDITION AND AMENDMENTS TO THE ONTARIO BUILDING CODE. 4GS DOES NOT ASSUME LIABILITY FOR ANY ERRORS OR OMISSIONS UNLESS ADVISED IN WRITING PRIOR TO THE COMMENCEMENT OF CONSTRUCTION. DRAWINGS ARE NOT TO BE SCALED.

DATE:	10NOV22	REF:	Permit
BY:	GJG	SCALE:	1/4" = 1'-0"
FILE:	20.031C	SHEET:	A3.0

E:4thGStudio@gmail.com

22-3553-TOPO





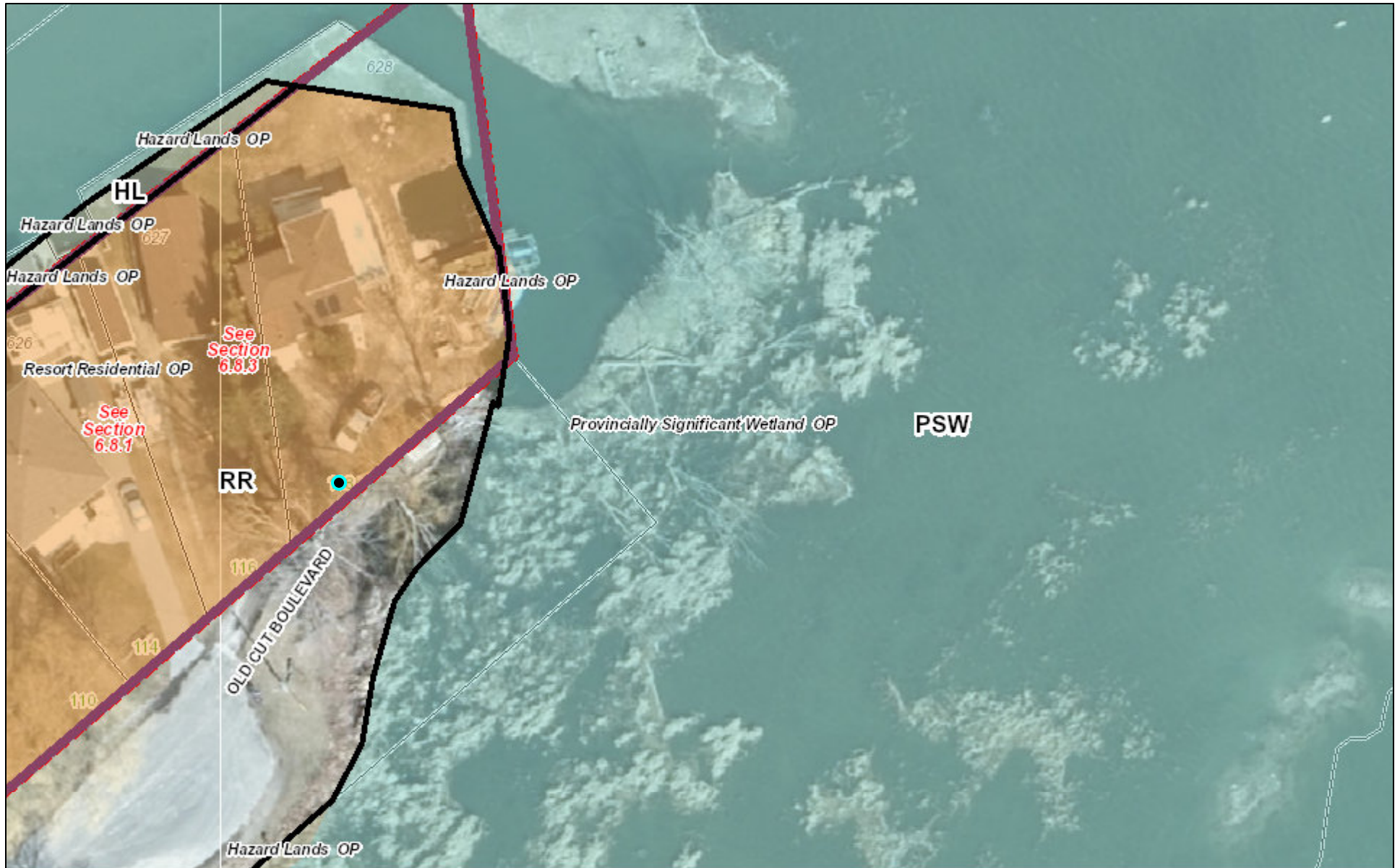



# 118 OLD CUT - MAPPING W. ZONING





2/13/2023, 9:25:39 AM

## Zones 1-Z-2014

-  Zone
-  Zone with Holding Provision
-  Special Provisions

-  Site Plan Control
-  Lakeshore Erosion Prone Areas
- Community Boundaries**
-  Urban Area Boundary

-  Hamlet Area Boundary
-  Resort Area Boundary
-  Site Specific Policy Area

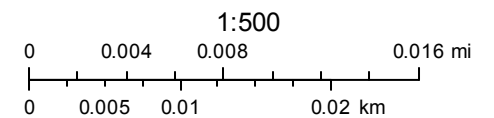

Queen's Printer for Ontario  
Norfolk GIS





Legend

 Subject Lands

2020 Air Photo

2/24/2023

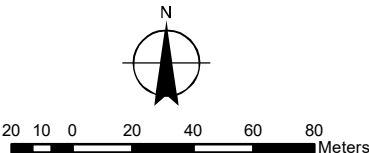



# MAP B

## ZONING BY-LAW MAP

Geographic Township of SOUTH WALSINGHAM

ANPL2023060

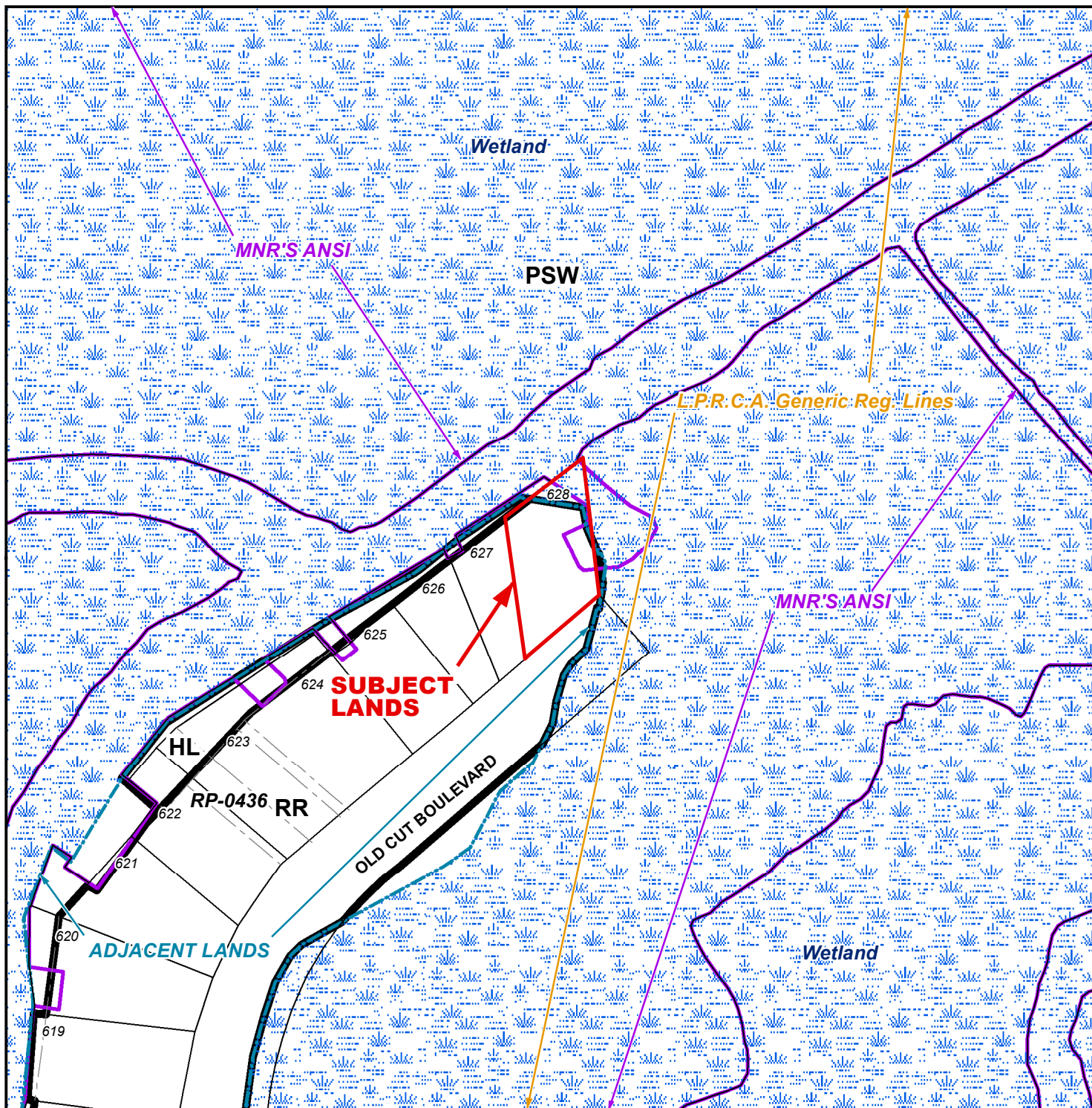

### LEGEND

ZONING BY-LAW 1-Z-2014

2/24/2023

- (H) - Holding
- HL - Hazard Land Zone
- PSW - Provincially Significant Wetland Zone
- RR - Resort Residential Zone

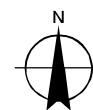

10 5 0 10 20 30 40 Meters

**CONCEPTUAL PLAN**

Geographic Township of SOUTH WALSINGHAM

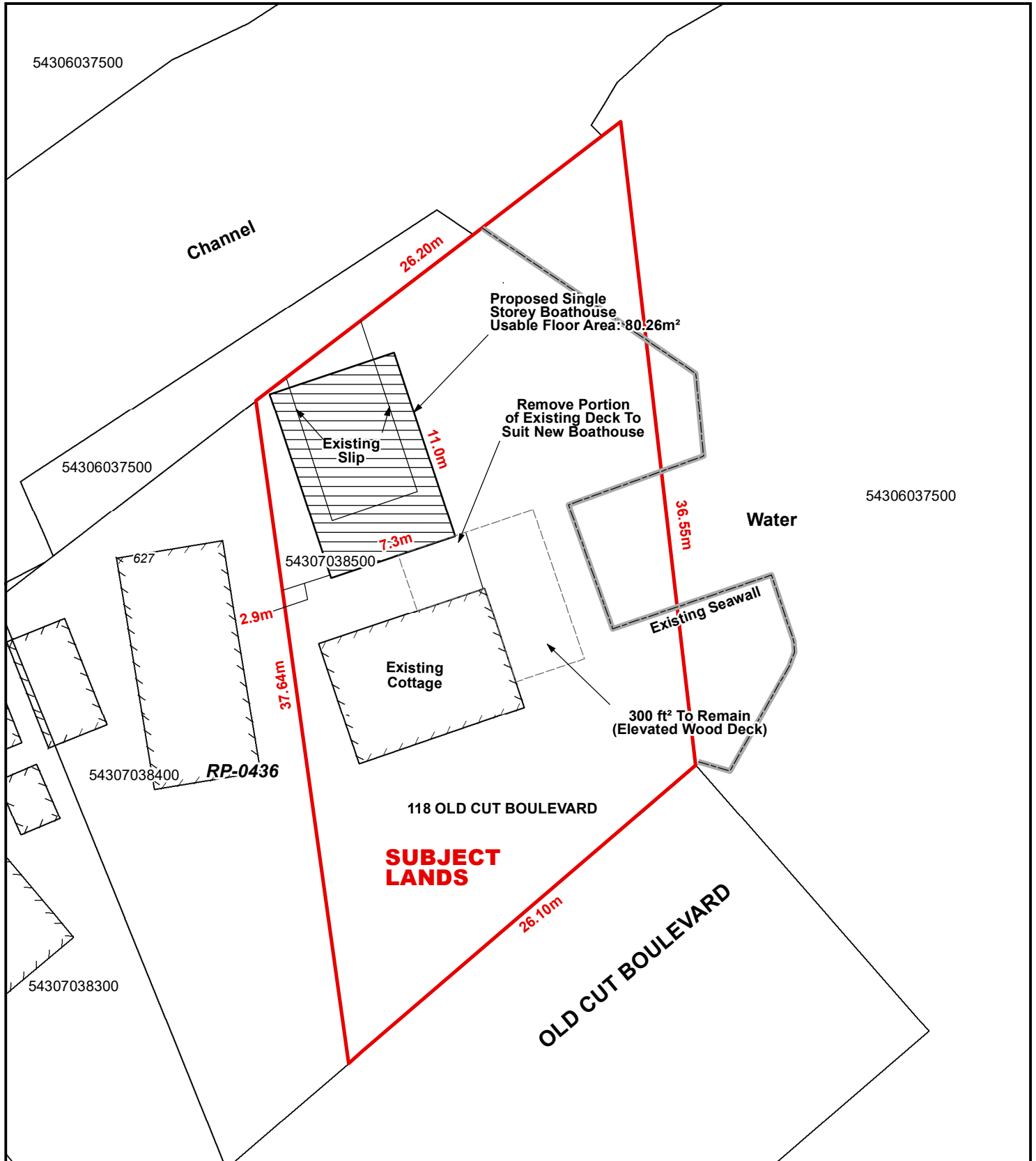

**Legend**

Subject Lands

2/24/2023

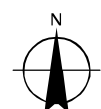

2.5 1.25 0 2.5 5 7.5 10 Meters

## CONCEPTUAL PLAN

Geographic Township of SOUTH WALSINGHAM

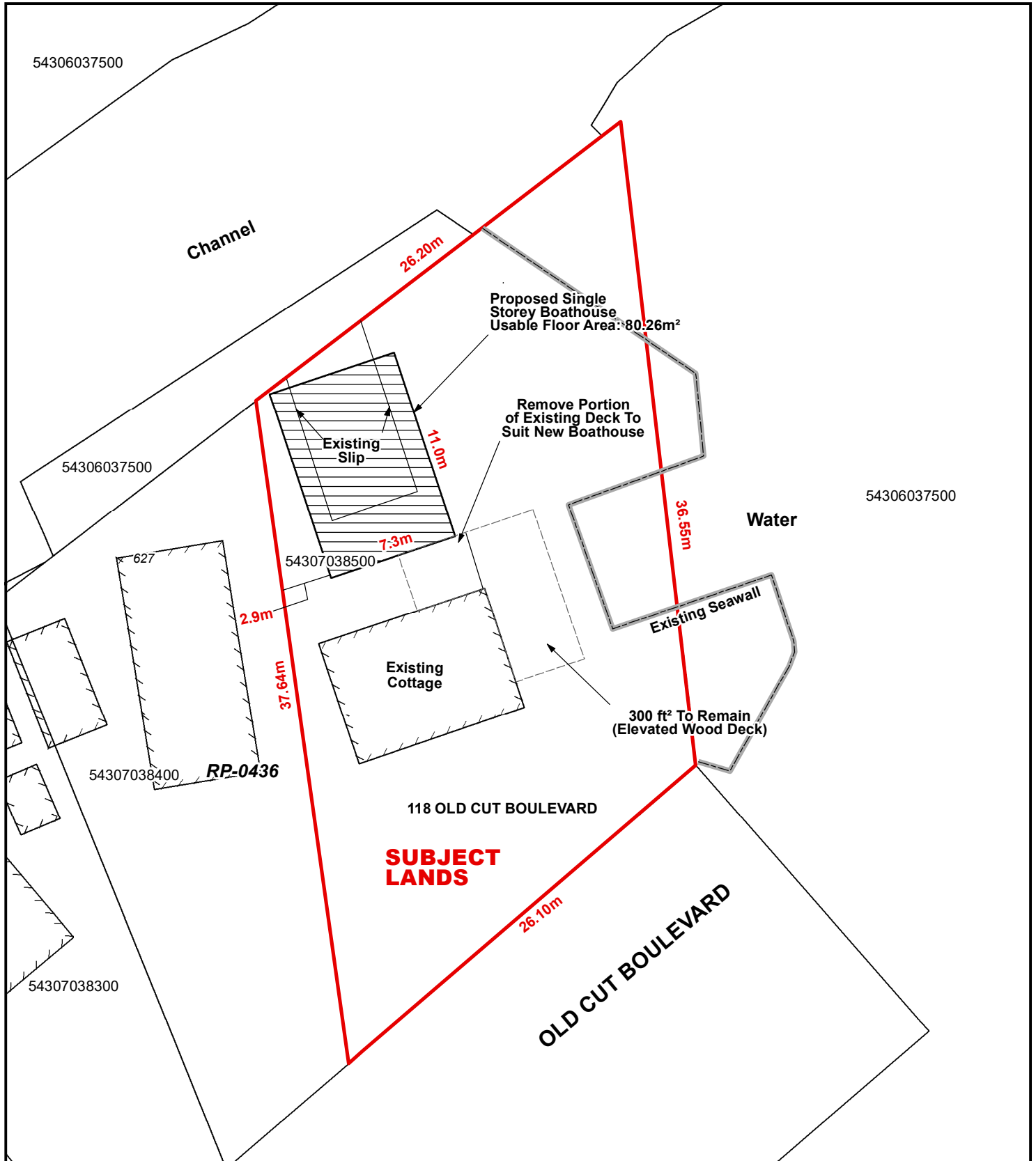

### Legend

Subject Lands

2/24/2023

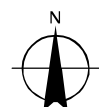

2.5 1.25 0 2.5 5 7.5 10 Meters