

# Township of DELHI

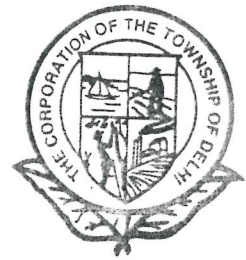
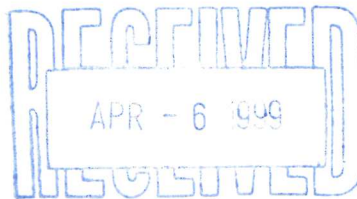

P.O. Box 182 • 183 Main Street • Delhi, Ontario CANADA N4B 2W9  
Tel: (519) 582-2100 Fax: (519) 582-4571

## COMMITTEE OF ADJUSTMENT COMMENT REQUEST FORM

<input checked="" type="checkbox"/> Regional Planner	<input checked="" type="checkbox"/> Regional Health Unit
<input checked="" type="checkbox"/> Regional Roads	<input checked="" type="checkbox"/> Conservation Authority
<input checked="" type="checkbox"/> Environmental Services	<input checked="" type="checkbox"/> Min. of Municipal Affairs & Housing
<input checked="" type="checkbox"/> Public Works	<input type="checkbox"/> CN Rail
<input type="checkbox"/> T.P.P.O.A	<input type="checkbox"/> Regional Treasury Department
<input type="checkbox"/> Township Treasury Department	<input type="checkbox"/> Ministry of Transportation

-----  
This Committee has received a consent/minor variance application concerning land within your jurisdiction.

File No. B-12/99-DE

The proposal is explained on the attached application. If you require further information, please feel free to contact this office Monday to Friday between the hours of 8:30 a.m. and 4:30 p.m.

In order to properly consider this application, the Committee would appreciate your comments or recommendation before the date below:

April 16, 1999

Date: April 1, 1999

Reply to: Lucy Hives, Planner  
or  
Sally Harrison  
Secretary-Treasurer  
Township of Delhi

This property is also the subject of an application for (Zoning Amendment, Official Plan Amendment, Minor Variance, Consent) File No. \_\_\_\_\_.

If you wish to be notified of the decision of the Township of Delhi Committee of Adjustment in respect of the proposed application and in order to be kept advised of a possible Ontario Municipal Board hearing, you must make a written request to the Secretary-Treasurer.

If a person or public body that files an appeal of a decision of the Township of Delhi Committee of Adjustment in respect of the proposed consent and/or minor variance does not make written submission to the Township of Delhi Committee of Adjustment, before it gives or refuses to give a provisional consent and/or minor variance, the Ontario Municipal Board may dismiss the appeal.

An Agency shall be considered as having no objection if it does not reply by the above due date.

FILE NO. B-12/99-DE

ROLL NO. \_\_\_\_\_

(also refer to  
Z-DE-5/99)

**THE PLANNING ACT**

**TOWNSHIP OF DELHI**

**APPLICATION FOR CONSENT**

\* Note owner's  
authorization is in  
the zoning file. Orig  
for severance to be  
mailed in

**A. APPLICANT INFORMATION**

1. Name of  
Owner Gil Guimares

Phone No. 426-2293

Address 495 Queensway West  
Simcoe, Ont

Postal Code \_\_\_\_\_

Fax No. \_\_\_\_\_

2. Owner's Solicitor  
or Authorized Agent R.C. Dixon, O.L.S.

Phone No. 426-0842

Address 51 Park Road (R.R.)  
Simcoe, Ont

Postal Code N3Y 4J9

Fax No. 426-1034

Please specify to whom all communications be sent:

☐ Owner

☐ Solicitor/Agent

**B. LOCATION/LEGAL DESCRIPTION OF PROPERTY**

1. Former Municipality Charlottesville

Town or Village \_\_\_\_\_

Concession Number VIII

Lot Number 12

Registered Plan Number \_\_\_\_\_

Lot(s)/Block(s) \_\_\_\_\_

Reference Plan Number 37R 7891

Part Number(s) 2

Number and Name of Street/Road Regional Road N-1

B. **LOCATION/LEGAL DESCRIPTION OF PROPERTY** (Continued) PAGE TWO

2. Are there any easements or restrictive covenants affecting the property?

[ ] Yes

[☒] No

effect:

If Yes, describe the easement or covenant and its

\_\_\_\_\_

C. **PURPOSE OF APPLICATION**

1. Type and purpose of proposed transaction: (check the appropriate space)

Transfer: [☒] creation of a new lot Other: [ ] a charge

[ ] boundary adjustment [ ] a lease

[ ] an easement/right-of-way [ ] a correction of title

2. Name of persons(s), if known, to whom land or interest in land is to be transferred,

leased or charged: \_\_\_\_\_

3. If a boundary adjustment, identify the Assessment Roll No. of the lands to which the

parcel will be added. \_\_\_\_\_

4. If application involves a residential lot in a rural/agricultural area, please complete Form 1 which is available upon request.

5. If application proposes to divide a farm into two smaller agricultural parcels, please complete Form 2 which is available upon request.

D. **PROPERTY AND SERVICING INFORMATION:**

1. Description of land intended to be SEVERED:

Frontage: 194.20 Depth: 258.00 Area: 1.16 ac.

Existing Use: Residential Proposed Use: Residential

Number and type of buildings and structures existing on land to be severed:

see att plan

Number and type of buildings and structures proposed on land to be severed:

no change

2. Description of land intended to be RETAINED:

Frontage: \_\_\_\_\_ Depth: \_\_\_\_\_ Area: \_\_\_\_\_  
*irregular see plan 37R 7891 (att.)*

Existing Use: vacant + agricultural Proposed Use: no change

Number and type of buildings and structures existing on land to be retained:

none to knowledge

Number and type of buildings and structures proposed on land to be retained:

none proposed.

3. Are any parts of the severed or retained lands within 400 metres of a Provincial Highway?

Yes \_\_\_\_\_

No ☒

If yes, have you consulted with the Ministry of Transportation about this proposal?

Yes \_\_\_\_\_

No \_\_\_\_\_

4. Access to land intended to be SEVERED:

☐ Unopened Road ☐ Municipal Road ☒ Regional

☐ Provincial Highway ☐ Other (specify) \_\_\_\_\_

Name of Road/Street Regional Road N°1

5. Access to land intended to be RETAINED:

☐ Unopened Road ☐ Municipal Road ☒ Regional

☐ Provincial Highway ☐ Other (specify) \_\_\_\_\_

Name of Road/Street Regional Road N°1



- ☐ Municipal Water and Sewer    ☐ Municipal Water and Private Sewage  
☐ Municipal Sewer and Well    ☒ Private Sewage System and Well  
☐ Other (specify) \_\_\_\_\_

E. **LAND USE**

1. What is the existing official plan designation(s) of the lands: Ag + HR
2. What is the zoning of the lands: Ag + HR
3. Are any of the following uses or features on the subject lands or within 500 metres (1,640 feet) of the subject lands, unless otherwise specified. Please check the appropriate boxes, if any apply:

Use or Feature	On the Subject Lands	Within 500 Metres (1,640 feet) of Subject Lands (Indicate Distance)
An Agricultural Operation, including livestock facility or stockyard (See 4)	—	—
A Municipal Landfill	—	—
A Sewage Treatment Plant or Waste Stabilization Plant	—	—
A Provincially significant wetland (Class 1, 2 or 3 wetland) or a provincially significant wetland within 120 metres of the subject lands. (400 feet)	—	—
Floodplain	—	—
A Rehabilitated Mine Site	—	—
A Non-Operating Mine Site within 1 Kilometre	—	—
An Active Mine Site	—	—
An Industrial or commercial use and specify the use(s)	—	yes store/bakery
An Active Railway Line	—	—
Seasonal Wetness of land	—	—
Erosion	—	—
Abandoned Gas Wells	—	—

4. If there are any livestock operations within 500 metres (1640 feet) of the subject lands, please complete Form 3 which is available upon request.

F. **HISTORY OF PROPERTY:**

PAGE FIVE

1. Has the owner previously severed any land from this land holding or any other land the owner has interest in since August 24, 1978?

☐ Yes

☒ No

F. **HISTORY OF PROPERTY:** (Continued)

If the answer to the above question is yes:

How many separate parcels have been created: N/A.  
Dates(s) these parcels were created: \_\_\_\_\_  
The name of the transferee for each parcel: \_\_\_\_\_

For what uses? \_\_\_\_\_

2. If this application proposes to sever a dwelling made surplus through farm amalgamation, when were the farm properties amalgamated?

\_\_\_\_\_

Construction Date of Dwelling to be severed: \_\_\_\_\_

3. Have the lands subject of this application ever been the subject of an application for approval of a Plan of Subdivision or Consent under the Planning Act?

☐ Yes

☒ No

☐ Unknown

If YES, provide the File number, if known and the decision made on the application.

File No.: \_\_\_\_\_ Decision: \_\_\_\_\_

4. Date of purchase of subject lands 1998 / 1999

5. How many years has the owner farmed?: n/a

In Ontario? \_\_\_\_\_ In the Region? \_\_\_\_\_ On this Farm Holding? \_\_\_\_\_

G. **CURRENT APPLICATION:**

1. Are the subject lands currently the subject of a proposed Official Plan or Official Plan Amendment that has been submitted for approval?

☐ Yes

☒ No

☐ Unknown

If Yes, and if known, specify the appropriate file number and status of the application \_\_\_\_\_

2. Are the subject lands the subject of an application for a Zoning By-Law Amendment, Minister's Zoning Order Amendment, Minor Variance, Consent or Plan of Subdivision?

☒ Yes

☐ No

☐ Unknown - also see 2-DE-5/99

If Yes, and if known, specify the appropriate file number and status of the application \_\_\_\_\_

#### H. **SKETCH**

1. The application shall be accompanied by a sketch showing the following:
  - the boundaries and dimensions of the subject lands including the part that is to be severed and the part that is to be retained.
  - the boundaries and dimensions of any land owned by the owner of the subject lands and that abuts the subject lands.
  - the distance between the subject lands and the nearest municipal lot line or landmark, such as a railway crossing or bridge.
  - the location of all land previously severed from the parcel originally acquired by the current owner of the subject lands.
  - the approximate location of all natural and artificial features on the subject lands and adjacent lands, including railways, highways, roads, watercourses, drainage ditches, river or stream banks, wetlands, wooded areas.
  - the existing use(s) on adjacent lands.
  - the location, width and name of any roads within or abutting the subject land, indicating whether it is an unopened road allowance, a public travelled road, a private road or a right-of-way.
  - where access to the subject lands is by water only, the location of the parking and boat docking facilities to be used.
  - the location and nature of any restrictive covenant or easement affecting the subject land

- if the severed parcel is to be conveyed to an abutting property owner, please identify the abutting property with name and instrument number exactly as now registered.
- the location of any existing sewage system and well, on the lot to be created and/or retained.

I. **FREEDOM OF INFORMATION**

For the purposes of the Freedom of Information and Protection of Privacy Act, I authorize and consent to the use by or the disclosure to any person or public body any information that is collected under the authority of the Planning Act for the purposes of processing this application.

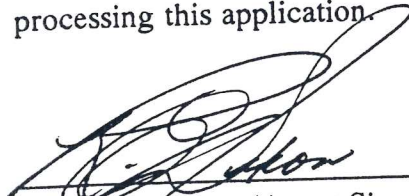
  
Owner/Applicant/Agent Signature

Feb. 12, 1999  
Date

J. **DECLARATION**

I, R.C. Dixon of the Town of Simcoe

in the Reg. Mun. of Hald.-Norfolk solemnly declare that:  
all of the above statements and the statements contained in all of the exhibits transmitted herewith are true and I make this solemn declaration conscientiously believing it to be true and knowing that it is of the same force and effect as if made under oath.

Declared before me at the )  
)  
Township of Delhi )  
)  
in the Region )  
)  
of Haldimand - Norfolk )  
)  
this 12<sup>th</sup> day of )  
)  
February, A.D., 1999 )  
A Commissioner, etc. )

  
Owner/Applicant/Agent  
Signature

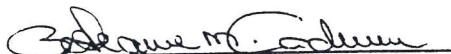
  
A Commissioner, etc.



MAP N<sup>o</sup> 1 TO FILE NUMBER B-12/55-DR

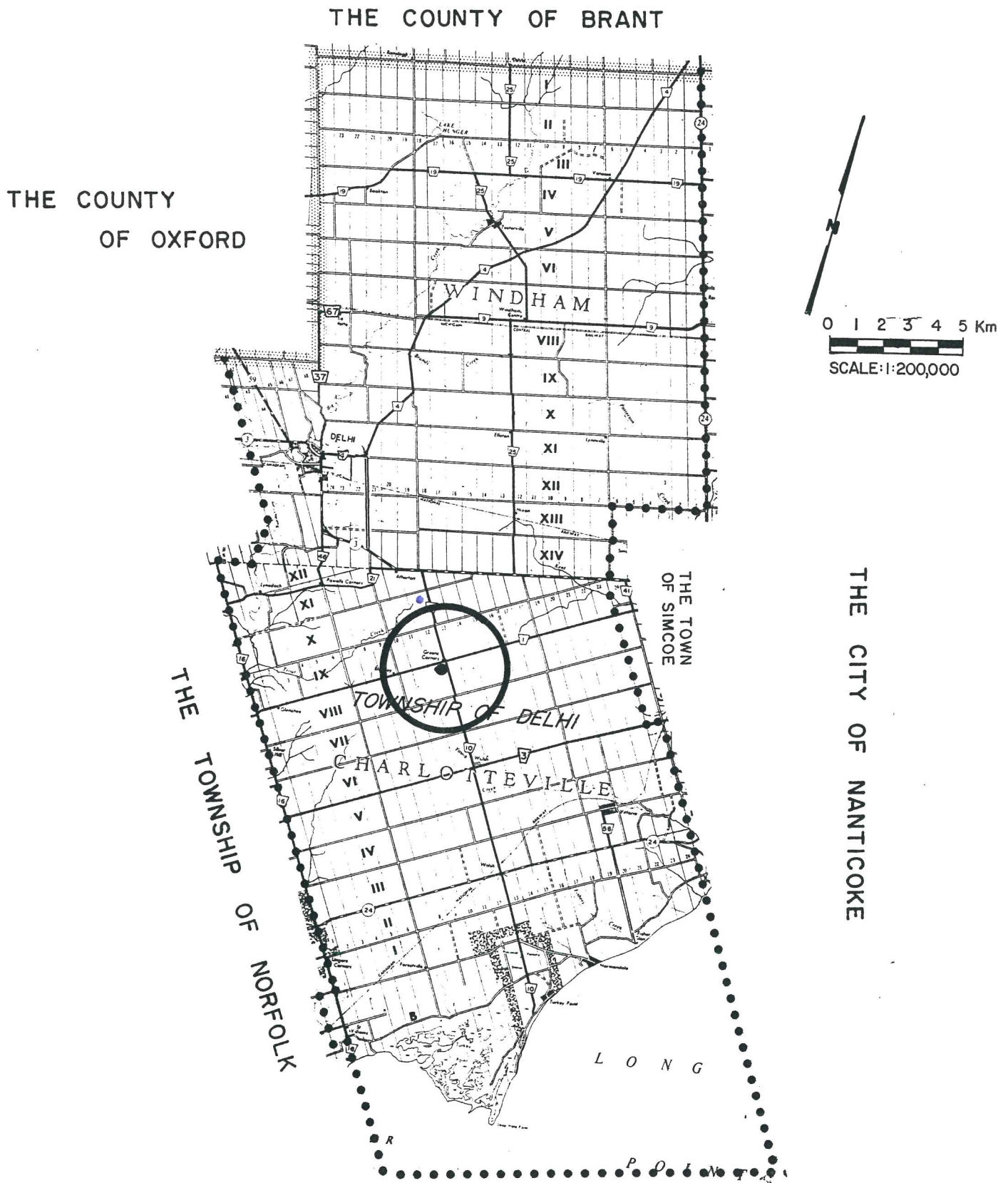

FORMER MUNICIPALITY: CHARLOTTEVILLE.

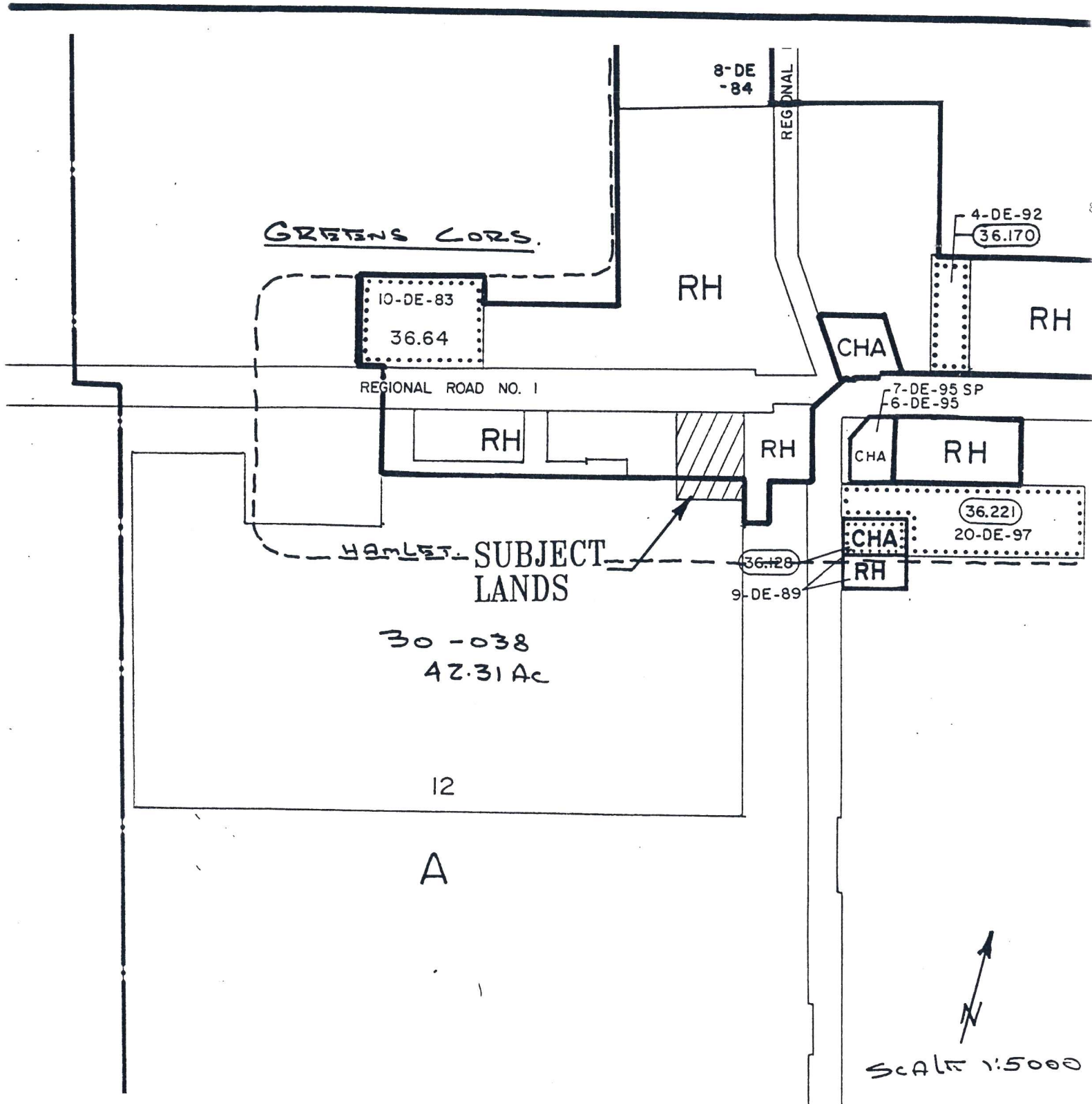

# MAP N<sup>o</sup> 3 TO FILE NUMBER B-12/99-DE

FORMER MUNICIPALITY: CHARLOTTE, N.C.

10-486  
50.0 AC

CON 9

10-487  
121.77 AC

GREENS CORN

SCALE 1:5000

SUBJECT  
LANDS

30-038  
42.31 AC

*OK SPS Behind property  
Quimeres must have  
purchased within  
last 4 yr  
yellow home  
not trim*

*Zoning as well*

LOT 12

30-045-10  
312.56 74  
48.71 AC.

CON 8

20-114  
2 AC

42.31  
20-116  
42.31  
20-114-10  
42.31  
20-114-15  
42.31  
20-114-20  
42.31  
20-115  
42.31  
20-117  
1 AC  
20-120  
20-120-121  
20-120-122  
20-120-123  
20-120-124  
20-120-125  
20-120-126  
20-120-127  
20-120-128  
20-120-129  
20-120-130  
20-120-131  
20-120-132  
20-120-133  
20-120-134  
20-120-135  
20-120-136  
20-120-137  
20-120-138  
20-120-139  
20-120-140  
20-120-141  
20-120-142  
20-120-143  
20-120-144  
20-120-145  
20-120-146  
20-120-147  
20-120-148  
20-120-149  
20-120-150  
20-120-151  
20-120-152  
20-120-153  
20-120-154  
20-120-155  
20-120-156  
20-120-157  
20-120-158  
20-120-159  
20-120-160  
20-120-161  
20-120-162  
20-120-163  
20-120-164  
20-120-165  
20-120-166  
20-120-167  
20-120-168  
20-120-169  
20-120-170  
20-120-171  
20-120-172  
20-120-173  
20-120-174  
20-120-175  
20-120-176  
20-120-177  
20-120-178  
20-120-179  
20-120-180  
20-120-181  
20-120-182  
20-120-183  
20-120-184  
20-120-185  
20-120-186  
20-120-187  
20-120-188  
20-120-189  
20-120-190  
20-120-191  
20-120-192  
20-120-193  
20-120-194  
20-120-195  
20-120-196  
20-120-197  
20-120-198  
20-120-199  
20-120-200

40-006  
42.36 AC

40-04  
2.75

40-03  
5.75 AC



FORMER MUNICIPALITY: CHARLOTTE/NC

N60°18'30"E

