

THE PLANNING ACT

COMMITTEE OF ADJUSTMENT

TOWNSHIP OF NORFOLK

APPLICATION FOR CONSENT

FILE NO. B-23/99-N

PROPERTY NO. 20-117

A. APPLICANT INFORMATION

1. Name of Owner ROLF + JANET SILFWERBRAND Phone No. 842-5673
Address RR#2 PT. LOT 20, CONC.#1 Postal Code N0J 1E0
COURTLAND Fax No. SAME

2. Owner's Solicitor or authorized agent
MICHAEL SZORENYI Phone No. 842-4205
Address 25 HARVEY ST. Postal Code N4G 4H5
P.O. BOX 176, TILLSONBURG Fax No. _____

Please specify to whom all communications be sent:

Owner ☒ Solicitor ☐ Agent: ☐

B. LOCATION/LEGAL DESCRIPTION OF PROPERTY

1. Former Township/Village NORFOLK
Concession #1 Lot Number PT LOT 20
Registered Plan Number _____ Lot(s) Block(s) _____
Reference Plan Number _____ Part Number(s) _____

Number and Name of Street/Road COUNTY RD 13, CIVIL ADD 85

2. Are there any easements or restrictive covenants affecting the property?

Yes ☐ No ☒ If Yes, describe the easement or covenant and its effect:

C. PURPOSE OF APPLICATION

1. TYPE AND PURPOSE OF PROPOSED TRANSACTION: (Check the appropriate space)

Transfer: ☒ Creation of new lot Other: ☐ a charge
☐ Boundary adjustment ☐ a lease
☐ an easement/right-of-way ☐ a correction of title
☐ other purpose _____

2. Name of person(s), if known, to whom lands or interest in land to be transferred, leased or charged _____
3. If a boundary adjustment, identify the lands to which the parcel will be added.

4. If the application involves a residential lot in a rural/agricultural area, please complete Form 1 which is available upon request.
5. If application proposes to divide a farm into two smaller agricultural parcels, please complete Form 2 which is available upon request.

D. PROPERTY AND SERVICING INFORMATION:

1. Description of lands intended to be SEVERED:

Frontage: 235' ± Depth: 240' ± irreg. Area: 1 Ac ±

Existing Use: VACANT Proposed Use: RESIDENTIAL

Number and type of buildings and structures existing on lands to be severed:

NONE

Number and type of buildings and structures proposed on the lands to be severed:

SINGLE DETACHED DWELLING

Date of construction of existing dwelling N/A

2. Description of lands intended to be RETAINED:

Frontage: 650'± Depth: irregular Area: 11.29Ac

Existing Use: RESIDENTIAL/AGRICULTURAL Proposed Use: SAME

Number and type of buildings and structures existing on lands to be retained:

1 dwelling, shop, ~~residence~~ storage bldg, small horse barn.

Number and type of buildings and structures proposed on the lands to be retained:

Same

Date of construction of any existing dwelling 1976

3. Access to land intended to be SEVERED:

☐ Unopened road ☒ Municipal Road ☒ Regional Road

☐ Provincial Highway ☐ Other (Specify) _____

Name of Road/Street: REG RD 13

4. Access to land intended to be RETAINED:

☐ Unopened road ☐ Municipal Road ☒ Regional Road

☐ Provincial Highway ☐ Other (Specify) _____

Name of Road/Street: REG RD 13

5. Services (Existing or Proposed)

☐ Municipal Water & Sewer ☐ Municipal Water & Private Sewage

☐ Municipal Sewer & Well ☒ Private Sewage System & Well

☐ Other (Specify) _____

If there is an existing sewage system and well are they entirely contained on the lot to be severed.

Yes ☒ No ☐

E. LAND USE:

1. What is the existing official plan designation(s) of the lands: URBAN
2. What is the Zoning of the lands: HAMLET RESIDENTIAL
3. Are any of the following uses or features on the subject lands or within 500 metres (1640 ft.) of the subject lands, unless otherwise specified. Please check the appropriate boxes if any apply:

Use or Feature	On the Subject Lands	Within 500 Metres (1640 ft.) of Subject Lands (Indicate Distance)
An Agricultural operation, including livestock facility or stockyard		
A Municipal Landfill		
A Sewage Treatment Plant or Waste Stabilization Plant		
A Provincially Significant Wetland (Class 1, 2, or 3 wetland) or a provincially significant wetland within 120 metres (400 ft.) of the subject lands		
Floodplain		
A Rehabilitated Mine Site		
A non-operating Mine Site within 1 kilometre		
An Active Mine Site		
An Industrial or commercial use and specify the use(s)		
An Active Railway Line		
Seasonal Wetness of Land		
Erosion		
Abandoned Gas Wells		

4. If there are any livestock operations within 500 metres (1640 ft.) of the subject lands, please complete Form 3 which is available upon request.

F. HISTORY OF PROPERTY:

1. Has the owner previously severed any land from this holding or any other land the owner has interest in since August 24, 1978?

☐

Yes

☒

No

If the answer to the above question is yes:

How many separate parcels have been created: _____

Date(s) these parcels were created: _____

The name of the transferee for each parcel: _____

For what uses? _____

2. If this application is a re-submission of a previous Consent application, describe how it has been changed from the original application

3. If this application proposes to sever a dwelling made surplus through farm amalgamation, when were the farm properties amalgamated?

Construction Date of Dwelling to be severed _____

4. Have the lands subject of this application ever been the subject of an application for approval of a Plan of Subdivision or Consent under the Planning Act?

☐ Yes ☒ No ☐ Unknown

If YES provide the File number, if known and the decision made on the application.

File No.: _____ Decision: _____

5. Date of purchase of subject lands: 1994

6. How many years has the owner farmed: 1/4

In the Region of _____ In the Province
Haldimand-Norfolk _____ of Ontario _____ On this Farm Holding _____

G. CURRENT APPLICATION:

1. Are the subject lands currently the subject of a proposed Official Plan or Official Plan Amendment that has been submitted to the Ministry for approval?

☐ Yes ☒ No ☐ Unknown

If Yes, and if known, specify the appropriate file number and status of the application

2. Are the subject lands the subject of an application for a Zoning By-Law Amendment, Ministers Zoning Order Amendment, Minor Variance, Consent or Plan of Subdivision?

☐ Yes ☒ No ☐ Unknown

If Yes, and if known, specify the appropriate file number and status of the application

MAP N^o 1 TO FILE NUMBER B-23,24,25/99-CN

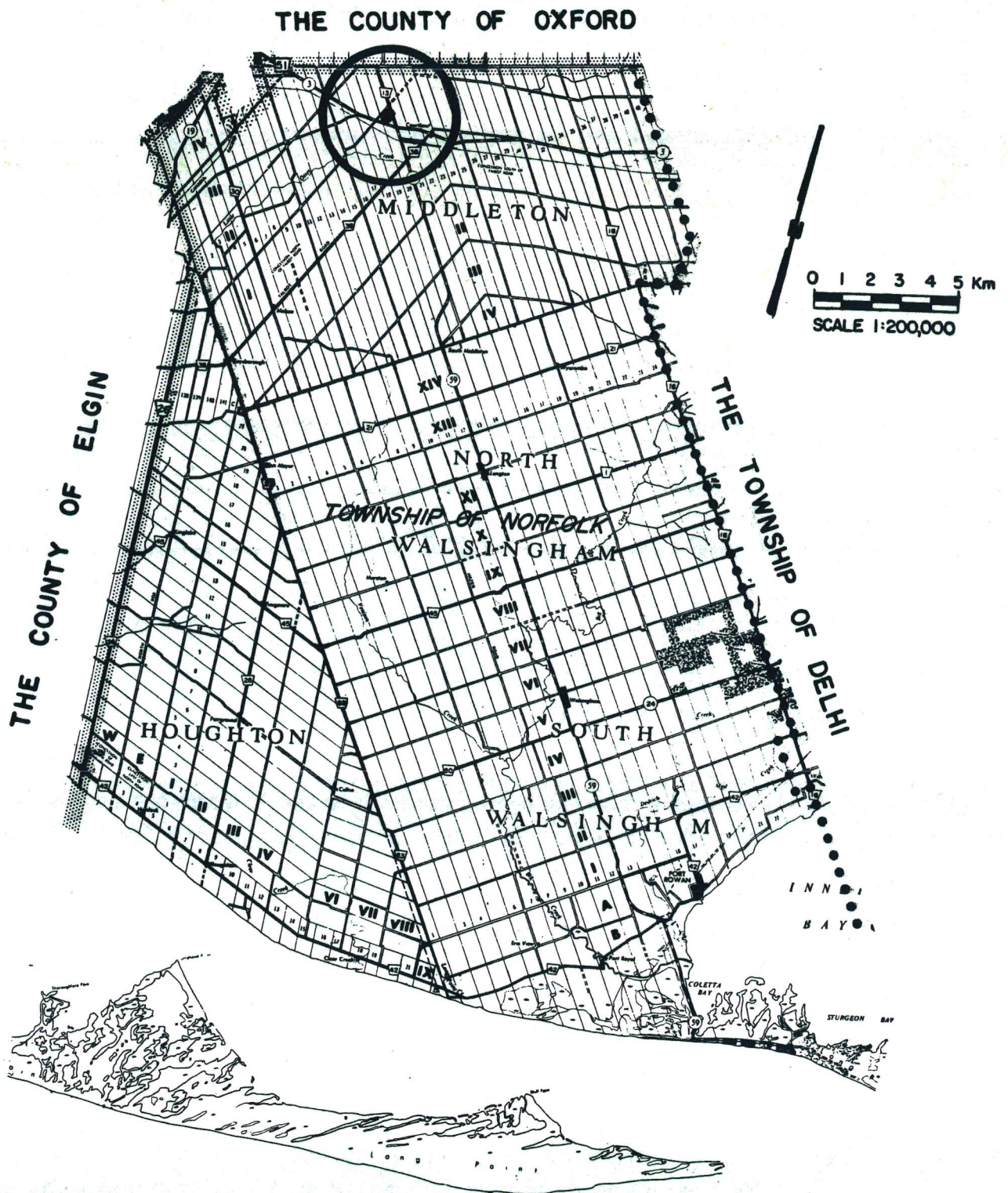

FORMER MUNICIPALITY: MIDDLETON

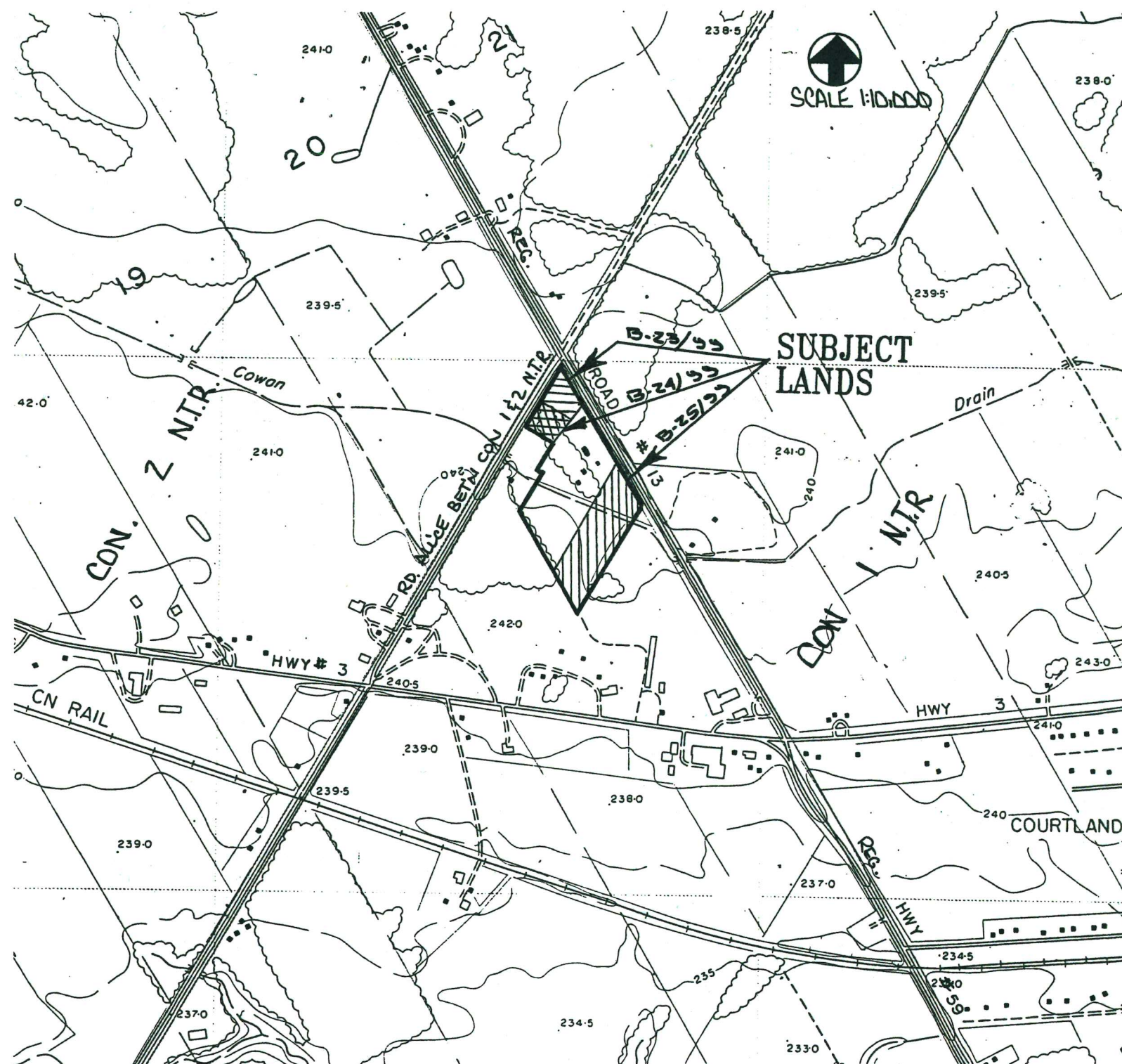

MAP N° 3 TO FILE NUMBER B-23,24,25/99-CN

FORMER MUNICIPALITY: MIDDLETON

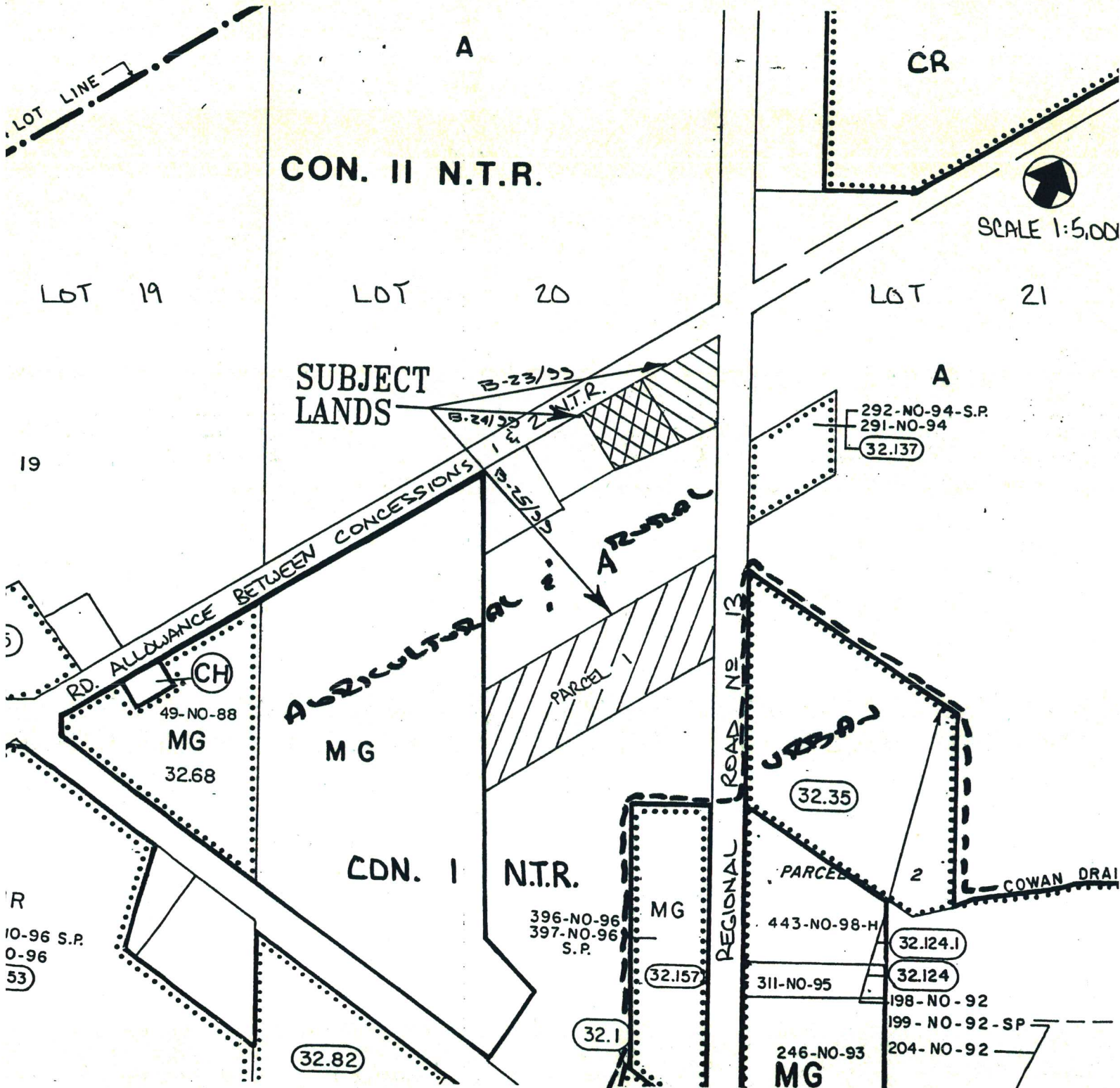

MAP N^o 4 TO FILE NUMBER B-23,24,25/99-C

FORMER MUNICIPALITY: _____

MIDDLETON

SCALE 1:5,000

SUBJECT
LANDS

CON. 2 N.T.R.

CON. 1 N.T.R.

CON. 21

CON. 20-174

CON. 20-175

CON. 20-176

CON. 20-177

CON. 20-178

CON. 20-179

CON. 20-180

CON. 20-181

CON. 20-182

CON. 20-183

CON. 20-184

CON. 20-185

CON. 20-186

CON. 20-187

CON. 20-188

CON. 20-189

CON. 20-190

CON. 20-191

CON. 20-192

CON. 20-193

CON. 20-194

CON. 20-195

CON. 20-196

CON. 20-197

CON. 20-198

CON. 20-199

CON. 20-200

CON. 20-201

CON. 20-202

CON. 20-203

CON. 20-204

CON. 20-205

CON. 20-206

CON. 20-207

CON. 20-208

CON. 20-209

CON. 20-210

CON. 20-211

CON. 20-212

CON. 20-213

CON. 20-214

CON. 20-215

CON. 20-216

CON. 20-217

CON. 20-218

CON. 20-219

CON. 20-220

CON. 20-221

CON. 20-222

CON. 20-223

CON. 20-224

CON. 20-225

CON. 20-226

CON. 20-227

CON. 20-228

CON. 20-229

CON. 20-230

CON. 20-231

CON. 20-232

CON. 20-233

CON. 20-234

CON. 20-235

CON. 20-236

CON. 20-237

CON. 20-238

CON. 20-239

CON. 20-240

CON. 20-241

CON. 20-242

CON. 20-243

CON. 20-244

CON. 20-245

CON. 20-246

CON. 20-247

CON. 20-248

CON. 20-249

CON. 20-250

CON. 20-251

CON. 20-252

CON. 20-253

CON. 20-254

CON. 20-255

CON. 20-256

CON. 20-257

CON. 20-258

CON. 20-259

CON. 20-260

CON. 20-261

CON. 20-262

CON. 20-263

CON. 20-264

CON. 20-265

CON. 20-266

CON. 20-267

CON. 20-268

CON. 20-269

CON. 20-270

CON. 20-271

CON. 20-272

CON. 20-273

CON. 20-274

CON. 20-275

CON. 20-276

CON. 20-277

CON. 20-278

CON. 20-279

CON. 20-280

CON. 20-281

CON. 20-282

CON. 20-283

CON. 20-284

CON. 20-285

CON. 20-286

CON. 20-287

CON. 20-288

CON. 20-289

CON. 20-290

CON. 20-291

CON. 20-292

CON. 20-293

CON. 20-294

CON. 20-295

CON. 20-296

CON. 20-297

CON. 20-298

CON. 20-299

CON. 20-300

CON. 20-301

CON. 20-302

CON. 20-303

CON. 20-304

CON. 20-305

CON. 20-306

CON. 20-307

CON. 20-308

CON. 20-309

CON. 20-310

CON. 20-311

CON. 20-312

CON. 20-313

CON. 20-314

CON. 20-315

CON. 20-316

CON. 20-317

CON. 20-318

CON. 20-319

CON. 20-320

CON. 20-321

CON. 20-322

CON. 20-323

CON. 20-324

CON. 20-325

CON. 20-326

CON. 20-327

CON. 20-328

CON. 20-329

CON. 20-330

CON. 20-331

CON. 20-332

CON. 20-333

CON. 20-334

CON. 20-335

CON. 20-336

CON. 20-337

CON. 20-338

CON. 20-339

CON. 20-340

CON. 20-341

CON. 20-342

CON. 20-343

CON. 20-344

CON. 20-345

CON. 20-346

CON. 20-347

CON. 20-348

CON. 20-349

CON. 20-350

CON. 20-351

CON. 20-352

CON. 20-353

CON. 20-354

CON. 20-355

CON. 20-356

CON. 20-357

CON. 20-358

CON. 20-359

CON. 20-360

CON. 20-361

CON. 20-362

CON. 20-363

CON. 20-364

CON. 20-365

CON. 20-366

CON. 20-367

CON. 20-368

CON. 20-369

CON. 20-370

CON. 20-371

CON. 20-372

CON. 20-373

CON. 20-374

CON. 20-375

CON. 20-376

CON. 20-377

CON. 20-378

CON. 20-379

CON. 20-380

CON. 20-381

CON. 20-382

CON. 20-383

CON. 20-384

CON. 20-385

CON. 20-386

CON. 20-387

CON. 20-388

CON. 20-389

CON. 20-390

CON. 20-391

CON. 20-392

CON. 20-393

CON. 20-394

CON. 20-395

CON. 20-396

CON. 20-397

CON. 20-398

CON. 20-399

CON. 20-400

CON. 20-401

CON. 20-402

CON. 20-403

CON. 20-404

CON. 20-405

CON. 20-406

CON. 20-407

CON. 20-408

CON. 20-409

CON. 20-410

CON. 20-411

CON. 20-412

CON. 20-413

CON. 20-414

CON. 20-415

CON. 20-416

CON. 20-417

CON. 20-418

CON. 20-419

CON. 20-420

CON. 20-421

CON. 20-422

CON. 20-423

CON. 20-424

CON. 20-425

CON. 20-426

CON. 20-427

CON. 20-428

CON. 20-429

CON. 20-430

CON. 20-431

CON. 20-432

CON. 20-433

CON. 20-434

</

June 21 - 11:20am

- land vacant

- no objections as > 1 acre min req't.