

O.K.

TOWNSHIP OF DELHI
COMMITTEE OF ADJUSTMENT

COMMENT REQUEST FORM

- ☒ Regional Planner
☐ Ministry of Transportation
☒ Regional Engineering Department
☒ Area Public Works
☒ Ministry of Agriculture & Food
** see note below
- ☒ Regional Health Unit
☒ Ministry of Natural Resources
☒ Conservation Authority
☐ Ministry of Environment

This Committee has received a consent/minor variance application concerning land within your jurisdiction.

File No. B-49/90-DE

The proposal is explained on the attached application. If you require further information, please feel free to contact this office.

In order to properly consider this application, the Committee would appreciate your comments or recommendation before the date below.

February 16, 1990

DATE: February 6, 1990

REPORT DATE: February 19, 1990

MEETING DATE: March 2, 1990

REPLY TO: Elaine Collinson

OR

Sally Lauszus
Secretary-Treasurer
Committee of Adjustment

Township of Delhi
P.O. Box 182,
183 Main Street,
DELHI, Ontario
N4B 2W9

TELEPHONE: (519) 582-2100
Zenich 43550

NOTE: Agriculture & Food

- ☐ Comment on Viability
☐ State M.D.S. Formula Applicable if intensive animal operation nearby
☐ Retirement Lot

THE PLANNING ACT

PROPERTY NO. _____

COMMITTEE OF ADJUSTMENT

TOWNSHIP OF DELHI

APPLICATION FOR CONSENT

1. Name of Owner MERI ABARE. Phone No. 879-6737
 Address R.R.1. NORWICH. CNT. Postal Code N05 1P0

2. Owner's Solicitor or
 authorized agent STEVE SR. ABARE Phone No. 879-6737
 Address R.R.1. NORWICH. CNT. Postal Code N05 1P0
 Please specify to whom all communications be sent:

Owner ☒ Solicitor ☐ Agent ☒

3. a) Type and purpose of proposed transaction

- ☒ Conveyance (specify - e.g. new lot, addition to a lot)
☐ Other, please (specify - e.g. mortgage, lease easement, right of way, correction of title.

b) Name of person (s) to whom land or interest in land is to be conveyed, leased or mortgaged NIL

c) Relationship (if any) of person(s) named in (b) to owner NIL

4.a) Location of Land: Former Township WINDHAM
 Lot & Concession LOT-23 . CON4.
 Lot & Registered Plan No. _____

b) Number of new lots (not including retained lots) proposed _____

5. Date of purchase of subject lands 1943

6. How many years has owner farmed (not only on subject lands) 46

7. Dimensions of land intended to be SEVERED:

FRONTAGE 170' DEPTH 150' AREA 25,500 sq. FT.

EXISTING USE HAY PROPOSED USE BUILDING

Number and type of buildings and structures existing on lands to be severed:

NIL

Number and type of buildings and structures proposed on land to be severed:

HOUSE WITH GARAGE

Date of construction of any existing dwelling NIL

8. Dimensions of land intended to be RETAINED:

FRONTAGE _____ DEPTH _____ AREA _____

EXISTING USE FARMING PROPOSED USE FARMING

Number and type of buildings and structures existing on lands to be retained:

HOUSE, GARAGE, CATTLE BARN, PACKBARN, 2 GREENHOUSES, 5 TOB. KILNS. (11) 2/2

Number and type of buildings and structures proposed on lands to be retained:

NIL

Date of construction of any existing dwelling NIL

9. a) Access to land intended to be SEVERED:
☐ unopened road ☐ open Municipal Road ☒ Regional Road
☐ Provincial Highway ☐ other (specify) _____
Name of Road/Street REGIONAL ROAD 19
- b) Access to land intended to be RETAINED:
☐ unopened road ☒ open Municipal Road ☒ Regional Road
☐ Provincial Highway ☐ other (specify) _____
Name of Road/Street REGIONAL ROAD 19 - CEN-4
10. Services (Proposed):
☐ Municipal Water & Sewer ☐ Municipal Water & Private System
☐ Municipal Sewer & Well ☒ Private Sewage System & Well
Other (Specify) _____
11. Is any part of the lands swampy or subject to flooding, seasonal wetness or erosion? NO
If yes, give details. _____
12. Has the owner previously severed any land from the holdings in which the lands to be severed is situated?
☐ Yes ☒ No
13. Has the owner previously severed lands within the Region of Haldimand Norfolk?
☐ Yes ☒ No
- If the answer to question 12 is yes,
How many separate parcels have been created? _____
Date(s) these parcels have been created _____
Previous File No. _____
For what uses? _____
Show these parcels on the required sketch.
14. Has the parcel intended to be severed ever been, or is it now, the subject of an application for a plan of subdivision under Section 50 of The Planning Act, 1983 or its predecessors?
☐ Yes ☒ No
15. Is the owner, solicitor or agent applying for additional consents anywhere within the Region of Haldimand-Norfolk simultaneously with this application or considering applying for additional consents in the future?
☐ Yes ☒ No
If yes, give File No. _____
16. Is the owner, solicitor or agent applying for any minor variance or permission to extend or enlarge under Section 44 of The Planning Act, 1983 in relation to any land that is the subject of this application?
☐ Yes ☒ No
If yes, give File No. _____

FILE NO. B-44/91-DE

RESIDENTIAL LOT IN A RURAL/AGRICULTURAL AREA

LOT SIZE CREATED _____

APPLICANT: ABARE STEVE SR.
(last name) (first name)

INFORMATION FORM

ASSESSMENT ROLL NO. _____

This form must be completed as part of the Application For Consent for each severance application involving a residential lot in a rural/agricultural area. If not completed, your application may be denied.

1. RESIDENTIAL LOT TYPE

As different policies apply to different lot types, it is important that the nature of the application be specified. The following listing reflects the types of residential lots which fall within the severance criteria for the rural/agricultural area, together with estate residential lots. Planning Staff assistance is available.

Please circle one only:

- ① One lot from a farm holding
2. Estate lot
3. Surplus farm house
4. Infilling lot

5. Residential lot involved in a boundary adjustment
6. Existing second dwelling from a non-viable rural property
7. Dwelling separated from existing commercial or industrial use in the rural area

2. If the lot type is a "one lot from a farm holding" or an "infilling lot", please list ALL PROPERTIES owned and rented by the applicant which are involved in the farm operation. Properties located in other area municipalities MUST be included. Roll numbers can be obtained from your tax certificates.

Assessment Roll No. *	Lot	Conc.	Twnsp.	Total Acreage (indiv. property)	Acres Workable (indiv. property)	Owners Name and Address (including those with part interest)	Tenure (rent/ own)	Existing Farm Type (individual property) (eg. corn production, orchards, tobacco)	Existing Building(s) (eg. farm house, dairy barn, kilns)
23-49-10									
✓ 008-510	23	4	WDM DELM	97.36	78	MERI ABARE ADDRESS	OWN	TOBACCO, CORN, GRAIN COW-CALF, BEEF CATTLE	HOUSE, CATTLE BARN, 2 GREENHOUSES TOB-BARN, 5 KILNS.

NOTE: If you are including a rented property as part of this farm holding, the attached Authorization Form must be completed by the property owner.
If you require more space for the above-noted information, please attach a separate sheet.

Dated at the TOWNSHIP of DELHI this 26 day of JANUARY 1990.

Steve Abare Sr
(signature of applicant, agent or solicitor.)

I, STEVE ABARE SR, of the TOWNSHIP OF DELHI
in the REGION of HALDIMAND NORFOLK
solemnly declare that:

all of the above statements and the statements contained in all of the exhibits transmitted herewith are true and I make this solemn declaration conscientiously believing it to be true and knowing that it is of the same force and effect as if made under oath.

Declared before me at the

TOWNSHIP OF DELHI)
in the REGION)
of HALDIMAND NORFOLK)
this 26 day of JAN)
1990.)

Steve Abare Sr

John J. G. G. G.
A Commissioner, etc.

NOTE: Each copy of the application must be accompanied by a sketch showing:

- a) Abutting land owned by the grantor, its boundaries and dimensions:
The distance between the grantor's land and the nearest township lot line or appropriate landmark (e.g. bridge, railway crossing, etc.)
- c) The parcel of land that is the subject of the application, its boundaries and dimensions, the part of the parcel that is to be severed, the part that is to be severed, the part that is to be retained and the location of all previously severed lands;
- d) The location of all natural and artificial features on the subject land (e.g. buildings, railways, highways, watercourses, drainage ditches, banks, slopes, swamps, wooded areas, wells and septic tanks) and the location of any of these features on adjacent lands which may affect the application;
- e) The use of adjoining land (e.g. residential, agricultural, cottage, commercial, etc.);
- f) The location, width and names of all road allowances, rights-of-way, streets, or highways within or abutting the property, indicating whether they are public travelled roads, private roads, rights-of-way or unopened road allowances;
- g) The location and nature of any restrictive covenant or easement affecting subject lands;
- h) If the severed parcel is to be conveyed to an abutting property owner, please identify the abutting property with name and instrument number exactly as now registered.

MAP Nº 1 TO FILE NUMBER B-43/90-DE

THE COUNTY OF BRANT

THE COUNTY OF OXFORD

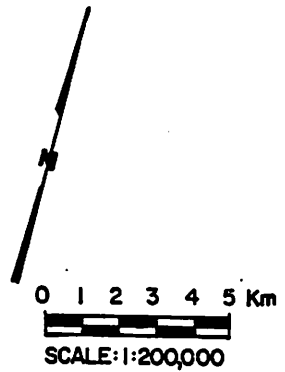
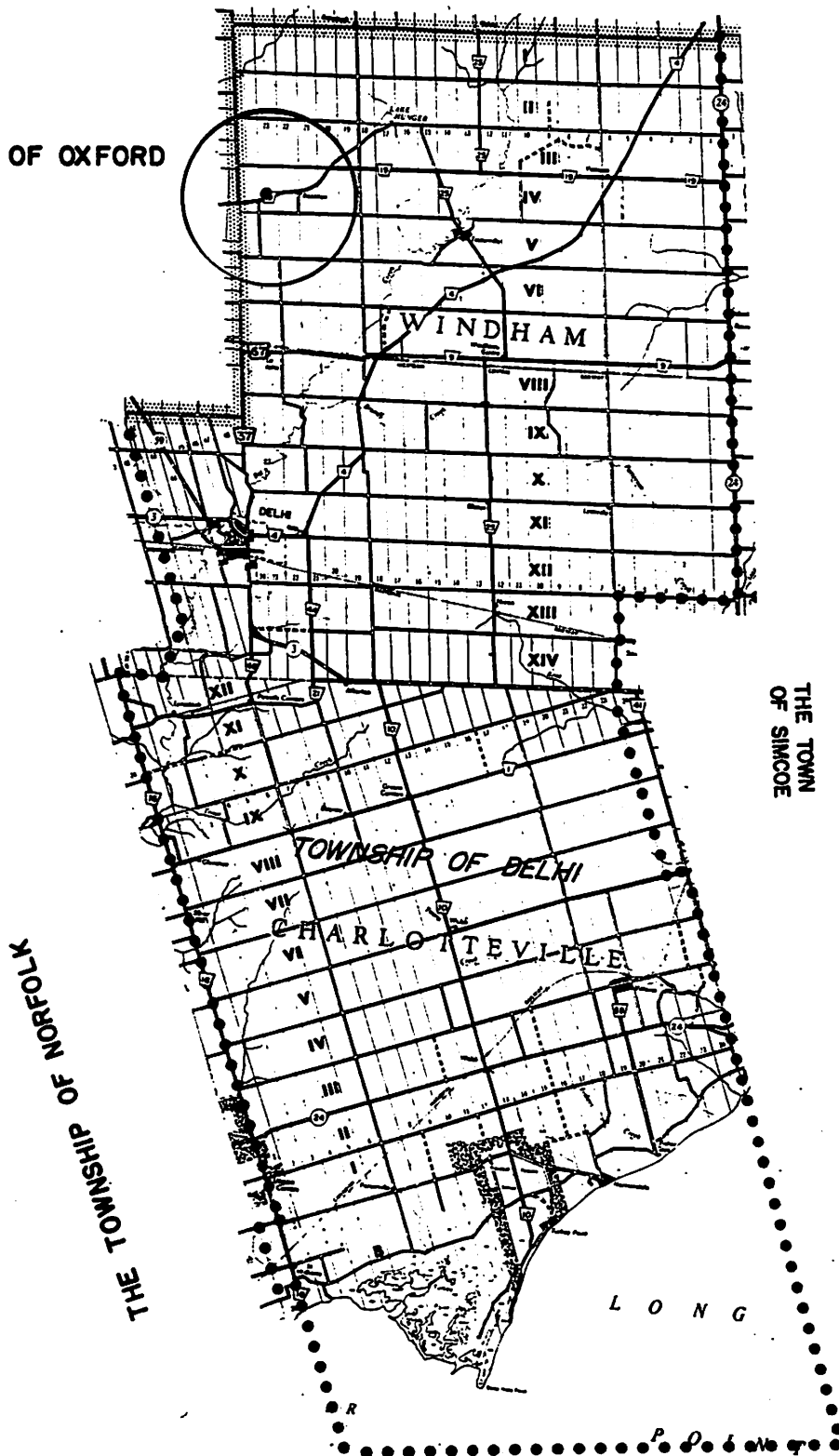

THE TOWN
OF SIMCOE

THE CITY OF NANTICOKE

THE TOWNSHIP OF NORFOLK

MAP Nº 2 TO FILE NUMBER B-49/90-DE

FORMER MUNICIPALITY: WINDHAM

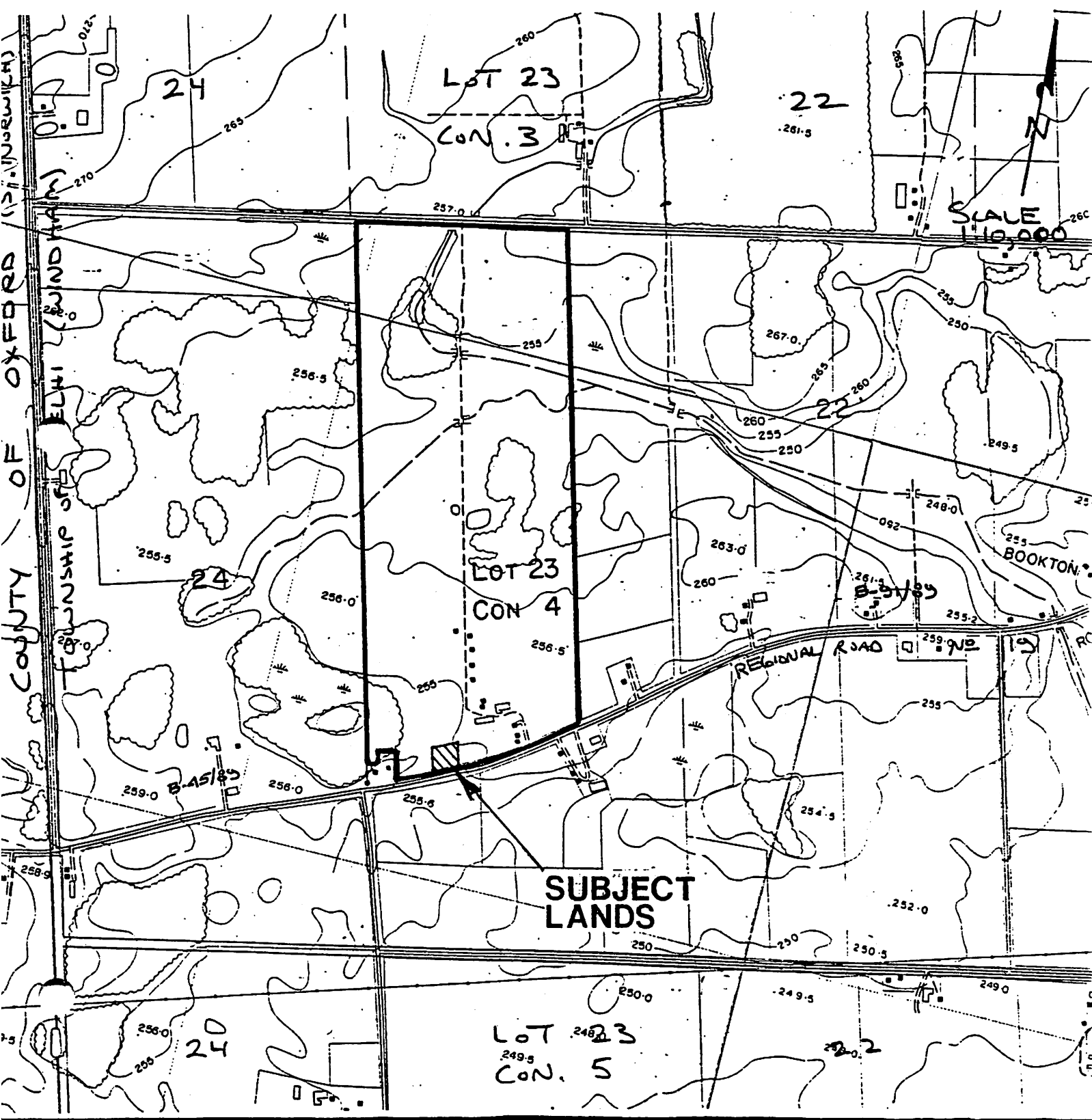

MAP N^o 3 TO FILE NUMBER B-49/90-DE

FORMER MUNICIPALITY: WINDHAM

