

O.K. Addition to lot

TOWNSHIP OF DELHI
COMMITTEE OF ADJUSTMENT



COMMENT REQUEST FORM

- | | |
|---|---|
| <input checked="" type="checkbox"/> Regional Planner | <input checked="" type="checkbox"/> Regional Health Unit |
| <input type="checkbox"/> Ministry of Transportation | <input checked="" type="checkbox"/> Ministry of Natural Resources |
| <input checked="" type="checkbox"/> Regional Engineering Department | <input checked="" type="checkbox"/> Conservation Authority |
| <input checked="" type="checkbox"/> Area Public Works | <input type="checkbox"/> Ministry of Environment |
| <input checked="" type="checkbox"/> Ministry of Agriculture & Food | |
| ** see note below | |
| <input type="checkbox"/> | |

This Committee has received a consent/minor variance application concerning land within your jurisdiction.

File No. B-65/90-DE

The proposal is explained on the attached application. If you require further information, please feel free to contact this office.

In order to properly consider this application, the Committee would appreciate your comments or recommendation before the date below.

March 23, 1990

DATE: March 13, 1990

REPLY TO: Elaine Collinson

REPORT DATE: March 26, 1990

MEETING DATE: April 6, 1990

OR
Sally Lauszus
Secretary-Treasurer
Committee of Adjustment
Township of Delhi
P.O. Box 182,
183 Main Street,
DELHI, Ontario
N4B 2W9

TELEPHONE: (519) 582-2100
Zenich 43550

NOTE: Agriculture & Food

- ☐ Comment on Viability
☐ State M.D.S. Formula Applicable if intensive animal operation nearby
☐ Retirement Lot

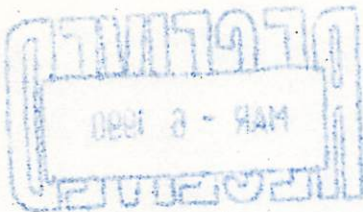

FORM 1

FILE NO. B6-7/41

PROPERTY NO. _____

THE PLANNING ACT

COMMITTEE OF ADJUSTMENT

TOWNSHIP OF DELHI

APPLICATION FOR CONSENT

1. Name of Owner Mrs. Bertha Tarca Phone No. 446-2639
Address Vanessa Ave. Postal Code N3E1V5

2. Owner's Solicitor or
authorized agent _____ Phone No. _____
Address _____ Postal Code _____
Please specify to whom all communications be sent:

Owner ☒ Solicitor ☐ Agent ☐

3. a) Type and purpose of proposed transaction

☒ Conveyance (specify - e.g. new lot, addition to a lot)

☐ Other, please (specify - e.g. mortgage, lease easement, right
of way, correction of title.

b) Name of person (s) to whom land or interest in land is to be conveyed,
leased or mortgaged _____

c) Relationship (if any) of person(s) named in (b) to owner _____

4.a) Location of Land: Former Township Kindham
Lot & Concession L7 C.4
Lot & Registered Plan No. L3

b) Number of new lots (not including retained lots) proposed no

5. Date of purchase of subject lands 1953

6. How many years has owner farmed (not only on subject lands) 32 yrs.

7. Dimensions of land intended to be SEVERED:

FRONTAGE width 112 DEPTH 100 AREA 11200

EXISTING USE farm PROPOSED USE res.

Number and type of buildings and structures existing on lands to be severed:

1 house now

Number and type of buildings and structures proposed on land to be severed:

nil

Date of construction of any existing dwelling nil

8. Dimensions of land intended to be RETAINED:

FRONTAGE 1135 DEPTH 7850 AREA 97.02

EXISTING USE Farm PROPOSED USE Farm

Number and type of buildings and structures existing on lands to be retained:

4 Kilos - 10, 2 gas houses, 1 barn, one old house +

Number and type of buildings and structures proposed on lands to be retained: gas

nil

Date of construction of any existing dwelling nil 1930

☐ unopened road ☒ open Municipal Road ☒ Regional Road
☐ Provincial Highway ☐ other (specify) _____
Name of Road/Street Reg Rd 19.1 East Quarter Line

b) Access to land intended to be RETAINED:

☐ unopened road ☒ open Municipal Road ☒ Regional Road
☐ Provincial Highway ☐ other (specify) _____
Name of Road/Street Reg Rd 19.1 East Quarter Line

10. Services (Proposed):

☐ Municipal Water & Sewer ☐ Municipal Water & Private System
☐ Municipal Sewer & Well ☒ Private Sewage System well

Other (Specify) already in place

11. Is any part of the lands swampy or subject to flooding, seasonal wetness or erosion?

If yes, give details. no

12. Has the owner previously severed any land from the holdings in which the lands to be severed is situated?

☒ Yes ☐ No

13. Has the owner previously severed lands within the Region of Haldimand Norfolk?

☒ Yes ☐ No

If the answer to question 12 is yes,

How many separate parcels have been created? 2

Date(s) these parcels have been created 1987

Previous File No. _____

For what uses? residential lot

Show these parcels on the required sketch.

14. Has the parcel intended to be severed ever been; or is it now, the subject of an application for a plan of subdivision under Section 50 of The Planning Act, 1983 or its predecessors?

☒ Yes ☐ No

15. Is the owner, solicitor or agent applying for additional consents anywhere within the Region of Haldimand-Norfolk simultaneously with this application or considering applying for additional consents in the future?

☒ Yes ☐ No

If yes, give File No. B166/90 & B167/90

16. Is the owner, solicitor or agent applying for any minor variance or permission to extend or enlarge under Section 44 of The Planning Act, 1983 in relation to any land that is the subject of this application.

☐ Yes ☒ No

If yes, give File No. _____

FILE NO. _____
APPLICANT: Tonca Bartla
(last name) (first name)

RESIDENTIAL LOT IN A RURAL/AGRICULTURAL AREA
INFORMATION FORM

LOT SIZE CREATED _____
ASSESSMENT ROLL NO. _____

This form must be completed as part of the Application For Consent for each severance application involving a residential lot in a rural/agricultural area. If not completed, your application may be denied.

1. RESIDENTIAL LOT TYPE

As different policies apply to different lot types, it is important that the nature of the application be specified. The following listing reflects the types of residential lots which fall within the severance criteria for the rural/agricultural area, together with estate residential lots. Planning Staff assistance is available.

Please circle one only:

1. One lot from a farm holding
2. Estate lot
3. Surplus farm house
4. Infilling lot

5. Residential lot involved in a boundary adjustment
6. Existing second dwelling from a non-viable rural property
7. Dwelling separated from existing commercial or industrial use in the rural area

2. If the lot type is a "one lot from a farm holding" or an "infilling lot", please list ALL PROPERTIES owned and rented by the applicant which are involved in the farm operation. Properties located in other area municipalities MUST be included. Roll numbers can be obtained from your tax certificates.

Assessment Roll No. *	Lot	Conc.	Twnsp.	Total Acreage (indiv. property)	Acres Workable (indiv. property)	Owners Name and Address (including those with part interest)	Tenure (rent/ own)	Existing Farm Type (individual property) (eg. corn production, orchards, tobacco)	Existing Building(s) (eg. farm house, dairy barn, kilns)
28-49-010	74B	4	WDM	97.53				Tobacco	
10-006-410									
10-006-417	7	4	WDM	0.97A					

NOTE: If you are including a rented property as part of this farm holding, the attached Authorization Form must be completed by the property owner.
If you require more space for the above-noted information, please attach a separate sheet.

-3-

Dated at the County of Polk of Iowa this 9 day of July 1941.

Berta Tarca
(signature of applicant, agent or solicitor.)

I, Berta Tarca BERTHA
TARCA of the County of Polk
in the State of Iowa of Polk
do hereby solely declare that:

all of the above statements and the statements contained in all of the exhibits transmitted herewith are true and I make this solemn declaration conscientiously believing it to be true and knowing that it is of the same force and effect as if made under oath.

Declared before me at the

County of Polk)
in the State of Iowa)
of Polk)
this 9 day of July)
1941)

Bertone McFarlane
A Commissioner, etc.

Berta Tarca

NOTE: Each copy of the application must be accompanied by a sketch showing:

- a) Abutting land owned by the grantor, its boundaries and dimensions;
- b) The distance between the grantor's land and the nearest township lot line or appropriate landmark (e.g. bridge, railway crossing, etc.)
- c) The parcel of land that is the subject of the application, its boundaries and dimensions, the part of the parcel that is to be severed, the part that is to be severed, the part that is to be retained and the location of all previously severed lands;
- d) The location of all natural and artificial features on the subject land (e.g. buildings, railways, highways, watercourses, drainage ditches, banks, slopes, swamps, wooded areas, wells and septic tanks) and the location of any of these features on adjacent lands which may affect the application;
- e) The use of adjoining land (e.g. residential, agricultural, cottage, commercial, etc.);
- f) The location, width and names of all road allowances, rights-of-way, streets, or highways within or abutting the property, indicating whether they are public travelled roads, private roads, rights-of-way or unopened road allowances;
- g) The location and nature of any restrictive covenant or easement affecting subject lands;
- h) If the severed parcel is to be conveyed to an abutting property owner, please identify the abutting property with name and instrument number exactly as now registered.

MAP N° 1 TO FILE NUMBER B-65-067/90-DE

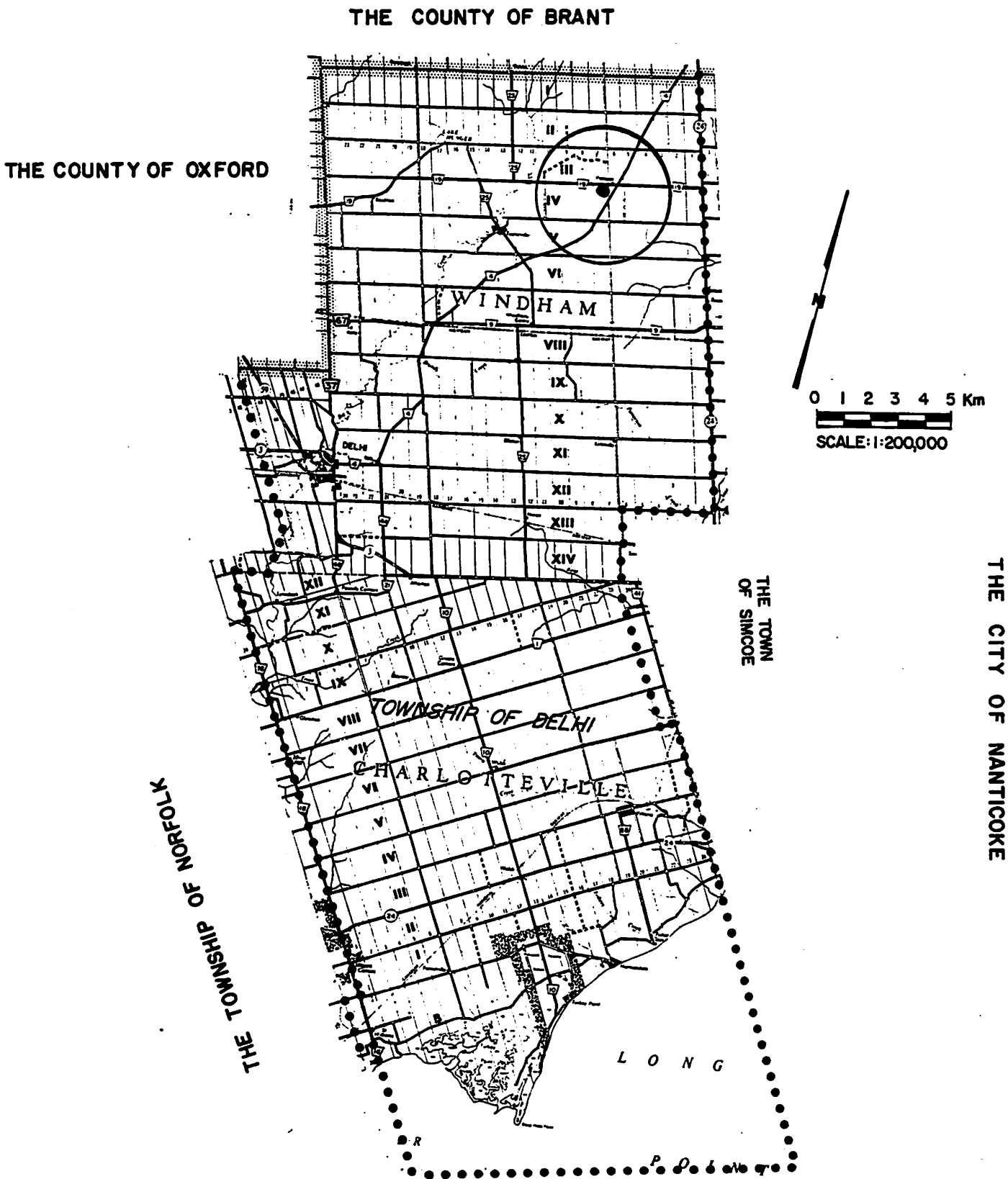

MAP Nº 2 TO FILE NUMBER B-65 to 67/90-DE

FORMER MUNICIPALITY: WINDHAM

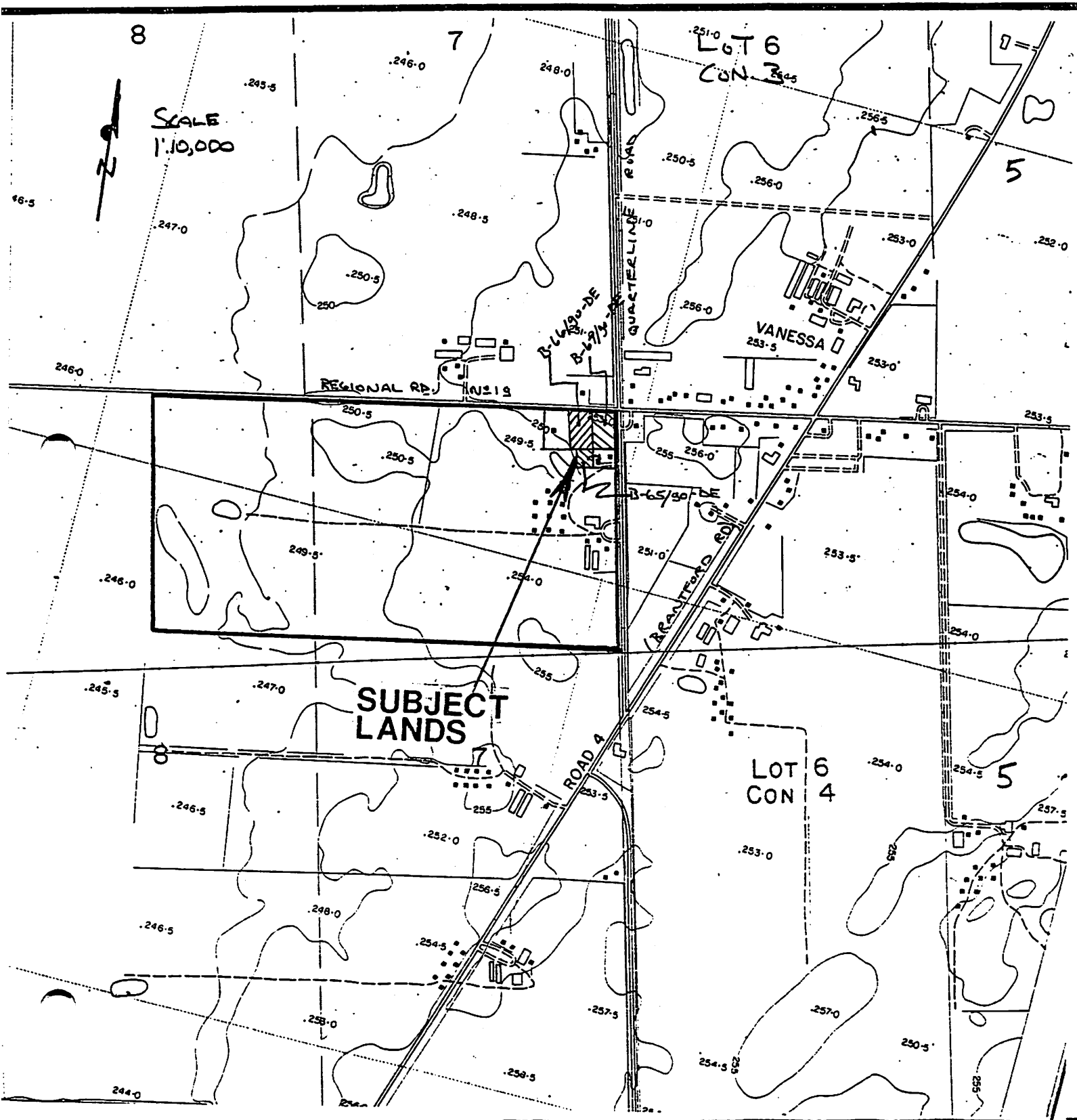

MAP No 3 TO FILE NUMBER B-65 to 67/90-DE

FORMER MUNICIPALITY: WINDHAM

SCALE
1:5,000

A

LOT 7

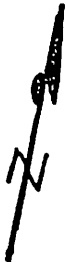

CON. III

A

LOT 6

HAMLET
BOUNDARY
(D.P.)

36-18

B-66/90-DE

REGIONAL ROAD NO. 19

RH

CHA

RH

RH

B-67/90-DE

RH

CHA

IR

RH

SUBJECT
LANDS

B-65/90-DE

RH

CHA

RH

LOT 7

A

QUARTERLINE ROAD

REGIONAL ROAD NO. 4

LOT 6

CON. IV

A

BRANTFORD ROAD

MAP Nº 4 TO FILE NUMBER B-65 to 67/90-DE

FORMER MUNICIPALITY: WINDHAM

