



## COMMENT REQUEST FORM

**FILE NO.: BN-038/2010**

**ROLL NO.: 3310-493-010-29800**

- |  |   |
|--|---|
| <input checked="" type="checkbox"/> Building Department  | <input checked="" type="checkbox"/> GIS Section     |
| <input checked="" type="checkbox"/> Building Inspector (Sewage System Review)  | <input type="checkbox"/> Norfolk Power              |
| <input checked="" type="checkbox"/> Forestry Division  | <input type="checkbox"/> Ministry of Transportation |
| <input checked="" type="checkbox"/> Treasury Department  | <input type="checkbox"/> Railway                    |
| <input checked="" type="checkbox"/> Public Works ➤ NOTE: If an agreement is required please attach the clauses you require in the agreement. | <input type="checkbox"/> Conservation Authority     |

This Committee has received a consent/minor variance application concerning land within your jurisdiction. The proposal is explained on the attached application. If you require further information, please feel free to contact this office. In order to properly consider this application, the **Committee of Adjustment** requires your comments by:

# MAY 3<sup>RD</sup>, 2010

**APPLICANT:**

Robert Vankerrebroeck, P.O. Box 106 Delhi, ON N4B 2W8

**AGENT:**

**LOCATION:**

Lot 7, Concession 9 CHR (1834 Charville W 1/4)

**PROPOSAL:**

Sever a parcel having a frontage of 60.96 m. (200 ft.) a depth of 62.48 m. (205 ft.) and having an area of 0.4 ha (0.99 ac.) and retain a parcel having an area of 19 ha (47 ac.) as the severance of a dwelling made surplus through farm amalgamation.

### PLEASE REPLY BY EMAIL DIRECTLY TO:

**MARY ELDER, SENIOR PLANNER, MCIP, RPP**

Norfolk County, 60 Colborne Street, South, Simcoe, ON N3Y 4H3  
(519) 426-5870 ext 1341

**EMAIL: [mary.elder@norfolkcounty.ca](mailto:mary.elder@norfolkcounty.ca)**

**COMMITTEE OF ADJUSTMENT DECISION:**

If you wish to be notified of the Decision of Norfolk County, Committee of Adjustment in respect of the proposed consent, you must make a written request to:

Karen Judd, ACST, Secretary-Treasurer  
P.O. Box 128, 22 Albert Street, Langton ON N0E 1G0  
Phone: (519) 875-4485 ext 1835; Fax: (519) 875-4789  
[karen.judd@norfolkcounty.ca](mailto:karen.judd@norfolkcounty.ca)

**APPEALS TO THE ONTARIO MUNICIPAL BOARD:**

If a person or public body that files an appeal of a Decision of Norfolk County Committee of Adjustment in respect of the proposed consent or variance does not make written submission to the Norfolk County Committee of Adjustment, before it gives or refuses to give a provisional consent or variance, the Ontario Municipal Board may dismiss the appeal.

**CIRCULATION DATE: April 19<sup>th</sup>, 2010**

**CONSENT / SEVERANCE**

Office Use:

File Number: BN-038/2010  
Related File: April, 2010  
Fees Submitted: April, 2010  
Application Submitted: April, 2010  
Sign issued: April, 2010  
Complete Application: April, 2010

This development application must be typed or printed in ink and completed in full. An incomplete or improperly prepared application may not be accepted and could result in processing delays.

Property assessment roll number: 3310-493.010.29800.0000

- |   |  |
|---|--|
| <input checked="" type="checkbox"/> Creation of a new lot | <input type="checkbox"/> Boundary adjustment |
| <input checked="" type="checkbox"/> Surplus Dwelling      | <input type="checkbox"/> Easement            |
| <input type="checkbox"/> Farm Split                       | <input type="checkbox"/> Right-of-way        |
| <input type="checkbox"/> Other (lease / charge)           |  |

**A. APPLICANT INFORMATION**

Name of Applicant <sup>1</sup> ROBERT VAN KERRERBROECK Phone # 519-582-2292  
Address P.O. Box 106 Fax # 519-582-0777  
Town / Postal Code DELHI ONT N4B 2W8 E-mail ROBERT.J.UANK@SYMPATICO.CA

<sup>1</sup> If the applicant is a numbered company provide the name of a principal of the company.

**AGENT INFORMATION**

Name of Agent \_\_\_\_\_ Phone # \_\_\_\_\_  
Address \_\_\_\_\_ Fax # \_\_\_\_\_  
Town / Postal Code \_\_\_\_\_ E-mail \_\_\_\_\_

**OWNER(S) INFORMATION** Please indicate name(s) exactly as shown on the Transfer/Deed of Land

Name of Owners <sup>2</sup> ROBERT J. VAN KERRERBROECK Phone # 519-582-2292  
DEBORAH G. VAN KERRERBROECK  
Address P.O. Box 106 Fax # 519-582-0777  
Town / Postal Code DELHI ONT. N4B 2W8 E-mail ROBERT.J.UANK@SYMPATICO.CA

<sup>2</sup> It is the responsibility of the owner or applicant to notify the Planner of any changes in ownership within 30 days of such a change.

Please specify to whom all communications should be sent <sup>3</sup>: ☒ Applicant ☐ Agent ☐ Owner

<sup>3</sup> Unless otherwise directed, all correspondence, notices, etc., in respect of this development application will be forwarded to the Applicant noted above, except where an Agent is employed, then such will be forwarded to the Applicant and Agent.

Names and addresses of any holders of any mortgagees, charges or other encumbrances on the subject lands:

SCOTIABANK 199 BROADWAY, TILSONBURG, ONT.

## CONSENT / SEVERANCE

### B. LOCATION/LEGAL DESCRIPTION OF SUBJECT LANDS

Geographic Township	<u>Charlotteville</u>	Urban Area or Hamlet	
Concession Number	<u>CON 9</u>	Lot Number(s)	<u>7</u>
Registered Plan Number		Lot(s) or Block Number(s)	
Reference Plan Number		Part Number(s)	
Frontage (metres/feet)	<u>(200')</u> 60.96m	Depth (metres/feet)	<u>(205')</u> 62.48m.
Width (metres/feet)	<u>(240')</u> 64.01m	Lot area (m <sup>2</sup> / ft <sup>2</sup> or hectares/acres)	<u>43,050</u> ft <sup>2</sup> 0.99ac
Municipal Civic Address	<u>1834 - CHARVILLE W 1/4 01842</u> 0.40ha		

For questions regarding requirements for a municipal civic address please contact [NorfolkGIS@norfolkcounty.ca](mailto:NorfolkGIS@norfolkcounty.ca).

To obtain your municipal civic address for the severed lands please contact your local building inspector.

Are there any easements or restrictive covenants affecting the subject lands?

☐ Yes

☒ No

IF YES, describe the easement or covenant and its effect:

### C. PURPOSE OF DEVELOPMENT APPLICATION

Please explain what you propose to do on the subject lands/premises which makes this development application necessary (if additional space is required, please attach a separate sheet):

SKIPPING SURPLUS DWELLING

Name of person(s), if known, to whom lands or interest in lands is to be transferred, leased or charged (if known):

UNKNOWN

If a boundary adjustment, identify the **assessment roll number** and **property owner** of the lands to which the parcel will be added:

## CONSENT / SEVERANCE

If the application involves the severance of a surplus farmhouse (through farm amalgamation), please list all properties in Norfolk County, which are owned and farmed by the applicant and involved in the farm operation:

Owners Name and Address (including those with part interest)	Geographic Township	Total Acreage (individual property)	Acres Workable (individual property)	Existing Farm Type (individual property e.g. corn production, orchard, tobacco)	Dwelling Present	Year Dwelling Built
Assessment Roll No. (obtained from your tax bill)	Concession and Lot #					
SUBJECT LANDS R. VAN KANDEBROEK DOROTHY VAN KANDEBROEK 1834 W 4 LINE. OTHER 3310 493.010.9900.0000	CON 9 LOT 7	(48.44	43)	GINSENG	<input checked="" type="checkbox"/> Yes <input type="checkbox"/> No	1940 <sup>+</sup>
299 WINDHAM RD. 14	CON 13 LOT 18	(44.2	38)	GINSENG	<input type="checkbox"/> Yes <input checked="" type="checkbox"/> No	
3310 491.027.3400.0000					<input type="checkbox"/> Yes <input type="checkbox"/> No	
3310 491.027.5600.0000	CON 14 LOT 17	(30.19	25)	RYE	<input type="checkbox"/> Yes <input checked="" type="checkbox"/> No	
					<input type="checkbox"/> Yes <input type="checkbox"/> No	
					<input type="checkbox"/> Yes <input type="checkbox"/> No	

If the application proposes to divide a farm into two smaller agricultural parcels, please complete the following:

Description of Land	Lands to be Severed	Lands to be Retained
Area under cultivation	(m <sup>2</sup> / ft <sup>2</sup> or hectares/acres)	(m <sup>2</sup> / ft <sup>2</sup> or hectares/acres)
Woodlot area	(m <sup>2</sup> / ft <sup>2</sup> or hectares/acres)	(m <sup>2</sup> / ft <sup>2</sup> or hectares/acres)

Existing crops grown (type and area)

Proposed crops grown (type and area)

Description of Existing Buildings	Lands to be Severed	Lands to be Retained
Residence	<input type="checkbox"/> Yes <input type="checkbox"/> No	<input type="checkbox"/> Yes <input type="checkbox"/> No
Livestock barn	<input type="checkbox"/> Yes <input type="checkbox"/> No	<input type="checkbox"/> Yes <input type="checkbox"/> No
Type of livestock		
Capacity of barn		
Manure storage	<input type="checkbox"/> Yes <input type="checkbox"/> No	<input type="checkbox"/> Yes <input type="checkbox"/> No
Type of manure storage		

# CONSENT / SEVERANCE

Description of land intended to be **SEVERED**:

Frontage (metres/feet)

200'

60.96m

Depth (metres/feet)

205'

62.48m

Width (metres/feet)

245'

Lot area (m<sup>2</sup> / ft<sup>2</sup> or hectares/acres)

43,050 ft<sup>2</sup>

0.99 ac  
0.40 ha

PROPOSED FINAL LOT SIZE  
(if boundary adjustment)

Existing use:

SINGLE FAMILY DWELLING FARM HOUSE.

Proposed use:

SINGLE FAMILY DWELLING

Number and type of buildings and structures **EXISTING** on the land to be severed, please describe in metric units, the setback from the front lot line, rear lot line and side lot lines, the height of the building or structure and its dimensions or floor area: HOUSE 50' FRONT LINE, 18.75' REAR LINE, SOUTH LINE 415', NORTH LINE 500'

GARAGE 105' FRONT LINE 1720' REAR LINE, SOUTH LINE 430', NORTH LINE 500'  
HOUSE FLOOR AREA 2450 SQ. FT. / GARAGE 50' x 30' (1500 SQ. FT.)

Number and type of buildings and structures **PROPOSED** on the land to be severed, please describe in metric units, the setback from the front lot line, rear lot line and side lot lines, the height of the building or structure and its dimensions or floor area: HOUSE 50' FRONT LINE, 115' REAR LINE, SOUTH LINE 60', NORTH LINE 105'

GARAGE 105' FRONT LINE, 60' REAR LINE, SOUTH LINE 75', NORTH LINE 115'  
HOUSE FLOOR AREA 2450 SQ. FT. / GARAGE 50' x 30' (1500 SQ. FT.)

Description of land intended to be **RETAINED**:

Frontage (metres/feet)

750' ft.

Depth (metres/feet)

1973' ft.

Width (metres/feet)

front 750' ft. REAR 1063' ft.

Lot area (m<sup>2</sup> / ft<sup>2</sup> or hectares/acres)

47 acres ±

10 ha

Existing use:

Agriculture

Proposed use:

Agriculture.

Number and type of buildings and structures **EXISTING** on the land to be retained, please describe in metric units, the setback from the front lot line, rear lot line and side lot lines, the height of the building or structure and its dimensions or floor area: HOUSE 150' FRONT LINE 1792' REAR, 187' S. LINE, 65' N. LINE. (1054 SQ. FT.)

BARN 200' front. line, 1083' R. LINE, 120' N. LINE, 121' S. LINE (3600 SQ. FT.)

STORAGE SHED 90' front line, 1640' Rear L., 290' N. LINE, 748' S. LINE (875 SQ. FT.)

Number and type of buildings and structures **PROPOSED** on the land to be retained, please describe in metric units, the setback from the front lot line, rear lot line and side lot lines, the height of the building or structure and its dimensions or floor area: HOUSE

BARN

AS ABOVE

STORAGE SHED.

Description of proposed **RIGHT OF WAY/EASEMENT**:

Frontage (metres/feet)

Depth (metres/feet)

Width (metres/feet)

Lot area (m<sup>2</sup> / ft<sup>2</sup>)

Proposed use:



**CONSENT / SEVERANCE**

**D. PROPERTY INFORMATION**

Present official plan designation(s): Agriculture

Present zoning: Agricultural

Has the owner previously severed any lands from this subject land holding or any other lands the owner has interest in since August 24, 1978?

☒ Yes ☐ No ☐ Unknown

If yes, indicate the file number and the status/decision: BN-020/2008 approved.

Has any land been severed from the parcel originally acquired by the owner of the subject lands?

☐ Yes ☒ No ☐ Unknown

If yes, indicate the file number and the status/decision: \_\_\_\_\_

Number of separate parcels that have been created: \_\_\_\_\_

Date(s) these parcels were created: \_\_\_\_\_

Name of the transferee for each parcel: \_\_\_\_\_

Uses of the severed lands: \_\_\_\_\_

If this application proposes to sever a dwelling made surplus through farm amalgamation, when were the farm properties amalgamated? 2005

Date of construction of the dwelling proposed to be severed: 1940 ±

Date of purchase of subject lands: 1987

**E. PREVIOUS USE OF THE PROPERTY**

Has there been an industrial or commercial use on the subject lands or adjacent lands?

☐ Yes ☒ No ☐ Unknown

If yes, specify the uses: \_\_\_\_\_

Has the grading of the subject lands been changed through excavation or the addition of earth or other material?

☐ Yes ☒ No ☐ Unknown

Has a gas station been located on the subject lands or adjacent lands at any time?

☐ Yes ☒ No ☐ Unknown

Has there been petroleum or other fuel stored on the subject lands or adjacent lands at any time?

## CONSENT / SEVERANCE

☐ Yes ☐ No ☒ Unknown

Is there reason to believe the subject lands may have been contaminated by former uses on the site or adjacent sites?

☐ Yes ☐ No ☒ Unknown

Provide the information you used to determine the answers to the above questions:

HAS ALWAYS BEEN a farm.

If you answered yes to any of the above questions, a previous use inventory showing all known former uses of the subject lands, or if appropriate, the adjacent lands, is needed.

Is the previous use inventory attached? N/A

☐ Yes ☐ No

## F. STATUS OF OTHER PLANNING DEVELOPMENT APPLICATIONS

Has the subject land or land within 120 metres of it been or is now the subject of an application under the *Planning Act, R.S.O. 1990, c. P. 13* for:

- (a) a minor variance or a consent;
- (b) an amendment to an official plan, a zoning by-law or a Minister's zoning order; or
- (c) approval of a plan of subdivision or a site plan?

☐ Yes ☒ No ☐ Unknown

If yes, indicate the following information about **each application**: If additional space is required, attach a separate sheet.

File number: BO14/83 - DE

Land it affects: Roll# 16-467-00 created.

Purpose: one lot off farm

Status/decision: approved.

Effect on the requested amendment: none.

Is the above information for other planning developments applications attached? ☐ Yes ☐ No

N/A

## CONSENT / SEVERANCE

### G. PROVINCIAL POLICY

Is the requested application consistent with the provincial policy statements issued under subsection 3(1) of the *Planning Act, R.S.O. 1990, c. P. 13*?

☒ Yes ☐ No

If no, please explain:

---

Are the subject lands within an area of land designated under any provincial plan or plans?

☐ Yes ☒ No

If yes, does the requested application conform to or does not conflict with the provincial plan or plans:

---

Are any of the following uses or features on the subject lands or within 500 metres (1,640 feet) of the subject lands, unless otherwise specified? Please check the appropriate boxes, if any apply.

Use or Feature	On the Subject Lands	Within 500 Metres (1,640 feet) of Subject Lands (Indicate Distance)
Livestock facility or stockyard (if yes, complete Form 3 – available upon request)	<input type="checkbox"/> Yes <input checked="" type="checkbox"/> No	<input type="checkbox"/> Yes <input checked="" type="checkbox"/> No ____ distance
Wooded area	<input checked="" type="checkbox"/> Yes <input type="checkbox"/> No	<input checked="" type="checkbox"/> Yes <input type="checkbox"/> No <u>500</u> distance
Municipal landfill	<input type="checkbox"/> Yes <input checked="" type="checkbox"/> No	<input type="checkbox"/> Yes <input checked="" type="checkbox"/> No ____ distance
Sewage treatment plant or waste stabilization plant	<input type="checkbox"/> Yes <input checked="" type="checkbox"/> No	<input type="checkbox"/> Yes <input checked="" type="checkbox"/> No ____ distance
Provincially significant wetland (class 1, 2 or 3) or other environmental feature	<input type="checkbox"/> Yes <input checked="" type="checkbox"/> No	<input type="checkbox"/> Yes <input checked="" type="checkbox"/> No ____ distance
Floodplain	<input type="checkbox"/> Yes <input checked="" type="checkbox"/> No	<input type="checkbox"/> Yes <input checked="" type="checkbox"/> No ____ distance
Rehabilitated mine site	<input type="checkbox"/> Yes <input checked="" type="checkbox"/> No	<input type="checkbox"/> Yes <input checked="" type="checkbox"/> No ____ distance
Non-operating mine site within one kilometre	<input type="checkbox"/> Yes <input checked="" type="checkbox"/> No	<input type="checkbox"/> Yes <input checked="" type="checkbox"/> No ____ distance
Active mine site within one kilometre	<input type="checkbox"/> Yes <input checked="" type="checkbox"/> No	<input type="checkbox"/> Yes <input checked="" type="checkbox"/> No ____ distance
Industrial or commercial use (specify the use(s))	<input type="checkbox"/> Yes <input checked="" type="checkbox"/> No	<input type="checkbox"/> Yes <input checked="" type="checkbox"/> No ____ distance
Active railway line	<input type="checkbox"/> Yes <input checked="" type="checkbox"/> No	<input type="checkbox"/> Yes <input checked="" type="checkbox"/> No ____ distance
Seasonal wetness of lands	<input type="checkbox"/> Yes <input checked="" type="checkbox"/> No	<input type="checkbox"/> Yes <input checked="" type="checkbox"/> No ____ distance
Erosion	<input type="checkbox"/> Yes <input checked="" type="checkbox"/> No	<input type="checkbox"/> Yes <input checked="" type="checkbox"/> No ____ distance
Abandoned gas wells	<input type="checkbox"/> Yes <input checked="" type="checkbox"/> No	<input type="checkbox"/> Yes <input checked="" type="checkbox"/> No ____ distance

### H. SERVICING AND ACCESS

#### WATER SUPPLY

Municipal piped water

SEVERED

☒

RETAINED

☐

Communal Wells

☐☐

Individual Wells

☒☒

Other means (describe) \_\_\_\_\_



## CONSENT / SEVERANCE

### SEWAGE TREATMENT

#### SEVERED

#### RETAINED

Municipal Sewers

☐☐

Communal System

☐☐

Septic tank and tile bed

☒☒

Other means (describe) \_\_\_\_\_

### STORM DRAINAGE

#### SEVERED

#### RETAINED

Storm Sewers

☐☐

Open ditches

☐☒

Other (describe) \_\_\_\_\_

Have you consulted with Public Works & Environmental Services concerning stormwater management?

☐

Yes

☒

No

Has the existing drainage on the subject lands been altered?

☐

Yes

☒

No

Does a legal and adequate outlet for storm drainage exist?

☒

Yes

☐

No

☐ Unknown

Existing or proposed access to the **RETAINED** lands:

☐ Unopened road

☐ Provincial highway

☒ Municipal road maintained all year

☐ Right-of-way

☐ Municipal road maintained seasonally

☐ Other (describe below)

If other, describe: \_\_\_\_\_

Name of road/street: CHARVILLE W & L. Rd.

Existing or proposed access to **SEVERED** lands:

☐ Unopened road

☐ Provincial highway

☒ Municipal road maintained all year

☐ Right-of-way

☐ Municipal road maintained seasonally

☐ Other (describe below)

If other, describe: \_\_\_\_\_

Name of road/street: CHARVILLE W & L. Rd.

## I. OTHER INFORMATION

Is there a time limit that affects the processing of this development application?

☐

Yes

☒

No

If yes, describe: \_\_\_\_\_

Is there any other information that you think may be useful in the review of this development application? If so, explain below or attach on a separate page.

PROPOSAL # 10

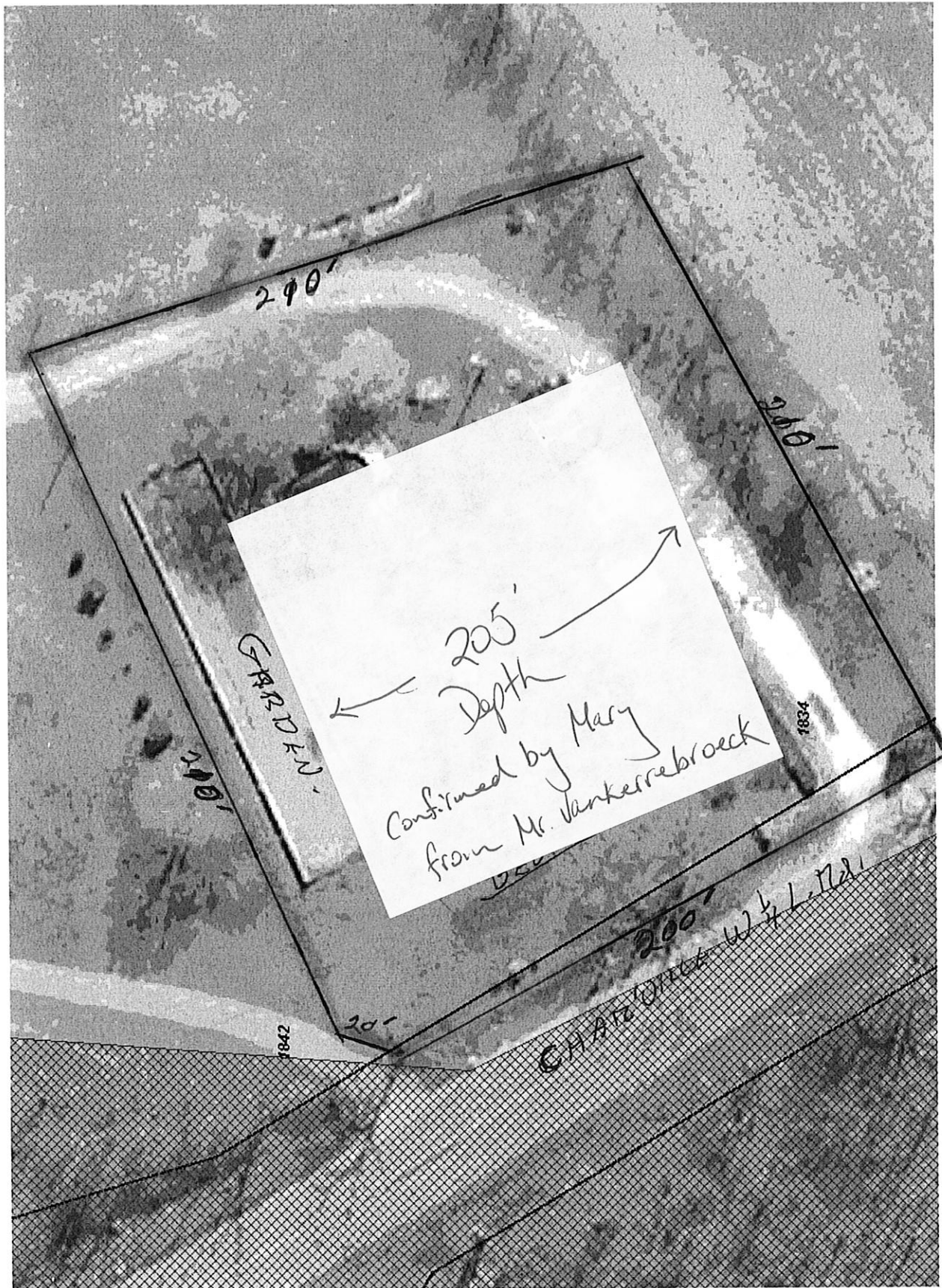

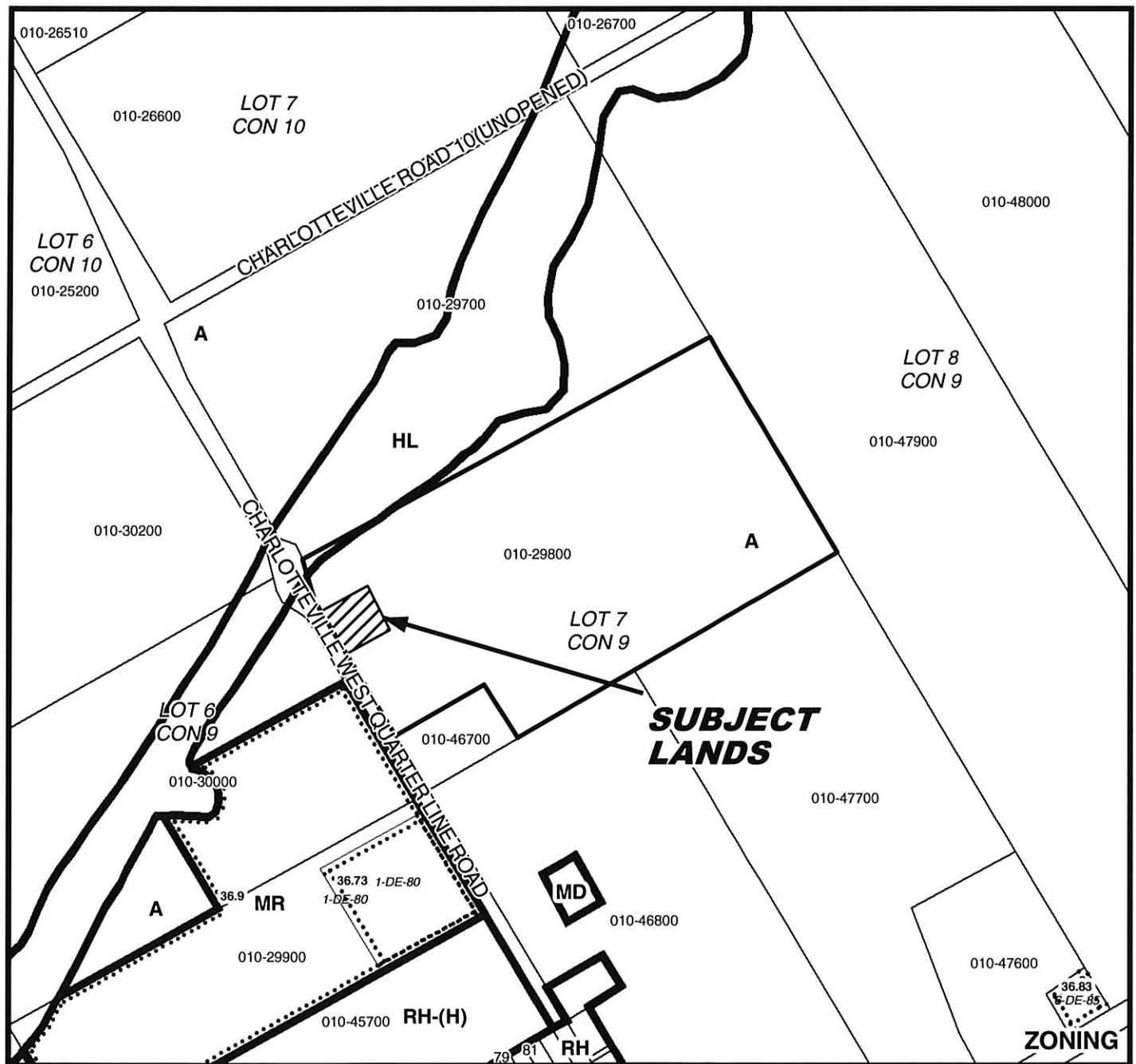
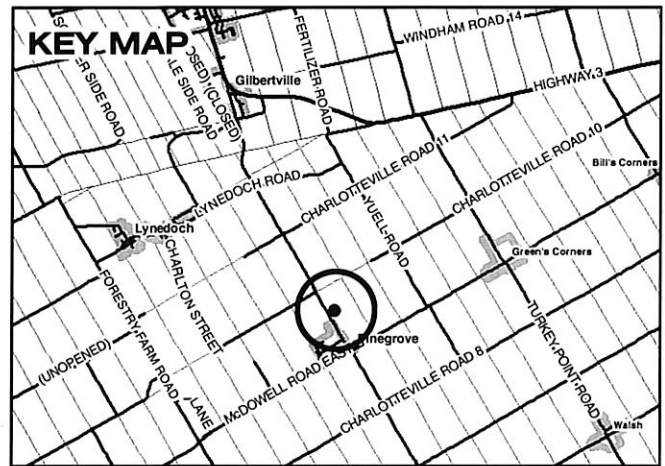
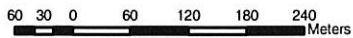

# MAP 2

File Number: BN-038/2010

Geographic Township of CHARLOTTEVILLE

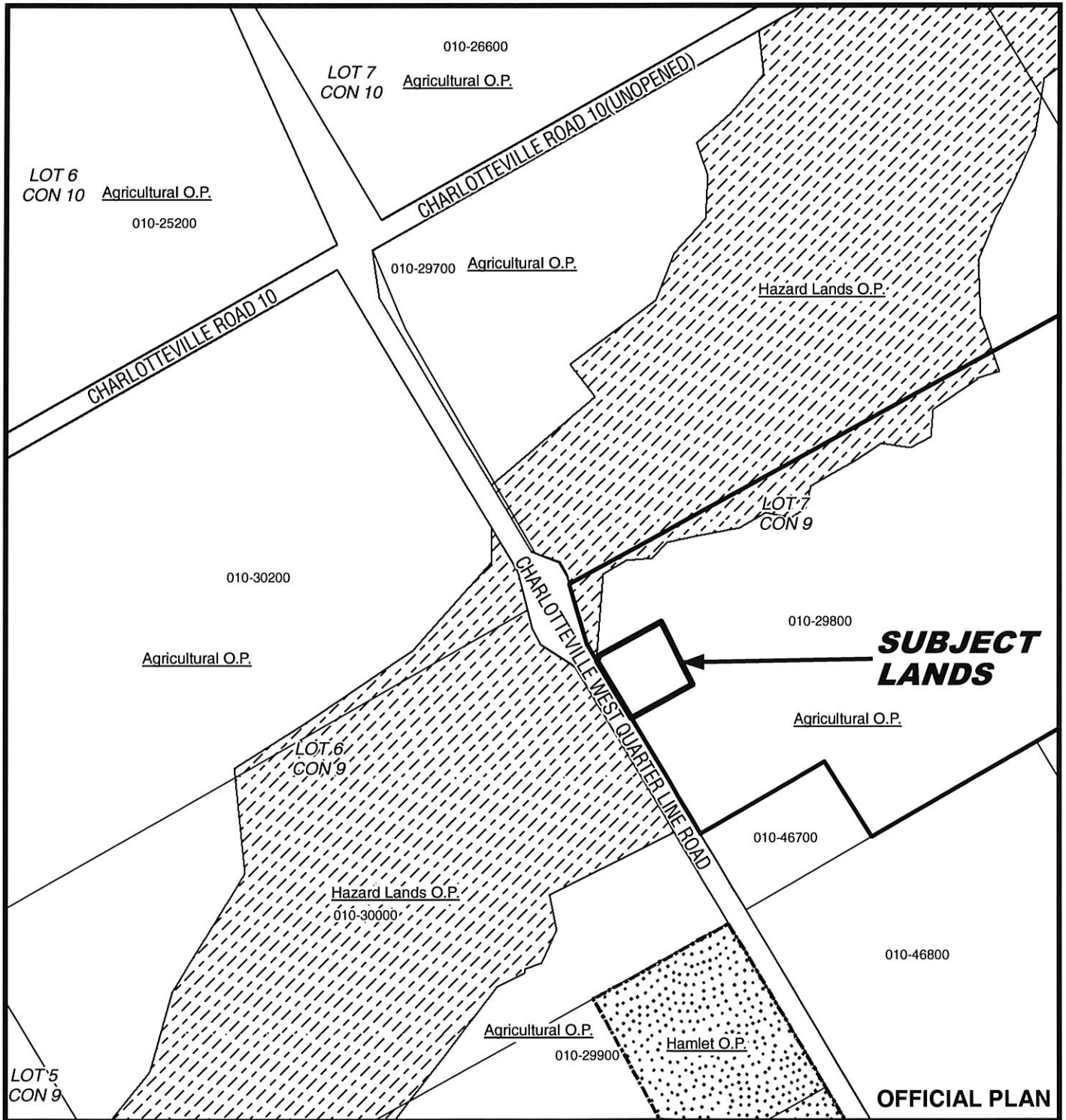
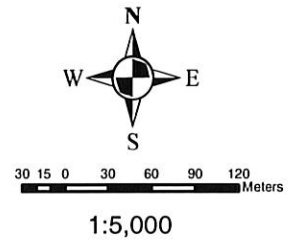

# MAP 3

File Number: BN-038/2010

Geographic Township of CHARLOTTEVILLE

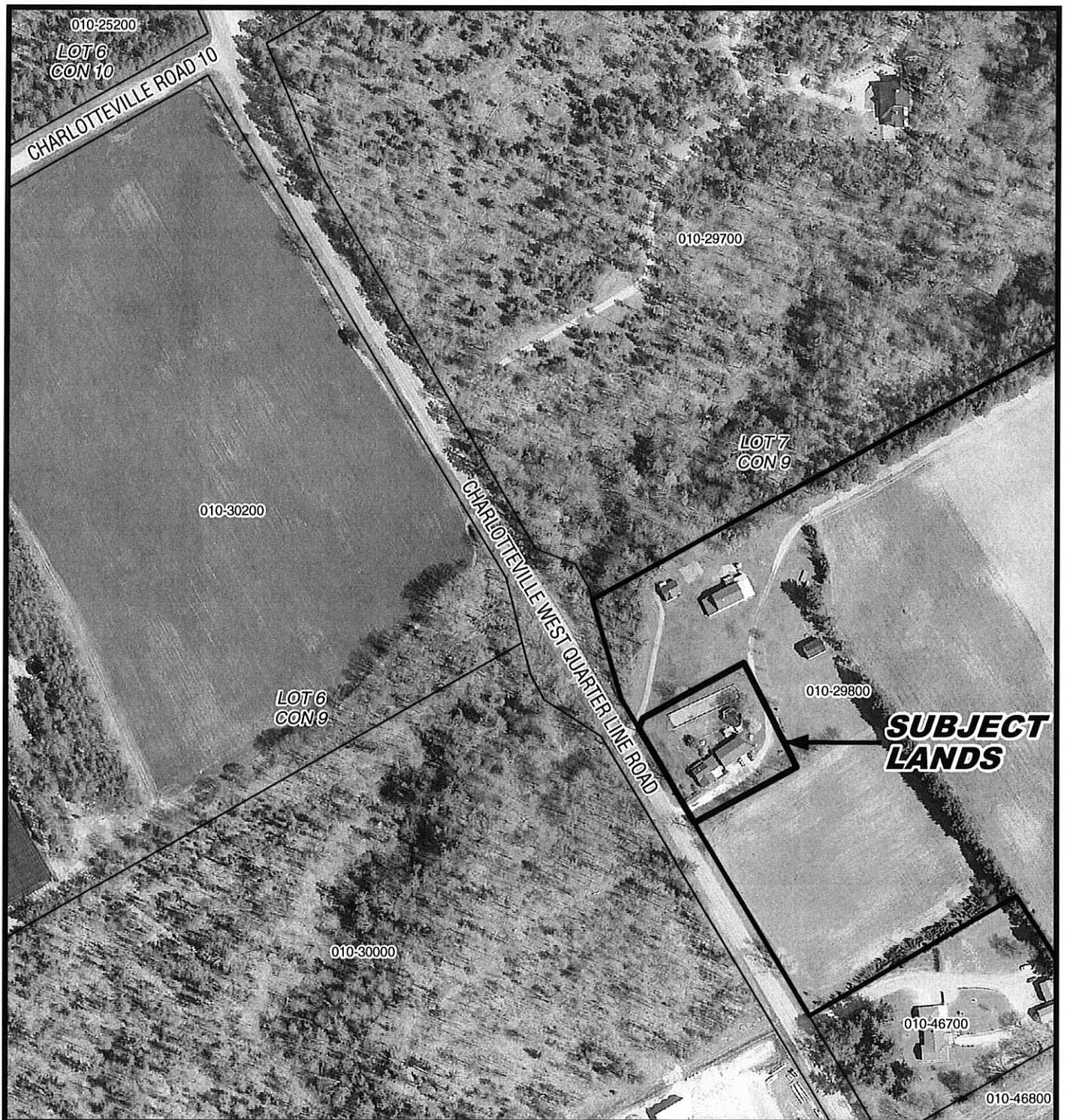
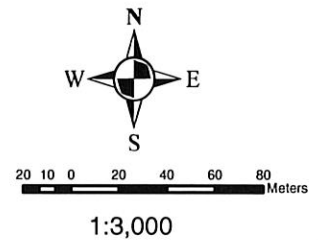

# MAP 4

File Number: BN-038/2010

Geographic Township of CHARLOTTEVILLE

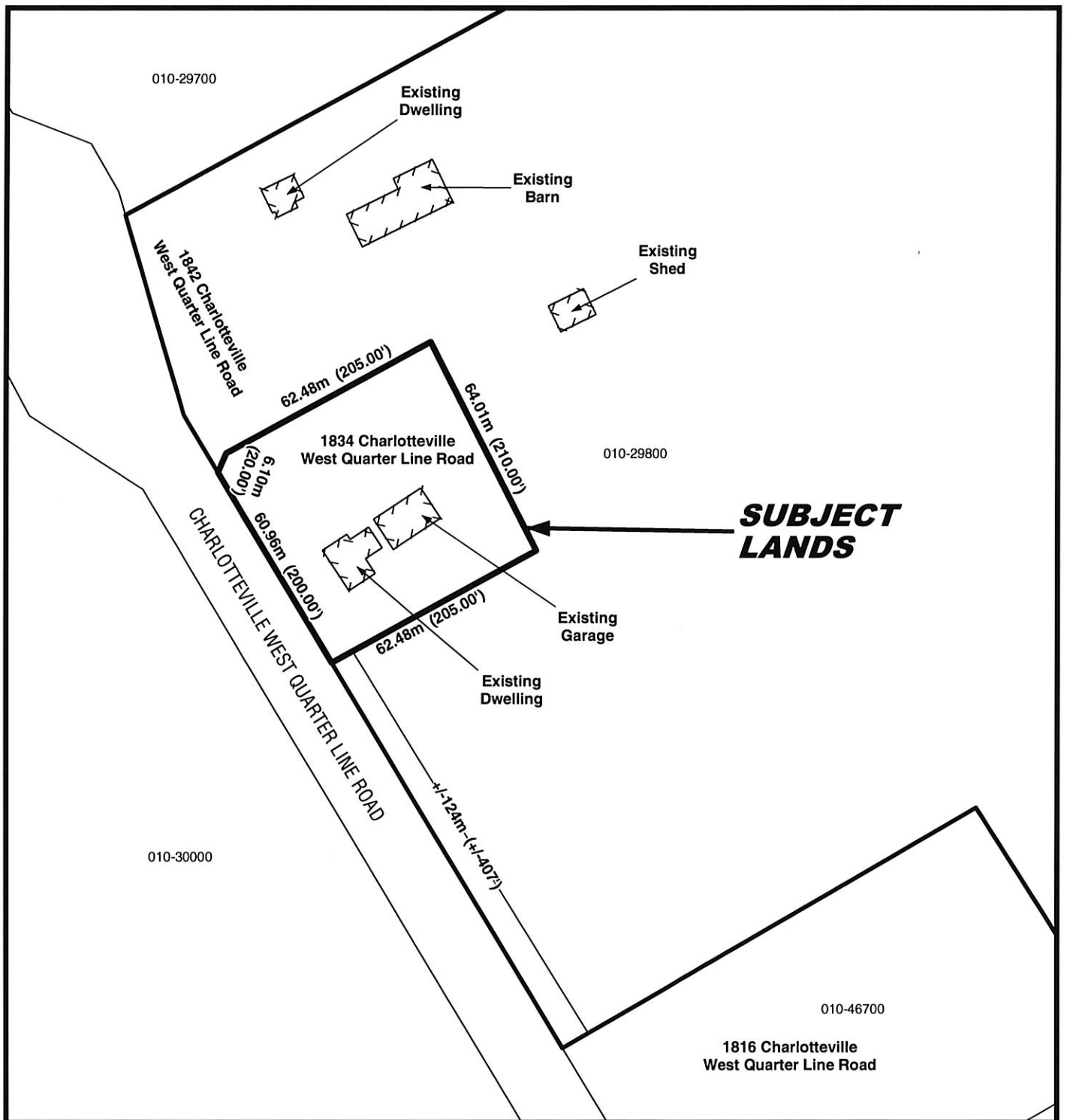
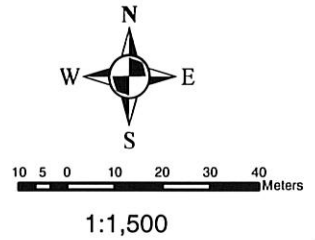

# LOCATION OF LANDS AFFECTED

File Number: BN-038/2010

Geographic Township of CHARLOTTEVILLE

