



COMMENT REQUEST FORM

FILE NO.: BN-120/2008

ROLL NO.: 3310-543-020-39200

- | | |
|--|---|
| <input checked="" type="checkbox"/> Building Department | <input checked="" type="checkbox"/> GIS Section |
| <input checked="" type="checkbox"/> Building Inspector (Sewage System Review) | <input type="checkbox"/> Norfolk Power |
| <input checked="" type="checkbox"/> Forestry Division | <input type="checkbox"/> Ministry of Transportation |
| <input checked="" type="checkbox"/> Treasury Department | <input type="checkbox"/> Railway |
| <input checked="" type="checkbox"/> Public Works ➤ NOTE: If an agreement is required please attach the clauses you require in the agreement. | <input type="checkbox"/> Conservation Authority |

This Committee has received a consent/minor variance application concerning land within your jurisdiction. The proposal is explained on the attached application. If you require further information, please feel free to contact this office. In order to properly consider this application, the **Committee of Adjustment** requires your comments by:

NOVEMBER 5th, 2008

APPLICANT:

Allan B. Carroll, R.R. #1 Port Rowan, ON N0E 1M0

AGENT:

N/A

LOCATION:

Lot 13, Concession 2 SWAL (1630 Highway #59)

PROPOSAL:

Sever a parcel having a frontage of 104.3 m. (342 ft) a depth of 55.2 m. (181 ft.) and having an area of 0.57 ha. (1.42 ac.) and retain a parcel having an area of 7.6 ha. (18.73 ac.) more or less as the severance of a dwelling made surplus through farm amalgamation.

PLEASE REPLY BY EMAIL DIRECTLY TO:

MARY ELDER, MCIP, RPP

Norfolk County, 60 Colborne Street, South, Simcoe, ON N3Y 4N5
(519) 426-5870 ext 1341

EMAIL: mary.elder@norfolkcounty.ca

COMMITTEE OF ADJUSTMENT DECISION:

If you wish to be notified of the Decision of Norfolk County, Committee of Adjustment in respect of the proposed consent, you must make a written request to:

Karen Judd, ACST (A), Secretary-Treasurer
P.O. Box 128, 22 Albert Street, Langton ON N0E 1G0
Phone: (519) 875-4485 ext 1835; Fax: (519) 875-4789
karen.judd@norfolkcounty.ca

APPEALS TO THE ONTARIO MUNICIPAL BOARD:

If a person or public body that files an appeal of a Decision of Norfolk County Committee of Adjustment in respect of the proposed consent or variance does not make written submission to the Norfolk County Committee of Adjustment, before it gives or refuses to give a provisional consent or variance, the Ontario Municipal Board may dismiss the appeal.

CIRCULATION DATE: October 22nd, 2008

CONSENT / SEVERANCE

Office Use:

File Number: BN-12012008
Related File: -
Fees Submitted: October 3/08
Application Submitted: " " "
Sign Issued: " " "
Complete Application: " " "

This development application must be typed or printed in ink and completed in full. An incomplete or improperly prepared application may not be accepted and could result in processing delays.

Property assessment roll number: 3310- 543.020.39200.000

- ☒ Creation of a new lot
☐ Boundary adjustment
☐ Easement/right-of-way
☐ Other (lease / charge)

A. APPLICANT INFORMATION

Name of Applicant ¹ ALLAN B CARROLL Phone # 519-586-2599
Address R#1 PT. ROWAN #1630 Hwy 59 Fax # _____
Town / Postal Code NOE1 M0 E-mail _____
¹ If the applicant is a numbered company provide the name of a principal of the company.

Name of Agent _____ Phone # _____
Address _____ Fax # _____
Town / Postal Code _____ E-mail _____

Name of Owner ² NANCY L. CARROLL Phone # 519-586-2599
Address R#1 PT ROWAN #1630 Hwy 59 Fax # _____
Town / Postal Code NOE1 M0 E-mail _____

² It is the responsibility of the owner or applicant to notify the Planner of any changes in ownership within 30 days of such a change.

Please specify to whom all communications should be sent ³: ☒ Applicant ☐ Agent ☒ Owner

³ Unless otherwise directed, all correspondence, notices, etc., in respect of this development application will be forwarded to the Applicant noted above, except where an Agent is employed, then such will be forwarded to the Applicant and Agent.

Names and addresses of any holders of any mortgagees, charges or other encumbrances on the subject lands:
N/A.



CONSENT / SEVERANCE

B. LOCATION/LEGAL DESCRIPTION OF SUBJECT LANDS

Geographic Township	<u>South Walsingham</u>	Urban Area or Hamlet	
Concession Number	<u>2</u>	Lot Number(s)	<u>13</u>
Registered Plan Number		Lot(s) or Block Number(s)	
Reference Plan Number		Part Number(s)	
Frontage (metres/feet)		Depth (metres/feet)	
Width (metres/feet)		Lot area (m ² / ft ² or hectares/acres)	
Municipal Civic Address	<u>#1630 Hwy 59. R#1 PT. ROWAN NOELMO.</u>		

For questions regarding requirements for a municipal civic address please contact NorfolkGIS@norfolkcounty.on.ca.

To obtain your municipal civic address for the severed lands please contact your local building inspector.

Are there any easements or restrictive covenants affecting the subject lands?

☐ Yes ☒ No

If yes, describe the easement or covenant and its effect:

C. PURPOSE OF DEVELOPMENT APPLICATION

Please explain what you propose to do on the subject lands/premises which makes this development application necessary (if additional space is required, please attach a separate sheet):

sever a home made surplus through farm amalgamation

Name of person(s), if known, to whom lands or interest in lands is to be transferred, leased or charged (if known):

/

If a boundary adjustment, identify the **assessment roll number** and **property owner** of the lands to which the parcel will be added:

/

CONSENT / SEVERANCE

If the application involves the severance of a surplus farmhouse (through farm amalgamation), please list all properties in Norfolk County, which are owned and farmed by the applicant and involved in the farm operation:

Owners Name and Address (including those with part interest) Assessment Roll No. (obtained from your tax bill)	Geographic Township Concession and Lot #	Total Acreage (individual property)	Acres Workable (individual property)	Existing Farm Type (individual property e.g. corn production, orchard, tobacco)	Dwelling Present	Year Dwelling Built
SUBJECT LANDS 543-020-39200	5 WAL	20.15	16	cash crop	<input checked="" type="checkbox"/> Yes <input type="checkbox"/> No	1950's
OTHER 543 020 39400	5 WAL	48.27	35	cash crop	<input checked="" type="checkbox"/> Yes <input type="checkbox"/> No <input type="checkbox"/> Yes <input type="checkbox"/> No <input type="checkbox"/> Yes <input type="checkbox"/> No <input type="checkbox"/> Yes <input type="checkbox"/> No	1800's

If the application proposes to divide a farm into two smaller agricultural parcels, please complete the following:

Description of Land	Lands to be Severed	Lands to be Retained
Area under cultivation	(m ² / ft ² or hectares/acres)	(m ² / ft ² or hectares/acres)
Woodlot area	(m ² / ft ² or hectares/acres)	(m ² / ft ² or hectares/acres)
Existing crops grown (type and area)		
Proposed crops grown (type and area)		

Description of Existing Buildings	Lands to be Severed	Lands to be Retained
Residence	<input type="checkbox"/> Yes <input type="checkbox"/> No	<input type="checkbox"/> Yes <input type="checkbox"/> No
Livestock barn	<input type="checkbox"/> Yes <input type="checkbox"/> No	<input type="checkbox"/> Yes <input type="checkbox"/> No
Type of livestock		
Capacity of barn		
Manure storage	<input type="checkbox"/> Yes <input type="checkbox"/> No	<input type="checkbox"/> Yes <input type="checkbox"/> No
Type of manure storage		

CONSENT / SEVERANCE

Description of land intended to be **SEVERED**:

Frontage (metres/feet) 104.3m 342' Depth (metres/feet) 55.2m 181'
Width (metres/feet) _____ Lot area (m² / ft² or hectares/acres) 0.57ha 1.42 acres

Existing use:

agricultural

Proposed use:

residential

Number and type of buildings and structures existing on the land to be severed, please describe in metric units, the setback from the front lot line, rear lot line and side lot lines, the height of the building or structure and its dimensions or floor area:

house + garage

Number and type of buildings and structures proposed on the land to be severed, please describe in metric units, the setback from the front lot line, rear lot line and side lot lines, the height of the building or structure and its dimensions or floor area:

none

Description of land intended to be **RETAINED**:

Frontage (metres/feet) 30.48m 100ft Depth (metres/feet) —
Width (metres/feet) _____ Lot area (m² / ft² or hectares/acres) 7.6ha 18.73 acres

Existing use:

agricultural

Proposed use:

agricultural

Number and type of buildings and structures existing on the land to be retained, please describe in metric units, the setback from the front lot line, rear lot line and side lot lines, the height of the building or structure and its dimensions or floor area:

vacant

Number and type of buildings and structures proposed on the land to be retained, please describe in metric units, the setback from the front lot line, rear lot line and side lot lines, the height of the building or structure and its dimensions or floor area:

vacant

CONSENT / SEVERANCE

Description of proposed **RIGHT OF WAY/EASEMENT**:

Frontage (metres/feet) _____

Depth (metres/feet) _____

Width (metres/feet) _____

Lot area (m² / ft²) _____

Proposed use: _____

D. PROPERTY INFORMATION

Present official plan designation(s):

Agricultural

Present zoning:

Agricultural

Has the owner previously severed any lands from this subject land holding or any other lands the owner has interest in since August 24, 1978?

☐ Yes ☒ No ☐ Unknown

If yes, indicate the file number and the status/decision:

Has any land been severed from the parcel originally acquired by the owner of the subject lands?

☐ Yes ☒ No ☐ Unknown

If yes, indicate the file number and the status/decision:

Number of separate parcels that have been created:

Date(s) these parcels were created:

Name of the transferee for each parcel:

Uses of the severed lands:

CONSENT / SEVERANCE

If this application proposes to sever a dwelling made surplus through farm amalgamation, when were the farm properties amalgamated?

2008

Date of construction of the dwelling proposed to be severed:

Date of purchase of subject lands:

E. PREVIOUS USE OF THE PROPERTY

Has there been an industrial or commercial use on the subject lands or adjacent lands?

☐ Yes ☒ No ☐ Unknown

If yes, specify the uses:

Has the grading of the subject lands been changed through excavation or the addition of earth or other material?

☐ Yes ☒ No ☐ Unknown

Has a gas station been located on the subject lands or adjacent lands at any time?

☐ Yes ☒ No ☐ Unknown

Has there been petroleum or other fuel stored on the subject lands or adjacent lands at any time?

☐ Yes ☒ No ☐ Unknown

Is there reason to believe the subject lands may have been contaminated by former uses on the site or adjacent sites?

☐ Yes ☒ No ☐ Unknown

Provide the information you used to determine the answers to the above questions:

If you answered yes to any of the above questions, a previous use inventory showing all known former uses of the subject lands, or if appropriate, the adjacent lands, is needed.

Is the previous use inventory attached?

☐ Yes ☐ No

CONSENT / SEVERANCE

F. STATUS OF OTHER PLANNING DEVELOPMENT APPLICATIONS

Has the subject land or land within 120 metres of it been or is now the subject of an application under the *Planning Act, R.S.O. 1990, c. P. 13* for:

- (a) a minor variance or a consent;
- (b) an amendment to an official plan, a zoning by-law or a Minister's zoning order; or
- (c) approval of a plan of subdivision or a site plan?

☐ Yes ☒ No ☐ Unknown

If yes, indicate the following information about **each application**:

File number:

Land it affects:

Purpose:

Status/decision:

Effect on the requested amendment:

If additional space is required, please attach a separate sheet.

Is the above information for other planning developments applications attached?

☐ Yes ☐ No

G. PROVINCIAL POLICY

Is the requested application consistent with the provincial policy statements issued under subsection 3(1) of the *Planning Act, R.S.O. 1990, c. P. 13*?

☒ Yes ☐ No

If no, please explain:

Are the subject lands within an area of land designated under any provincial plan or plans?

☐ Yes ☒ No

If yes, does the requested application conform to or does not conflict with the provincial plan or plans:

CONSENT / SEVERANCE

Are any of the following uses or features on the subject lands or within 500 metres (1,640 feet) of the subject lands, unless otherwise specified? Please check the appropriate boxes, if any apply.

Use or Feature	On the Subject Lands		Within 500 Metres (1,640 feet) of Subject Lands (Indicate Distance)	
Livestock facility or stockyard (If yes, complete Form 3 – available upon request)	<input type="checkbox"/> Yes	<input checked="" type="checkbox"/> No	<input type="checkbox"/> Yes	<input checked="" type="checkbox"/> No _____ distance
Wooded area	<input checked="" type="checkbox"/> Yes	<input type="checkbox"/> No	<input checked="" type="checkbox"/> Yes	<input type="checkbox"/> No _____ distance
Municipal landfill	<input type="checkbox"/> Yes	<input checked="" type="checkbox"/> No	<input type="checkbox"/> Yes	<input checked="" type="checkbox"/> No _____ distance
Sewage treatment plant or waste stabilization plant	<input type="checkbox"/> Yes	<input checked="" type="checkbox"/> No	<input type="checkbox"/> Yes	<input checked="" type="checkbox"/> No _____ distance
* Provincially significant wetland (class 1, 2 or 3) or other environmental feature	<input checked="" type="checkbox"/> Yes	<input type="checkbox"/> No	<input checked="" type="checkbox"/> Yes	<input type="checkbox"/> No _____ distance
Floodplain	<input type="checkbox"/> Yes	<input checked="" type="checkbox"/> No	<input type="checkbox"/> Yes	<input checked="" type="checkbox"/> No _____ distance
Rehabilitated mine site	<input type="checkbox"/> Yes	<input checked="" type="checkbox"/> No	<input type="checkbox"/> Yes	<input checked="" type="checkbox"/> No _____ distance
Non-operating mine site within one kilometre	<input type="checkbox"/> Yes	<input checked="" type="checkbox"/> No	<input type="checkbox"/> Yes	<input checked="" type="checkbox"/> No _____ distance
Active mine site within one kilometre	<input type="checkbox"/> Yes	<input checked="" type="checkbox"/> No	<input type="checkbox"/> Yes	<input checked="" type="checkbox"/> No _____ distance
Industrial or commercial use (specify the use(s))	<input type="checkbox"/> Yes	<input checked="" type="checkbox"/> No	<input type="checkbox"/> Yes	<input checked="" type="checkbox"/> No _____ distance
Active railway line	<input type="checkbox"/> Yes	<input checked="" type="checkbox"/> No	<input type="checkbox"/> Yes	<input checked="" type="checkbox"/> No _____ distance
Seasonal wetness of lands	<input type="checkbox"/> Yes	<input checked="" type="checkbox"/> No	<input type="checkbox"/> Yes	<input checked="" type="checkbox"/> No _____ distance
Erosion	<input type="checkbox"/> Yes	<input checked="" type="checkbox"/> No	<input type="checkbox"/> Yes	<input checked="" type="checkbox"/> No _____ distance
Abandoned gas wells	<input type="checkbox"/> Yes	<input checked="" type="checkbox"/> No	<input type="checkbox"/> Yes	<input checked="" type="checkbox"/> No _____ distance

* PSW does not impact surplus drilling/sewerage.

H. SERVICING AND ACCESS

Indicate what services are available or proposed:

Water Supply

- ☐ Municipal piped water
☐ Communal wells
☒ Individual wells
☐ Other (describe below)

Sewage Treatment

- ☐ Municipal sewers
☐ Communal system
☒ Septic tank and tile bed
☐ Other (describe below)

Storm Drainage

- ☐ Storm sewers
☒ Open ditches
☐ Other (describe below)

If other, describe:

Have you consulted with Public Works & Environmental Services concerning stormwater management?

☐ Yes
 ☒ No

Has the existing drainage on the subject lands been altered?

☐ Yes
 ☒ No

Does a legal and adequate outlet for storm drainage exist?

☐ Yes
 ☐ No
 ☒ Unknown

CONSENT / SEVERANCE

Existing or proposed access to the **retained** lands:

- ☐ Unopened road ☐ Provincial highway
☒ Municipal road ☐ Other (describe below)

If other, describe:

Name of road/street:

Highway No 59

Existing or proposed access to **severed** lands:

- ☐ Unopened road ☐ Provincial highway
☒ Municipal road ☐ Other (describe below)

If other, describe:

Name of road/street:

Highway No 59

I. OTHER INFORMATION

Is there a time limit that affects the processing of this development application?

- ☐ Yes ☒ No

If yes, describe:

Is there any other information that you think may be useful in the review of this development application? If so, explain below or attach on a separate page.

MAP 1

File Number: BN-120/2008

Geographic Township of SOUTH WALSHINGHAM

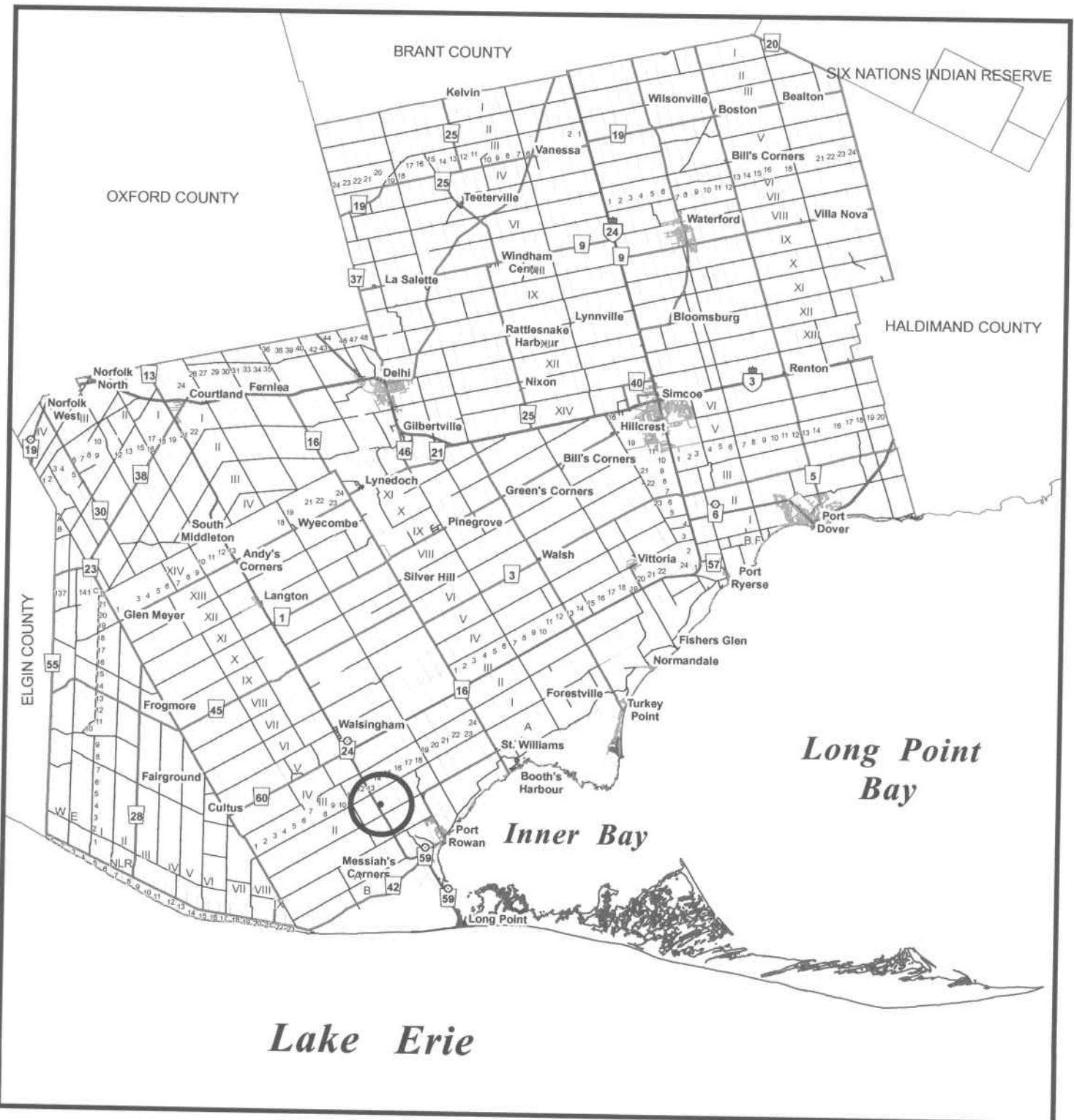

MAP 2

File Number: BN-120/2008

Geographic Township of SOUTH WALSINGHAM



50 25 0 50 100 150 200 Meters

1:8,000

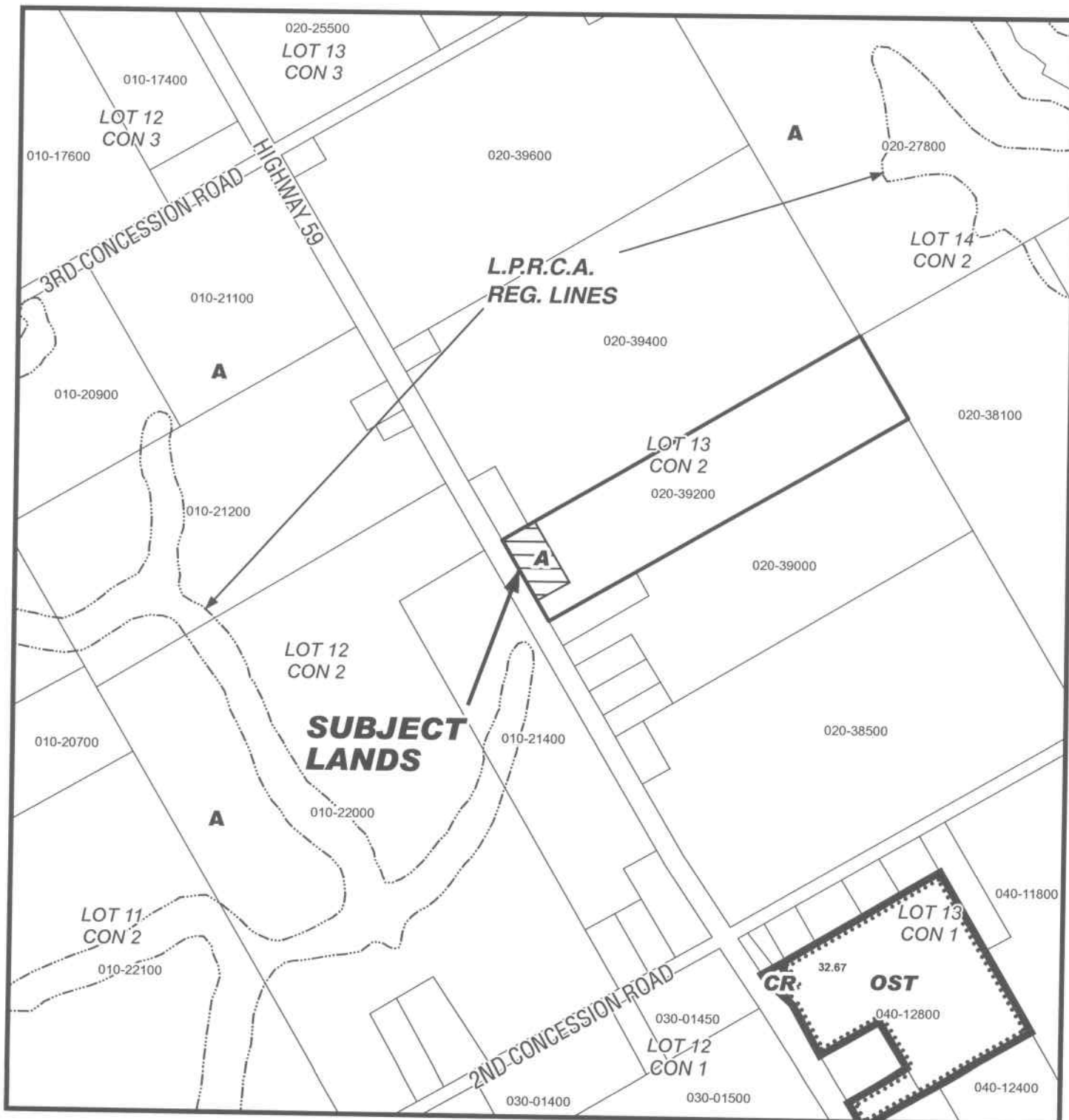

MAP 3

File Number: BN-120/2008

Geographic Township of SOUTH WALSINGHAM



40 20 0 40 80 120 160 Meters

1:6,000

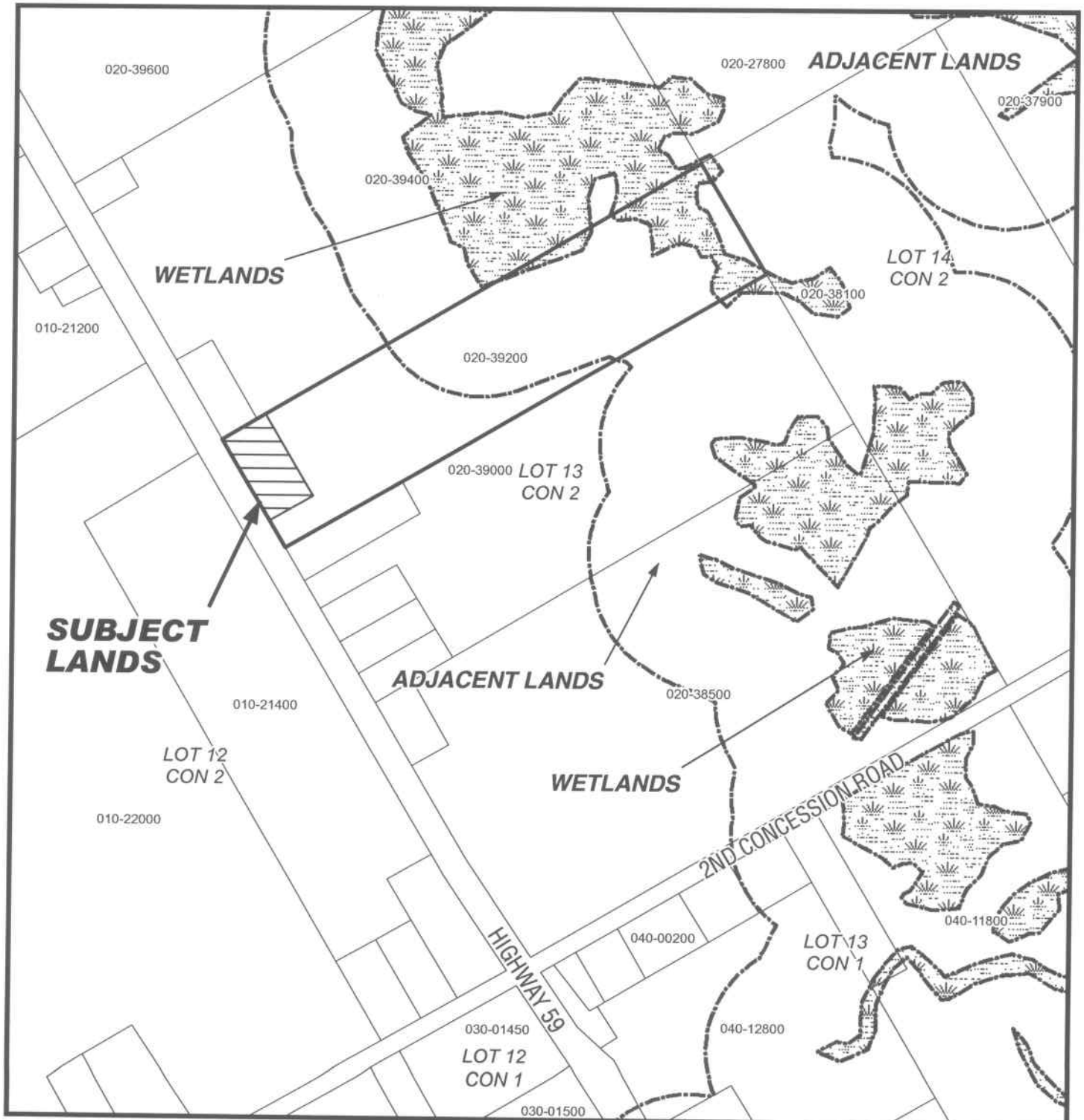

MAP 4

File Number: BN-120/2008

Geographic Township of SOUTH WALSINGHAM



40 20 0 40 80 120 160 Meters

1:6,000

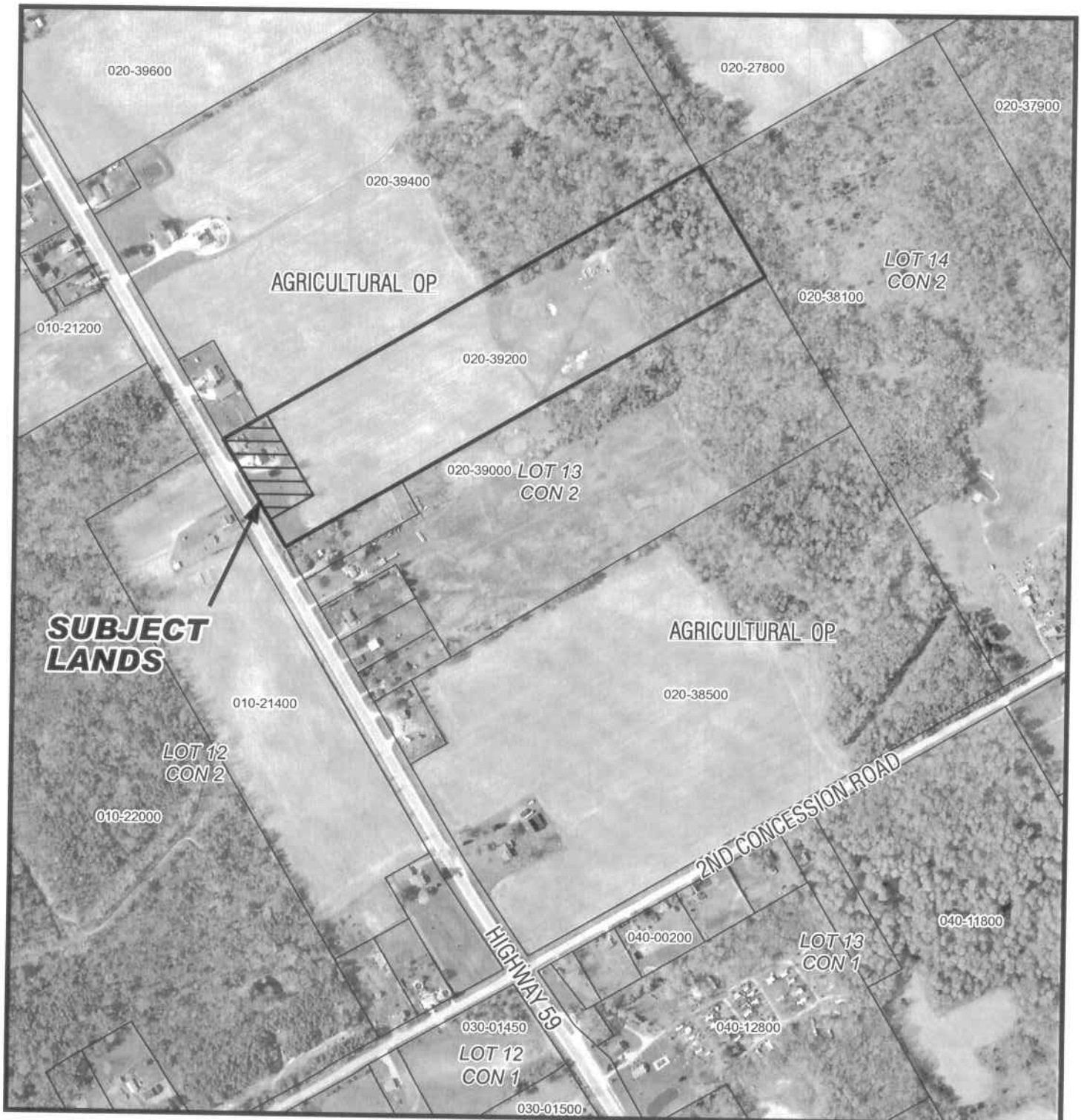

MAP 5

File Number: BN-120/2008

Geographic Township of SOUTH WALSINGHAM



8 4 0 8 16 24 32 Meters

1:1,500

