



THE CORPORATION OF NORFOLK COUNTY
COMMITTEE OF ADJUSTMENT
COMMENT REQUEST FORM

FILE NO: BNPL2010019

☒ Building Department
☒ Building Inspector (Sewage System Review)
☒ Forestry Division
☒ GIS Section
☒ Fire/EMS
☒ Public Works - NOTE: If an agreement is required please attach the clauses you require in the agreement.

☐ Railway
☐ Norfolk Power
☐ Ministry of Transportation
☐ Conservation Authority

This Committee has received a consent/minor variance application concerning land within your jurisdiction. The proposal is explained on the attached application. If you require further information, please feel free to contact this office. In order to properly consider this application, the **Committee of Adjustment requires your comments by:**

May 31, 2010

APPLICANT:

MUSSEL GARY CECIL, 2063 MAIN ST WALSINGHAM RR 1, WALSINGHAM, ON N0E 1X0

AGENT:

CLINE, BACKUS, NIGHTINGALE & MCARTHUR, THOMAS A. CLINE,
39 COLBORNE STREET, NORTH, PO BOX 528, SIMCOE, ON N3Y4N5

LOCATION: SWAL CON 5 PT LOT 3 (220 6TH CONCESSION ROAD, WALSINGHAM)

ASSESSMENT ROLL NO.: 3310543010054000000

PROPOSAL:

An application has been received to sever a parcel having a frontage of 57.30 m (188') a depth of 67.06 m (220') and having an area of 0.38 hectares (0.95 ac) containing a dwelling, greenhouse, garage and pack barn as the severance of a dwelling made surplus through farm amalgamation.

PLEASE REPLY BY EMAIL DIRECTLY TO:

Mary Elder, MCIP, RPP
60 Colborne Street South, Simcoe ON N3Y 4N5
519-426-5870

EMAIL: mary.elder@norfolkcounty.ca

COMMITTEE OF ADJUSTMENT DECISION:

If you wish to be notified of the Decision of Norfolk County, Committee of Adjustment in respect of the proposed application, you must make a written request to:

Karen Judd, ACST, Secretary-Treasurer
P.O. Box 128, 22 Albert Street, Langton ON N0E 1G0
Phone: (519) 875-4485 ext 1835; Fax: (519) 875-4789
karen.judd@norfolkcounty.ca

APPEALS TO THE ONTARIO MUNICIPAL BOARD:

If a person or public body that files an appeal of a Decision of Norfolk County Committee of Adjustment in respect of the proposed consent or variance does not make written submission to the Norfolk County Committee of Adjustment, before it gives or refuses to give a provisional consent or variance, the Ontario Municipal Board may dismiss the appeal.

CIRCULATION DATE: May 17, 2010

Office Use:

File Number: BN-PL 2010019

Related File: _____

Fees Submitted: April 28, 2010

Application Submitted: April 28, 2010

Sign Issued: April 28, 2010

Complete Application: April 28, 2010

5

Property assessment roll number: 3310-543-01005400

- ### A. APPLICANT INFORMATION

¹ If the applicant is a numbered company provide the name of a principal of the company.

OWNER(S) INFORMATION Please indicate name(s) exactly as shown on the Transfer/Deed of Land

² It is the responsibility of the owner or applicant to notify the Planner of any changes in ownership within 30 days of such a change.

³ Unless otherwise directed, all correspondence, notices, etc., in respect of this development application will be forwarded to the Applicant noted above, except where an Agent is employed, then such will be forwarded to the Applicant and Agent.

Norfolk
COUNTY

CONSENT / SEVERANCE

B. LOCATION/LEGAL DESCRIPTION OF SUBJECT LANDS

Geographic Township	South Walsingham	Urban Area or Homlet	
Concession Number	5	Lot Number(s)	Part Lot 3
Registered Plan Number		Lot(s) or Block Number(s)	
Reference Plan Number		Part Number(s)	
Frontage (metres/feet)	990 ft.	Depth (metres/feet)	2,200 ft.
Width (metres/feet)	990 ft.	Lot area (m ² / ft ² or hectares/acres)	50 acres
Municipal Civic Address	220 6th Concession Rd., Walsingham		

For questions regarding requirements for a municipal civic address please contact NorfolkGIS@norfolkcounty.ca.

To obtain your municipal civic address for the severed lands please contact your local building inspector.

Are there any easements or restrictive covenants affecting the subject lands?

☐ Yes

☒ No

IF YES, describe the easement or covenant and its effect:

C. PURPOSE OF DEVELOPMENT APPLICATION

Please explain what you propose to do on the subject lands/premises which makes this development application necessary (if additional space is required, please attach a separate sheet):

Sever surplus dwelling

Name of person(s), if known, to whom lands or interest in lands is to be transferred, leased or charged (if known):

Unknown

If a boundary adjustment, identify the **assessment roll number** and **property owner** of the lands to which the parcel will be added:

Not applicable

CONSENT / SEVERANCE

If the application involves the severance of a surplus farmhouse (through farm amalgamation), please list all properties in Norfolk County, which are owned and farmed by the applicant and involved in the farm operation:

Owners Name and Address (including those with part interest) Assessment Roll No. (obtained from your tax bill)	Geographic Township Concession and Lot #	Total Acreage (individual property)	Acres Workable (individual property)	Existing Farm Type (individual property e.g. corn production, orchard, tobacco)	Dwelling Present	Year Dwelling Built
SUBJECT LANDS						
Gary Mussel Roll #3354301005400	Pt. L.3, C.5, S. Walsingham	50 ac.	49.5 ac.	Cash Crops	<input checked="" type="checkbox"/> Yes <input type="checkbox"/> No	1950/60
OTHER						
Gary Mussel Roll #3354301006700	Con. 5, S. Walsingham	48.41	48.41	Cash Crops	<input type="checkbox"/> Yes <input checked="" type="checkbox"/> No	
Gary Mussel Roll #54204022000	Con. 7, N. Walsingham	50	50	Cash Crops	<input type="checkbox"/> Yes <input checked="" type="checkbox"/> No	
Gary Mussel Roll #335430201891	Con. 4, S. Walsingham	46.08	46.08	Cash Crops	<input type="checkbox"/> Yes <input checked="" type="checkbox"/> No	
Gary Mussel Roll #3354301006400	Con. 6, S. Walsingham	6.2	6.2	Cash Crops	<input checked="" type="checkbox"/> Yes <input checked="" type="checkbox"/> No <input type="checkbox"/> Yes <input type="checkbox"/> No	

If the application proposes to divide a farm into two smaller agricultural parcels, please complete the following:

Description of Land	Lands to be Severed	Lands to be Retained
Area under cultivation	(m ² / ft ² or hectares/acres)	(m ² / ft ² or hectares/acres)
Woodlot area	(m ² / ft ² or hectares/acres)	(m ² / ft ² or hectares/acres)

Existing crops grown (type and area)

NOT APPLICABLE

Proposed crops grown (type and area)

NOT APPLICABLE

Description of Existing Buildings	Lands to be Severed	Lands to be Retained
Residence	<input type="checkbox"/> Yes <input type="checkbox"/> No	<input type="checkbox"/> Yes <input type="checkbox"/> No
Livestock barn	<input type="checkbox"/> Yes <input type="checkbox"/> No	<input type="checkbox"/> Yes <input type="checkbox"/> No
Type of livestock		
Capacity of barn		
Manure storage	<input type="checkbox"/> Yes <input type="checkbox"/> No	<input type="checkbox"/> Yes <input type="checkbox"/> No
Type of manure storage		

CONSENT / SEVERANCE

Description of land intended to be **SEVERED**:

Frontage (metres/feet)	188 ft. (57.30m)	Depth (metres/feet)	220 ft. (67.06m)
Width (metres/feet)	188 ft.	Lot area (m ² / ft ² or hectares/acres)	41,360 sq. ft. (0.95 ac)
		PROPOSED FINAL LOT SIZE (if boundary adjustment)	(0.38 ha)

Existing use: Residential

Proposed use: Residential

Number and type of buildings and structures **EXISTING** on the land to be severed, please describe in metric units, the setback from the front lot line, rear lot line and side lot lines, the height of the building or structure and its dimensions or floor area:

See Attached Diagram

Number and type of buildings and structures **PROPOSED** on the land to be severed, please describe in metric units, the setback from the front lot line, rear lot line and side lot lines, the height of the building or structure and its dimensions or floor area:

No change

Description of land intended to be **RETAINED**:

Frontage (metres/feet)	+/- 790 ft.	Depth (metres/feet)	2,200 ft.
Width (metres/feet)	990 ft.	Lot area (m ² / ft ² or hectares/acres)	49 acres (19.83 ha)

Existing use: Agricultural

Proposed use: Agricultural

Number and type of buildings and structures **EXISTING** on the land to be retained, please describe in metric units, the setback from the front lot line, rear lot line and side lot lines, the height of the building or structure and its dimensions or floor area:

No buildings

Number and type of buildings and structures **PROPOSED** on the land to be retained, please describe in metric units, the setback from the front lot line, rear lot line and side lot lines, the height of the building or structure and its dimensions or floor area:

Unknown

Description of proposed **RIGHT OF WAY/EASEMENT**:

Frontage (metres/feet)	NOT APPLICABLE	Depth (metres/feet)	
Width (metres/feet)		Lot area (m ² / ft ²)	

Proposed use:



CONSENT / SEVERANCE

D. PROPERTY INFORMATION

Present official plan designation(s): Agricultural

Present zoning: Agricultural

Has the owner previously severed any lands from this subject land holding or any other lands the owner has interest in since August 24, 1978?

☐ Yes ☒ No ☐ Unknown

If yes, indicate the file number and the status/decision: _____

Has any land been severed from the parcel originally acquired by the owner of the subject lands?

☐ Yes ☒ No ☐ Unknown

If yes, indicate the file number and the status/decision: _____

Number of separate parcels that have been created: _____

Date(s) these parcels were created: _____

Name of the transferee for each parcel: _____

Uses of the severed lands: _____

If this application proposes to sever a dwelling made surplus through farm amalgamation, when were the farm properties amalgamated? 2 009

Date of construction of the dwelling proposed to be severed: 1 950-60

Date of purchase of subject lands: December, 2009

E. PREVIOUS USE OF THE PROPERTY

Has there been an industrial or commercial use on the subject lands or adjacent lands?

☐ Yes ☒ No ☐ Unknown

If yes, specify the uses: _____

Has the grading of the subject lands been changed through excavation or the addition of earth or other material?

☐ Yes ☒ No ☐ Unknown

Has a gas station been located on the subject lands or adjacent lands at any time?

☐ Yes ☒ No ☐ Unknown

Has there been petroleum or other fuel stored on the subject lands or adjacent lands at any time?



CONSENT / SEVERANCE

☐ Yes ☒ No ☐ Unknown

Is there reason to believe the subject lands may have been contaminated by former uses on the site or adjacent sites?

☐ Yes ☒ No ☐ Unknown

Provide the information you used to determine the answers to the above questions:

Lands historically used for farm lands

If you answered yes to any of the above questions, a previous use inventory showing all known former uses of the subject lands, or if appropriate, the adjacent lands, is needed.

Is the previous use inventory attached?

☐ Yes ☒ No

F. STATUS OF OTHER PLANNING DEVELOPMENT APPLICATIONS

Has the subject land or land within 120 metres of it been or is now the subject of an application under the *Planning Act, R.S.O. 1990, c. P. 13* for:

- (a) a minor variance or a consent;
- (b) an amendment to an official plan, a zoning by-law or a Minister's zoning order; or
- (c) approval of a plan of subdivision or a site plan?

☐ Yes ☒ No ☐ Unknown

If yes, indicate the following information about **each application**: If additional space is required, attach a separate sheet.

File number: _____

Land it affects: _____

Purpose: _____

Status/decision: _____

Effect on the requested amendment: _____

Is the above information for other planning developments applications attached? ☐ Yes ☐ No

CONSENT / SEVERANCE

G. PROVINCIAL POLICY

Is the requested application consistent with the provincial policy statements issued under subsection 3(1) of the *Planning Act, R.S.O. 1990, c. P. 13*?

☒ Yes ☐ No

If no, please explain:

Are the subject lands within an area of land designated under any provincial plan or plans?

☐ Yes ☒ No

If yes, does the requested application conform to or does not conflict with the provincial plan or plans:

Are any of the following uses or features on the subject lands or within 500 metres (1,640 feet) of the subject lands, unless otherwise specified? Please check the appropriate boxes, if any apply.

Use or Feature	On the Subject Lands		Within 500 Metres (1,640 feet) of Subject Lands (Indicate Distance)		
Livestock facility or stockyard (if yes, complete Form 3 – available upon request)	<input type="checkbox"/> Yes	<input checked="" type="checkbox"/> No	<input type="checkbox"/> Yes	<input checked="" type="checkbox"/> No	_____ distance
Wooded area	<input type="checkbox"/> Yes	<input checked="" type="checkbox"/> No	<input type="checkbox"/> Yes	<input checked="" type="checkbox"/> No	_____ distance
Municipal landfill	<input type="checkbox"/> Yes	<input checked="" type="checkbox"/> No	<input type="checkbox"/> Yes	<input checked="" type="checkbox"/> No	_____ distance
Sewage treatment plant or waste stabilization plant	<input type="checkbox"/> Yes	<input checked="" type="checkbox"/> No	<input type="checkbox"/> Yes	<input checked="" type="checkbox"/> No	_____ distance
Provincially significant wetland (class 1, 2 or 3) or other environmental feature	<input type="checkbox"/> Yes	<input checked="" type="checkbox"/> No	<input type="checkbox"/> Yes	<input checked="" type="checkbox"/> No	_____ distance
Floodplain	<input type="checkbox"/> Yes	<input checked="" type="checkbox"/> No	<input type="checkbox"/> Yes	<input checked="" type="checkbox"/> No	_____ distance
Rehabilitated mine site	<input type="checkbox"/> Yes	<input checked="" type="checkbox"/> No	<input type="checkbox"/> Yes	<input checked="" type="checkbox"/> No	_____ distance
Non-operating mine site within one kilometre	<input type="checkbox"/> Yes	<input checked="" type="checkbox"/> No	<input type="checkbox"/> Yes	<input checked="" type="checkbox"/> No	_____ distance
Active mine site within one kilometre	<input type="checkbox"/> Yes	<input checked="" type="checkbox"/> No	<input type="checkbox"/> Yes	<input checked="" type="checkbox"/> No	_____ distance
Industrial or commercial use (specify the use(s))	<input type="checkbox"/> Yes	<input checked="" type="checkbox"/> No	<input type="checkbox"/> Yes	<input checked="" type="checkbox"/> No	_____ distance
Active railway line	<input type="checkbox"/> Yes	<input checked="" type="checkbox"/> No	<input type="checkbox"/> Yes	<input checked="" type="checkbox"/> No	_____ distance
Seasonal wetness of lands	<input type="checkbox"/> Yes	<input checked="" type="checkbox"/> No	<input type="checkbox"/> Yes	<input checked="" type="checkbox"/> No	_____ distance
Erosion	<input type="checkbox"/> Yes	<input checked="" type="checkbox"/> No	<input type="checkbox"/> Yes	<input checked="" type="checkbox"/> No	_____ distance
Abandoned gas wells	<input type="checkbox"/> Yes	<input checked="" type="checkbox"/> No	<input type="checkbox"/> Yes	<input checked="" type="checkbox"/> No	_____ distance

H. SERVICING AND ACCESS

WATER SUPPLY

Municipal piped water

SEVERED

☐

RETAINED

☐

Communal Wells

☐☐

Individual Wells

☒☐

Other means (describe) _____



CONSENT / SEVERANCE

SEWAGE TREATMENT

SEVERED

RETAINED

Municipal Sewers

☐☐

Communal System

☐☐

Septic tank and tile bed

☐☐

Other means (describe) _____

STORM DRAINAGE

SEVERED

RETAINED

Storm Sewers

☐☐

Open ditches

☒☐

Other (describe) _____

Have you consulted with Public Works & Environmental Services concerning stormwater management?

☐

Yes

☒

No

Has the existing drainage on the subject lands been altered?

☐

Yes

☒

No

Does a legal and adequate outlet for storm drainage exist?

☐

Yes

☐

No

☒ Unknown

Existing or proposed access to the **RETAINED** lands:

☐ Unopened road

☐ Provincial highway

☒ Municipal road maintained all year

☐ Right-of-way

☐ Municipal road maintained seasonally

☐ Other (describe below)

If other, describe: _____

Name of road/street: 2 20 6th Conc. Rd. Walsingham

Existing or proposed access to **SEVERED** lands:

☐ Unopened road

☐ Provincial highway

☒ Municipal road maintained all year

☐ Right-of-way

☐ Municipal road maintained seasonally

☐ Other (describe below)

If other, describe: _____

Name of road/street: 2 20 6th Conc. Rd. Walsingham

I. OTHER INFORMATION

Is there a time limit that affects the processing of this development application?

☐

Yes

☒

No

If yes, describe: _____

Is there any other information that you think may be useful in the review of this development application? If so, explain below or attach on a separate page.

East
fence
line

West
fence
line

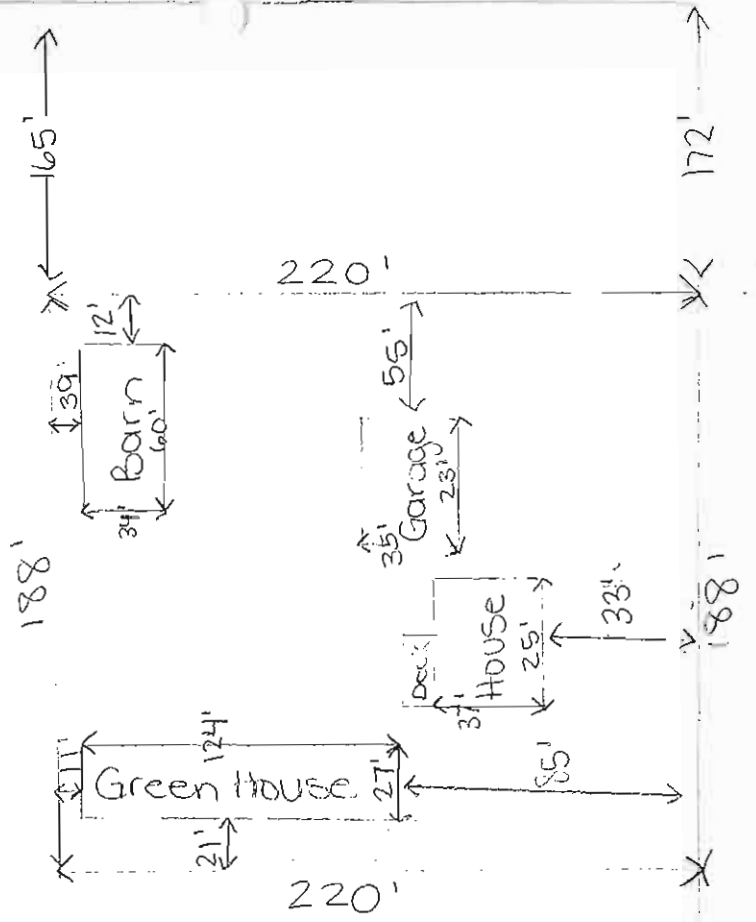

684'
6th Concession Road

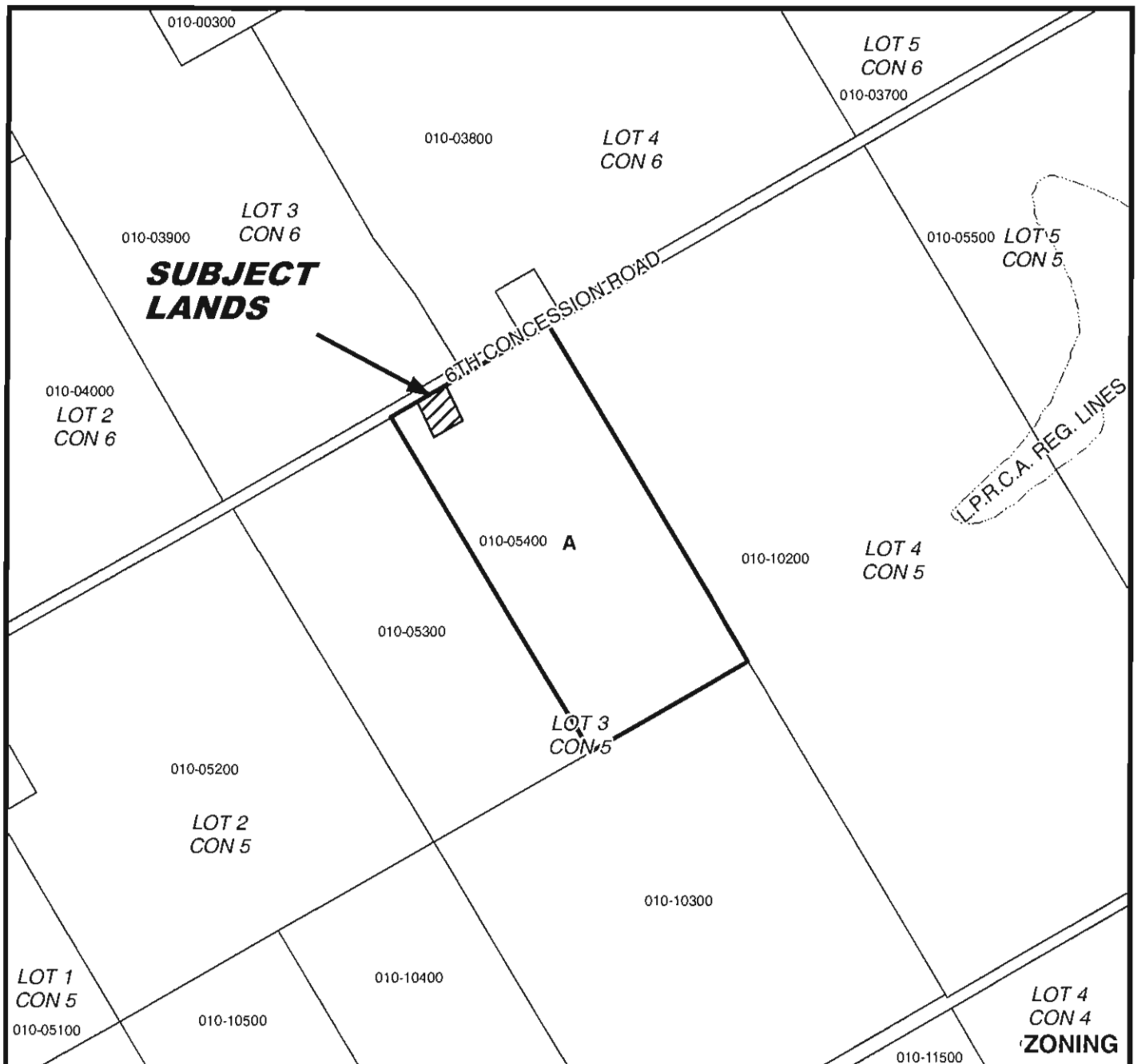
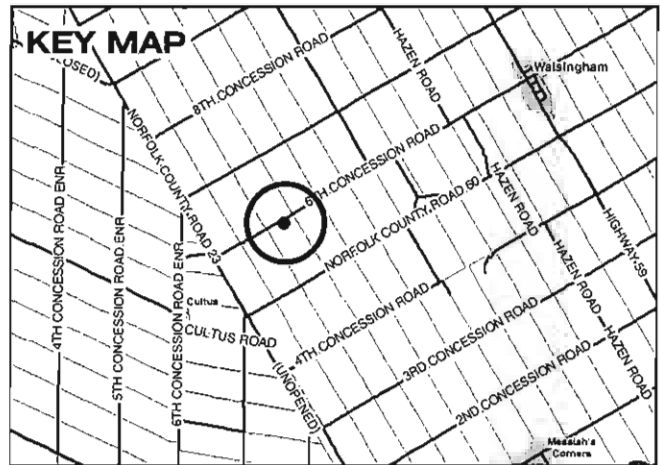
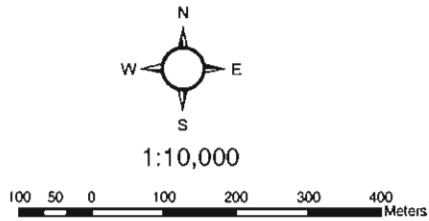

MAP 2

File Number: BNPL2010019

Geographic Area of SOUTH WALSINGHAM



0 5 10 20 30 40 Meters

1:2,500

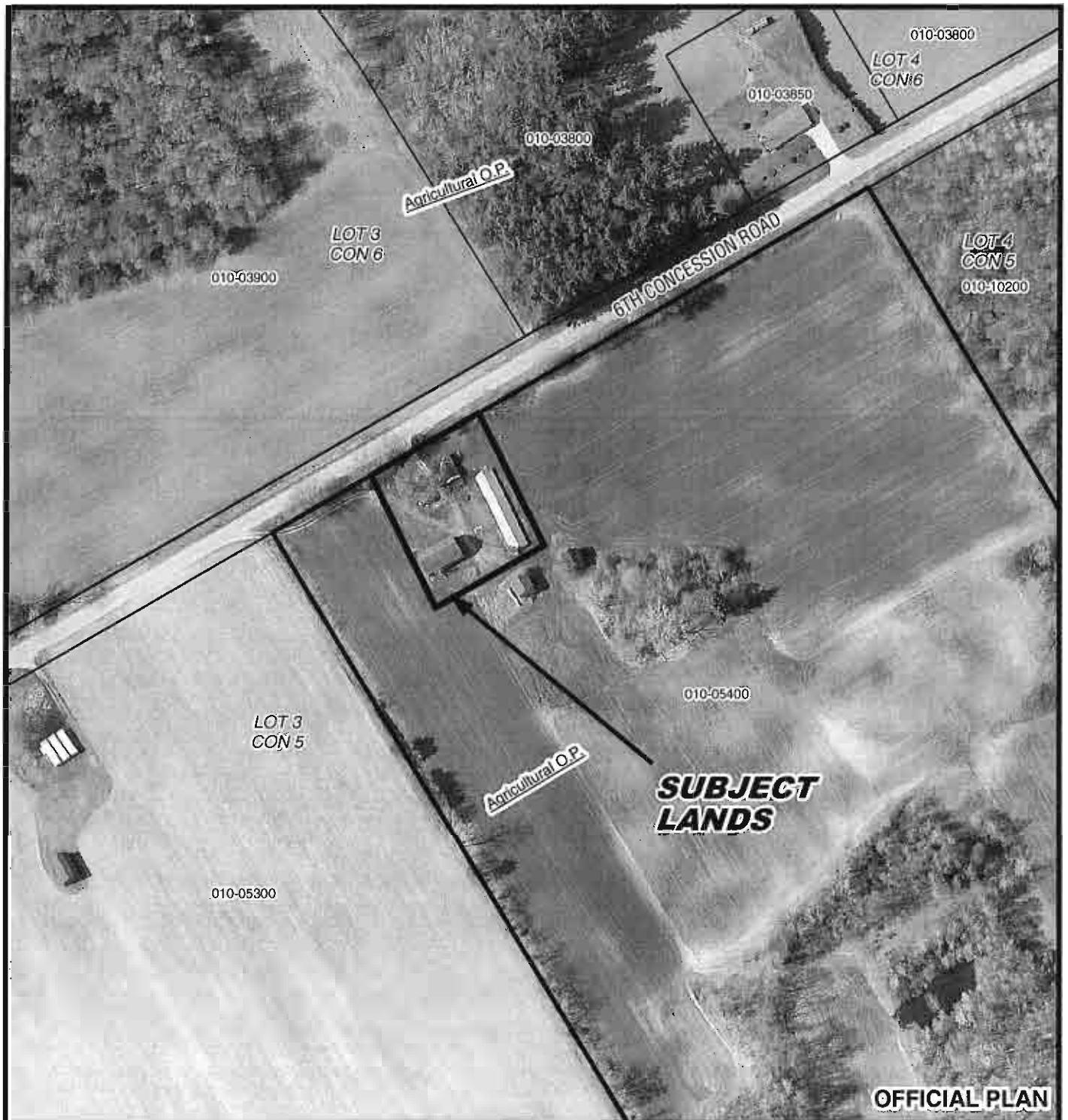

MAP 3

File Number: BNPL2010019

Geographic Area of SOUTH WALSINGHAM

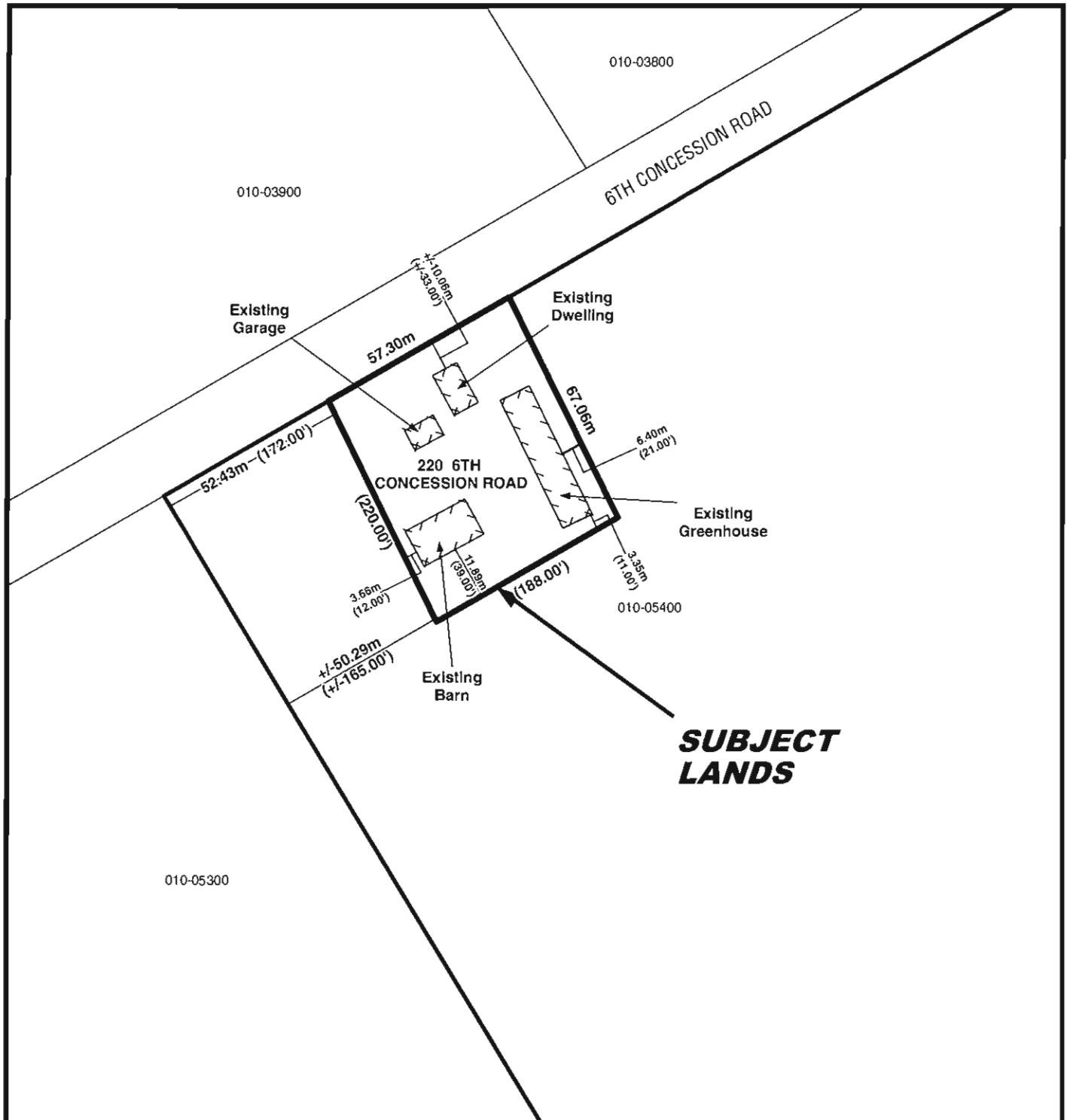
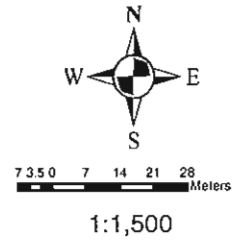

LOCATION OF LANDS AFFECTED

File Number: BNPL2010019

Geographic Area of SOUTH WALSINGHAM



7 3.5 0 7 14 21 28 Meters

1:1,500

