



THE CORPORATION OF NORFOLK COUNTY
COMMITTEE OF ADJUSTMENT

COMMENT REQUEST FORM

FILE NO: BNPL2010124

☒ Building Department
☒ Building Inspector (Sewage System Review)
☒ Forestry Division
☒ GIS Section
☒ Fire/EMS
☒ Public Works NOTE: If an agreement is required
please attach the clauses you require in the
agreement.

☐ Railway
☒ Norfolk Power
☐ Ministry of Transportation
☐ Conservation Authority

This Committee has received a consent/minor variance application concerning land within your jurisdiction. The proposal is explained on the attached application. If you require further information, please feel free to contact this office. In order to properly consider this application, the **Committee of Adjustment requires your comments by:**

OCTOBER 4TH, 2010

APPLICANT:

466353 ONTARIO LTD
C/O SILVESTRI INVESTMENTS, 21 KING ST W PO BOX 66 HAMILTON, ON L80 4W7

AGENT:

G. DOUGLAS VALLEE LTD
MICHAEL HIGGINS, 2 TALBOT STREET, NORTH SIMCOE, ON N3Y 3W8

LOCATION: PLAN 182 BLK 75 PT LOT 1 & 2 (156 Oak Street)

ASSESSMENT ROLL NO.: 3310402010047000000

PROPOSAL:

An application has been received to sever a parcel having a frontage of 18 m (59 ft), a depth of 35 m (114 ft) and having an area of 623 sq m (6706 sq ft) and retain a parcel of 10.74 ha (26.55 ac) as the creation of a lot in the urban area.

PLEASE REPLY BY EMAIL DIRECTLY TO:

MARY ELDER, MCIP, RPP

60 Colborne Street South, Simcoe ON N3Y 4H3
(519) 426-5870 ext: 1341

EMAIL: mary.elder@norfolkcounty.ca

COMMITTEE OF ADJUSTMENT DECISION:

If you wish to be notified of the Decision of Norfolk County, Committee of Adjustment in respect of the proposed application, you must make a written request to:

Karen Judd, ACST, Secretary-Treasurer
P.O. Box 128, 22 Albert Street, Langton ON N0E 1G0
Phone: (519) 875-4485 ext 1835; Fax: (519) 875-4789
karen.judd@norfolkcounty.ca

APPEALS TO THE ONTARIO MUNICIPAL BOARD:

If a person or public body that files an appeal of a Decision of Norfolk County Committee of Adjustment in respect of the proposed consent or variance does not make written submission to the Norfolk County Committee of Adjustment, before it gives or refuses to give a provisional consent or variance, the Ontario Municipal Board may dismiss the appeal.

CIRCULATION DATE: September 20th, 2010

Parts land 2, 155 oak

CONSENT / SEVERANCE

Office Use:

File Number: BN-PL2010124
Related File: 28T-89006, BNPL2010125
Fees Submitted: Aug. 31, 2010
Application Submitted:
Sign Issued:
Complete Application:

This development application must be typed or printed in ink and completed in full. An incomplete or improperly prepared application may not be accepted and could result in processing delays.

Property assessment roll number: 3310- 402-010-04700

- | | |
|---|--|
| <input checked="" type="checkbox"/> Creation of a new lot | <input type="checkbox"/> Boundary adjustment |
| <input type="checkbox"/> Surplus Dwelling | <input type="checkbox"/> Easement |
| <input type="checkbox"/> Farm Split | <input type="checkbox"/> Right-of-way |
| <input type="checkbox"/> Other (lease / charge) | |

A. APPLICANT INFORMATION

Name of Applicant: C/O PAUL SILVESTRI Phone # 905-521-1144
466353 ONTARIO LTD
Address: 21 KING STREET WEST SUITE 809 Fax # 905-528-6328
Town / Postal Code: HAMILTON ON L8P 4W7 E-mail: SILVESTRIINVESTMENTS@bellnet.ca

¹ If the applicant is a numbered company provide the name of a principal of the company.

AGENT INFORMATION

Name of Agent: C/O MICHAEL HILGINS Phone # 519-426-6270
G DOUGLAS VALLEE LIMITED
Address: 2 TALBOT STREET NORTH Fax # 519-426-6277
Town / Postal Code: SIMCOE ON N3Y 3W8 E-mail: michaelhiggins@opdvallee.ca

OWNER(S) INFORMATION Please indicate name(s) exactly as shown on the Transfer/Deed of Land

Name of Owners ²: 466353 ONTARIO LTD Phone #
Address: 21 KING STREET WEST SUITE 809 Fax #
Town / Postal Code: HAMILTON ON L8P 4W7 E-mail:

² It is the responsibility of the owner or applicant to notify the Planner of any changes in ownership within 30 days of such a change.

Please specify to whom all communications should be sent ³: ☐ Applicant ☒ Agent ☐ Owner

³ Unless otherwise directed, all correspondence, notices, etc., in respect of this development application will be forwarded to the Applicant noted above, except where an Agent is employed, then such will be forwarded to the Applicant and Agent.

Names and addresses of any holders of any mortgagees, charges or other encumbrances on the subject lands:

COMMERCIAL BANKING TORONTO DOMINION BANK.
100 KING STREET WEST HAMILTON ON L8P 1A2.



CONSENT / SEVERANCE

B. LOCATION/LEGAL DESCRIPTION OF SUBJECT LANDS

Geographic Township WOODHOUSE Urban Area or Hamlet SINCOE
Concession Number IN THE LODGE Lot Number(s) 11
Registered Plan Number _____ Lot(s) or Block Number(s) _____
Reference Plan Number UNDEPOSITED PLAN Part Number(s) 1 AND 2
Frontage (metres/feet) 53.7m (176 ft) Depth (metres/feet) IRREGULAR
Width (metres/feet) IRREGULAR Lot area (m² / ft² or hectares/acres) 10.8 ha (26.7 ac)
Municipal Civic Address 155, 159, 163 OAK STREET 1805.54 sqm (19435.8 sq ft)

For questions regarding requirements for a municipal civic address please contact NorfolkGIS@norfolkcounty.ca.

To obtain your municipal civic address for the severed lands please contact your local building inspector.

Are there any easements or restrictive covenants affecting the subject lands?

☐ Yes

☒ No

IF YES, describe the easement or covenant and its effect:

C. PURPOSE OF DEVELOPMENT APPLICATION

Please explain what you propose to do on the subject lands/premises which makes this development application necessary (if additional space is required, please attach a separate sheet):

RESIDENTIAL LOT

Name of person(s), if known, to whom lands or interest in lands is to be transferred, leased or charged (if known):

NOT KNOWN

If a boundary adjustment, identify the **assessment roll number** and **property owner** of the lands to which the parcel will be added:

CONSENT / SEVERANCE

If the application involves the severance of a surplus farmhouse (through farm amalgamation), please list all properties in Norfolk County, which are owned and farmed by the applicant and involved in the farm operation:

Owners Name and Address (including those with part interest) Assessment Roll No. (obtained from your tax bill)	Geographic Township Concession and Lot #	Total Acreage (individual property)	Acres Workable (individual property)	Existing Farm Type (individual property e.g. corn production, orchard, tobacco)	Dwelling Present	Year Dwelling Built
SUBJECT LANDS					<input type="checkbox"/> Yes <input type="checkbox"/> No	
OTHER					<input type="checkbox"/> Yes <input type="checkbox"/> No	
					<input type="checkbox"/> Yes <input type="checkbox"/> No	
					<input type="checkbox"/> Yes <input type="checkbox"/> No	
					<input type="checkbox"/> Yes <input type="checkbox"/> No	
					<input type="checkbox"/> Yes <input type="checkbox"/> No	
					<input type="checkbox"/> Yes <input type="checkbox"/> No	

If the application proposes to divide a farm into two smaller agricultural parcels, please complete the following:

Description of Land	Lands to be Severed	Lands to be Retained
Area under cultivation	(m ² / ft ² or hectares/acres)	(m ² / ft ² or hectares/acres)
Woodlot area	(m ² / ft ² or hectares/acres)	(m ² / ft ² or hectares/acres)
Existing crops grown (type and area)		
Proposed crops grown (type and area)		

Description of Existing Buildings	Lands to be Severed	Lands to be Retained
Residence	<input type="checkbox"/> Yes <input type="checkbox"/> No	<input type="checkbox"/> Yes <input type="checkbox"/> No
Livestock barn	<input type="checkbox"/> Yes <input type="checkbox"/> No	<input type="checkbox"/> Yes <input type="checkbox"/> No
Type of livestock		
Capacity of barn		
Manure storage	<input type="checkbox"/> Yes <input type="checkbox"/> No	<input type="checkbox"/> Yes <input type="checkbox"/> No
Type of manure storage		

CONSENT / SEVERANCE

Description of land intended to be **SEVERED**:

Frontage (metres/feet)	<u>18m (59ft)</u>	Depth (metres/feet)	<u>35m (114ft)</u>
Width (metres/feet)	<u>18m (59ft)</u>	Lot area (m ² / ft ² or hectares/acres)	<u>623sqm (6706sqft)</u> 0.15Ac
		PROPOSED FINAL LOT SIZE (if boundary adjustment)	<u> </u>

Existing use: VACANT LAND

Proposed use: RESIDENTIAL

Number and type of buildings and structures **EXISTING** on the land to be severed, please describe in metric units, the setback from the front lot line, rear lot line and side lot lines, the height of the building or structure and its dimensions or floor area:

VACANT LAND

Number and type of buildings and structures **PROPOSED** on the land to be severed, please describe in metric units, the setback from the front lot line, rear lot line and side lot lines, the height of the building or structure and its dimensions or floor area:

SINGLE DETACHED DWELLING

Description of land intended to be **RETAINED**:

Frontage (metres/feet)	<u>35.7m (117.1ft)</u>	Depth (metres/feet)	<u>35m (114ft)</u> 10.74Ac
Width (metres/feet)	<u>IRREGULAR</u>	Lot area (m ² / ft ² or hectares/acres)	<u>1182.59 (12729.7sqft)</u> 26.55Ac

Existing use: VACANT LAND

Proposed use: RESIDENTIAL (CONCURRENT SEVERANCES)

Number and type of buildings and structures **EXISTING** on the land to be retained, please describe in metric units, the setback from the front lot line, rear lot line and side lot lines, the height of the building or structure and its dimensions or floor area:

VACANT LAND

Number and type of buildings and structures **PROPOSED** on the land to be retained, please describe in metric units, the setback from the front lot line, rear lot line and side lot lines, the height of the building or structure and its dimensions or floor area:

RESIDENTIAL SINGLE DETACHED DWELLINGS

Description of proposed **RIGHT OF WAY/EASEMENT**:

Frontage (metres/feet)	<u> </u>	Depth (metres/feet)	<u> </u>
Width (metres/feet)	<u> </u>	Lot area (m ² / ft ²)	<u> </u>
Proposed use: <u> </u>			

CONSENT / SEVERANCE

D. PROPERTY INFORMATION

Present official plan designation(s): URBAN RESIDENTIAL.

Present zoning: R1-B.9 R1-B.9 (H)

Has the owner previously severed any lands from this subject land holding or any other lands the owner has interest in since August 24, 1978?

☒ Yes ☐ No ☐ Unknown

If yes, indicate the file number and the status/decision: By Plans of Subdivision.

Has any land been severed from the parcel originally acquired by the owner of the subject lands?

☒ Yes ☐ No ☐ Unknown

If yes, indicate the file number and the status/decision: By Plans of Subdivision

Number of separate parcels that have been created: NOT KNOWN.

Date(s) these parcels were created: NOT KNOWN

Name of the transferee for each parcel: NOT KNOWN

Uses of the severed lands: RESIDENTIAL.

If this application proposes to sever a dwelling made surplus through farm amalgamation, when were the farm properties amalgamated? _____

Date of construction of the dwelling proposed to be severed: NOT KNOWN

Date of purchase of subject lands: NOT KNOWN

E. PREVIOUS USE OF THE PROPERTY

Has there been an industrial or commercial use on the subject lands or adjacent lands?

☐ Yes ☒ No ☐ Unknown

If yes, specify the uses: _____

Has the grading of the subject lands been changed through excavation or the addition of earth or other material?

☒ Yes ☐ No ☐ Unknown

Has a gas station been located on the subject lands or adjacent lands at any time?

☐ Yes ☒ No ☐ Unknown

Has there been petroleum or other fuel stored on the subject lands or adjacent lands at any time?

CONSENT / SEVERANCE

☐ Yes ☒ No ☐ Unknown

Is there reason to believe the subject lands may have been contaminated by former uses on the site or adjacent sites?

☐ Yes ☒ No ☐ Unknown

Provide the information you used to determine the answers to the above questions:

OWNER.

If you answered yes to any of the above questions, a previous use inventory showing all known former uses of the subject lands, or if appropriate, the adjacent lands, is needed.

Is the previous use inventory attached?

☐ Yes ☒ No

F. STATUS OF OTHER PLANNING DEVELOPMENT APPLICATIONS

Has the subject land or land within 120 metres of it been or is now the subject of an application under the *Planning Act, R.S.O. 1990, c. P. 13* for:

- (a) a minor variance or a consent;
- (b) an amendment to an official plan, a zoning by-law or a Minister's zoning order; or
- (c) approval of a plan of subdivision or a site plan?

☒ Yes ☐ No ☐ Unknown

If yes, indicate the following information about **each application**: If additional space is required, attach a separate sheet.

File number: 287-89006.

Land it affects: SUBJECT LANDS.

Purpose: RESIDENTIAL PLAN OF SUBDIVISION.

Status/decision: APPROVED

Effect on the requested amendment: NONE

Is the above information for other planning developments applications attached? ☐ Yes ☒ No

CONSENT / SEVERANCE

G. PROVINCIAL POLICY

Is the requested application consistent with the provincial policy statements issued under subsection 3(1) of the *Planning Act, R.S.O. 1990, c. P. 13*?

☒ Yes ☐ No

If no, please explain:

Are the subject lands within an area of land designated under any provincial plan or plans?

☐ Yes ☒ No

If yes, does the requested application conform to or does not conflict with the provincial plan or plans:

Are any of the following uses or features on the subject lands or within 500 metres (1,640 feet) of the subject lands, unless otherwise specified? Please check the appropriate boxes, if any apply.

Use or Feature	On the Subject Lands	Within 500 Metres (1,640 feet) of Subject Lands (Indicate Distance)
Livestock facility or stockyard (if yes, complete Form 3 - available upon request)	<input type="checkbox"/> Yes <input checked="" type="checkbox"/> No	<input type="checkbox"/> Yes <input checked="" type="checkbox"/> No ____ distance
Wooded area	<input type="checkbox"/> Yes <input checked="" type="checkbox"/> No	<input type="checkbox"/> Yes <input checked="" type="checkbox"/> No ____ distance
Municipal landfill	<input type="checkbox"/> Yes <input checked="" type="checkbox"/> No	<input type="checkbox"/> Yes <input checked="" type="checkbox"/> No ____ distance
Sewage treatment plant or waste stabilization plant	<input type="checkbox"/> Yes <input checked="" type="checkbox"/> No	<input type="checkbox"/> Yes <input checked="" type="checkbox"/> No ____ distance
Provincially significant wetland (class 1, 2 or 3) or other environmental feature	<input type="checkbox"/> Yes <input checked="" type="checkbox"/> No	<input type="checkbox"/> Yes <input checked="" type="checkbox"/> No ____ distance
Floodplain	<input type="checkbox"/> Yes <input checked="" type="checkbox"/> No	<input type="checkbox"/> Yes <input checked="" type="checkbox"/> No ____ distance
Rehabilitated mine site	<input type="checkbox"/> Yes <input checked="" type="checkbox"/> No	<input type="checkbox"/> Yes <input checked="" type="checkbox"/> No ____ distance
Non-operating mine site within one kilometre	<input type="checkbox"/> Yes <input checked="" type="checkbox"/> No	<input type="checkbox"/> Yes <input checked="" type="checkbox"/> No ____ distance
Active mine site within one kilometre	<input type="checkbox"/> Yes <input checked="" type="checkbox"/> No	<input type="checkbox"/> Yes <input checked="" type="checkbox"/> No ____ distance
Industrial or commercial use (specify the use(s))	<input type="checkbox"/> Yes <input checked="" type="checkbox"/> No	<input type="checkbox"/> Yes <input checked="" type="checkbox"/> No ____ distance
Active railway line	<input type="checkbox"/> Yes <input checked="" type="checkbox"/> No	<input type="checkbox"/> Yes <input checked="" type="checkbox"/> No ____ distance
Seasonal wetness of lands	<input type="checkbox"/> Yes <input checked="" type="checkbox"/> No	<input type="checkbox"/> Yes <input checked="" type="checkbox"/> No ____ distance
Erosion	<input type="checkbox"/> Yes <input checked="" type="checkbox"/> No	<input type="checkbox"/> Yes <input checked="" type="checkbox"/> No ____ distance
Abandoned gas wells	<input type="checkbox"/> Yes <input checked="" type="checkbox"/> No	<input type="checkbox"/> Yes <input checked="" type="checkbox"/> No ____ distance

H. SERVICING AND ACCESS

WATER SUPPLY

Municipal piped water

SEVERED



Communal Wells



Individual Wells



RETAINED



Other means (describe) _____



MAP 2

File Number: BNPL2010124, BNPL2010125 &
BNPL2010126

Geographic Township of WOODHOUSE

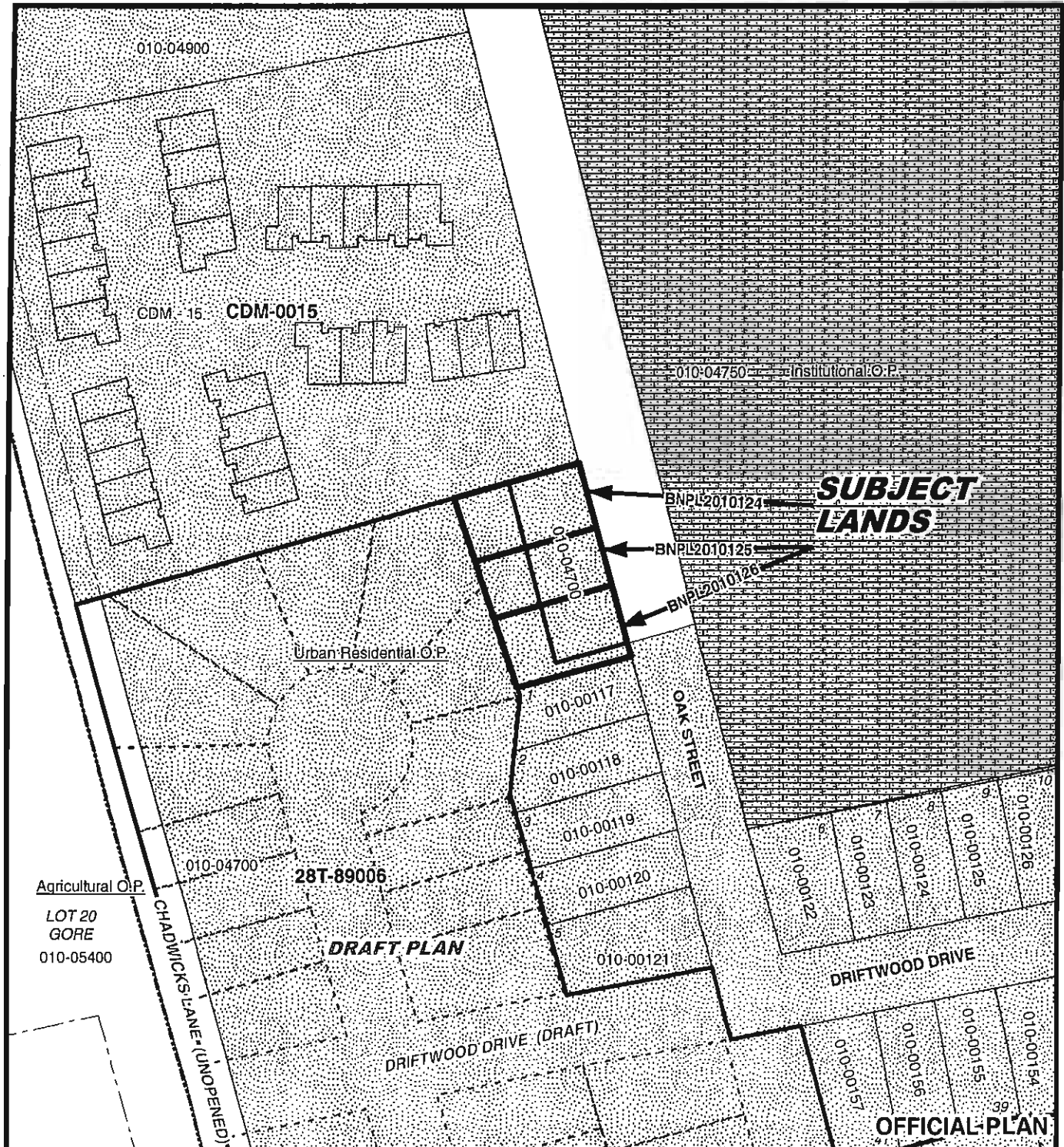
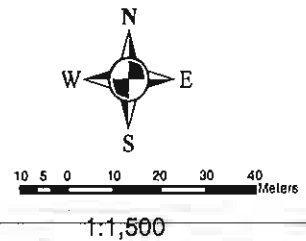

MAP 3

File Number: BNPL2010124, BNPL2010125 &
BNPL2010126

Geographic Township of WOODHOUSE

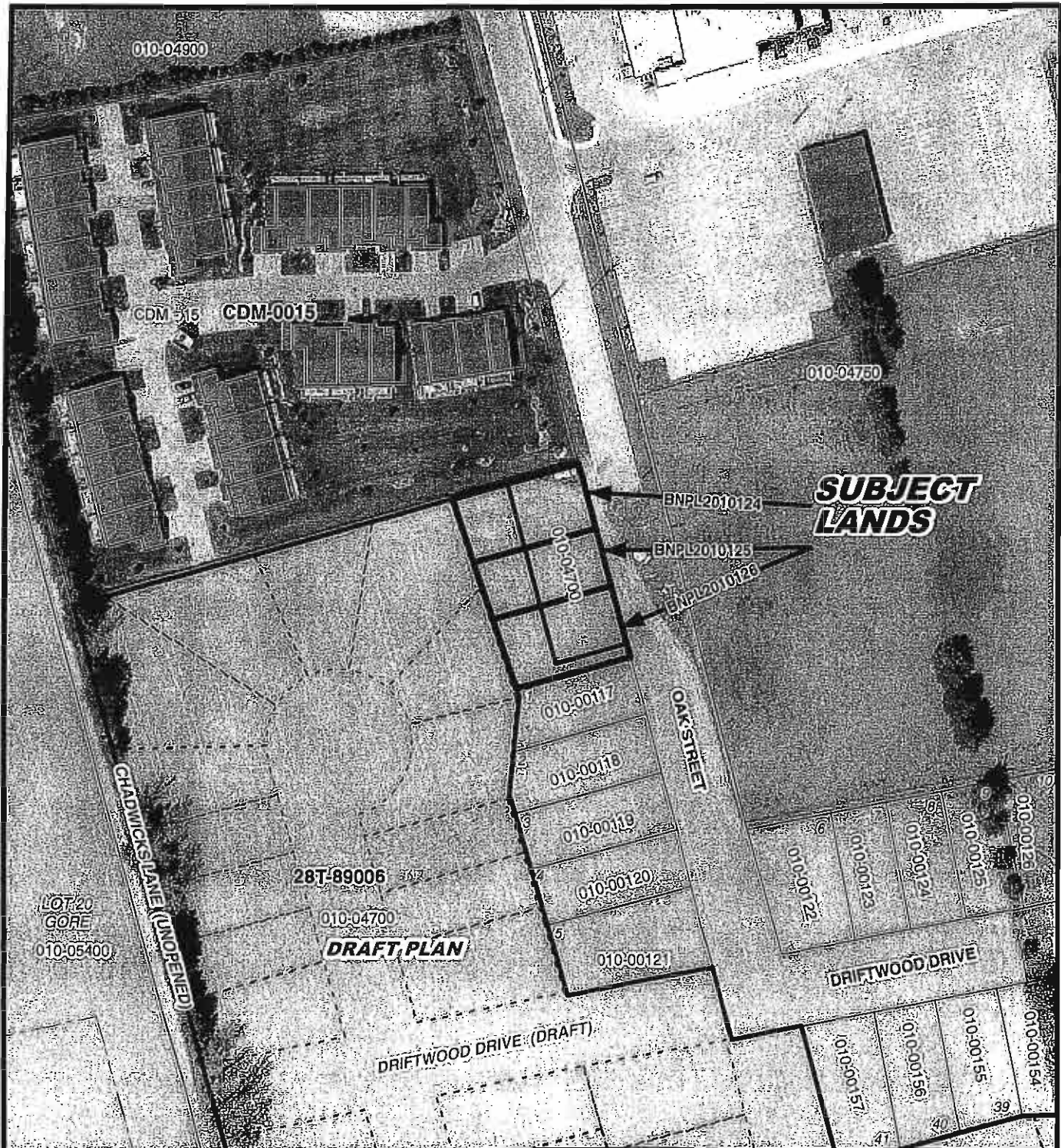
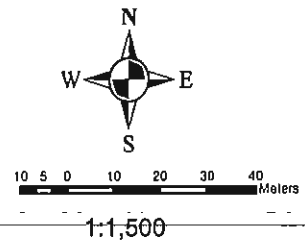

Geographic Township of WOODHOUSE

