



THE CORPORATION OF NORFOLK COUNTY  
COMMITTEE OF ADJUSTMENT

## COMMENT REQUEST FORM

**FILE NO: BNPL2010135**

☒ Building Department  
☒ Building Inspector (Sewage System Review)  
☒ Forestry Division  
☒ GIS Section  
☒ Fire/EMS  
☒ Public Works NOTE: If an agreement is required  
please attach the clauses you require in the  
agreement.

☐ Railway  
☐ Norfolk Power  
☐ Ministry of Transportation  
☐ Conservation Authority

This Committee has received a consent/minor variance application concerning land within your jurisdiction. The proposal is explained on the attached application. If you require further information, please feel free to contact this office. In order to properly consider this application, the **Committee of Adjustment requires your comments by:**

**OCTOBER 4<sup>TH</sup>, 2010**

**APPLICANT:**

HOMICK CHAD STUART & ANGELA, RR 5 LANGTON, ON N0E 1G0

**AGENT:**

**LOCATION:** MID CON 3 NTR PT LOT 2 (101 Goshen Road)

**ASSESSMENT ROLL NO.:** 3310541010237000000

**PROPOSAL:**

An application has been received to sever a parcel having a frontage of 57.91 m (190 ft), a depth of 52.12 m (171 ft), and having an area of 0.30 ha (0.75 ac) and retain a parcel having an area of 23.62 ha (58.37 ac) as the severance of a dwelling made surplus through farm amalgamation.

---

**PLEASE REPLY BY EMAIL DIRECTLY TO:**

**MARY ELDER, MCIP, RPP**

60 Colborne Street South, Simcoe ON N3Y 4H3  
(519) 426-5870 ext: 1341

**EMAIL:** [mary.elder@norfolkcounty.ca](mailto:mary.elder@norfolkcounty.ca)

---

**COMMITTEE OF ADJUSTMENT DECISION:**

If you wish to be notified of the Decision of Norfolk County, Committee of Adjustment in respect of the proposed application, you must make a written request to:

Karen Judd, ACST, Secretary-Treasurer  
P.O. Box 128, 22 Albert Street, Langton ON N0E 1G0  
Phone: (519) 875-4485 ext 1835; Fax: (519) 875-4789  
[karen.judd@norfolkcounty.ca](mailto:karen.judd@norfolkcounty.ca)

**APPEALS TO THE ONTARIO MUNICIPAL BOARD:**

If a person or public body that files an appeal of a Decision of Norfolk County Committee of Adjustment in respect of the proposed consent or variance does not make written submission to the Norfolk County Committee of Adjustment, before it gives or refuses to give a provisional consent or variance, the Ontario Municipal Board may dismiss the appeal.

**CIRCULATION DATE:** September 20<sup>th</sup>, 2010

**CONSENT / SEVERANCE**

OSSDS given

**Office Use:**

File Number: BN-162060135  
Related File:                       
Fees Submitted: Sept 9, 2010  
Application Submitted: Sept. 9, 2010  
Sign Issued: Sept. 9, 2010  
Complete Application: Sept. 9, 2010

This development application must be typed or printed in ink and completed in full. An incomplete or improperly prepared application may not be accepted and could result in processing delays.

**Property assessment roll number: 3310- 541-010-23700**

- |  |  |
|--|--|
| <input type="checkbox"/> Creation of a new lot       | <input type="checkbox"/> Boundary adjustment |
| <input checked="" type="checkbox"/> Surplus Dwelling | <input type="checkbox"/> Easement            |
| <input type="checkbox"/> Farm Split                  | <input type="checkbox"/> Right-of-way        |
| <input type="checkbox"/> Other (lease / charge)      |  |

**A. APPLICANT INFORMATION**

Name of Applicant <sup>1</sup> CHAD + ANGELA HOMICK Phone # 519-875-4187  
Address 1423 CON / ENR RR#5 Fax # C-519-317-2420  
Town / Postal Code LANGTON NOE 1G0 E-mail Chad-homick@cargill.com

<sup>1</sup> If the applicant is a numbered company provide the name of a principal of the company.

**AGENT INFORMATION**

Name of Agent \_\_\_\_\_ Phone # \_\_\_\_\_  
Address \_\_\_\_\_ Fax # \_\_\_\_\_  
Town / Postal Code \_\_\_\_\_ E-mail \_\_\_\_\_

**OWNER(S) INFORMATION** Please indicate name(s) exactly as shown on the Transfer/Deed of Land

Name of Owners <sup>2</sup> SAME Phone # \_\_\_\_\_  
Address \_\_\_\_\_ Fax # \_\_\_\_\_  
Town / Postal Code \_\_\_\_\_ E-mail \_\_\_\_\_

<sup>2</sup> It is the responsibility of the owner or applicant to notify the Planner of any changes in ownership within 30 days of such a change.

Please specify to whom all communications should be sent <sup>3</sup>: ☐ Applicant ☐ Agent ☐ Owner

<sup>3</sup> Unless otherwise directed, all correspondence, notices, etc., in respect of this development application will be forwarded to the Applicant noted above, except where an Agent is employed, then such will be forwarded to the Applicant and Agent.

Names and addresses of any holders of any mortgagees, charges or other encumbrances on the subject lands:

FARM CREDIT CORPORATION

## B. LOCATION/LEGAL DESCRIPTION OF SUBJECT LANDS

Geographic Township	<u>MIDDLETON</u>	Urban Area or Hamlet	
Concession Number	<u>CON 3 NTR</u>	Lot Number(s)	<u>PART LOT 2</u>
Registered Plan Number		Lot(s) or Block Number(s)	
Reference Plan Number		Part Number(s)	
Frontage (metres/feet)		Depth (metres/feet)	
Width (metres/feet)		Lot area (m <sup>2</sup> / ft <sup>2</sup> or hectares/acres)	<u>59.12 acres</u>
Municipal Civic Address	<u>101 GOSHEN ROAD</u>		

For questions regarding requirements for a municipal civic address please contact [NorfolkGIS@norfolkcounty.ca](mailto:NorfolkGIS@norfolkcounty.ca).

To obtain your municipal civic address for the severed lands please contact your local building inspector.

Are there any easements or restrictive covenants affecting the subject lands?

☐ Yes ☐ No IF YES, describe the easement or covenant and its effect:

## C. PURPOSE OF DEVELOPMENT APPLICATION

Please explain what you propose to do on the subject lands/premises which makes this development application necessary (if additional space is required, please attach a separate sheet):

SEVER SURPLUS DWELLING

Name of person(s), if known, to whom lands or interest in lands is to be transferred, leased or charged (if known):

DEVIN HOMICK

If a boundary adjustment, identify the **assessment roll number** and **property owner** of the lands to which the parcel will be added:

# **CONSENT / SEVERANCE**

If the application involves the severance of a surplus farmhouse (through farm amalgamation), please list all properties in Norfolk County, which are owned and farmed by the applicant and involved in the farm operation:

Owners Name and Address (Including those with part interest) Assessment Roll No. (obtained from your tax bill)	Geographic Township Concession and Lot #	Total Acreage (Individual property)	Acres Workable (Individual property)	Existing Farm Type (Individual property e.g. corn production, orchard, tobacco)	Dwelling Present	Year Dwelling Built
SUBJECT LANDS	CON 3NTR PT 107	9872	80	Cash crop/livestock	<input checked="" type="checkbox"/> Yes <input type="checkbox"/> No	1967
OTHER					<input type="checkbox"/> Yes <input type="checkbox"/> No	
Subject lands			55		<input checked="" type="checkbox"/> Yes <input type="checkbox"/> No	1967
					<input type="checkbox"/> Yes <input type="checkbox"/> No	
					<input type="checkbox"/> Yes <input type="checkbox"/> No	
					<input type="checkbox"/> Yes <input type="checkbox"/> No	

If the application proposes to divide a farm into two smaller agricultural parcels, please complete the following:

Description of Land	Lands to be Severed (m <sup>2</sup> / ft <sup>2</sup> or hectares/acres)	Lands to be Retained (m <sup>2</sup> / ft <sup>2</sup> or hectares/acres)
Area under cultivation		
Woodlot area		
Existing crops grown (type and area)		
Proposed crops grown (type and area)		

Description of Existing Buildings	Lands to be Severed	Lands to be Retained
Residence	<input type="checkbox"/> Yes <input type="checkbox"/> No	<input type="checkbox"/> Yes <input type="checkbox"/> No
Livestock barn	<input type="checkbox"/> Yes <input type="checkbox"/> No	<input type="checkbox"/> Yes <input type="checkbox"/> No
Type of livestock		
Capacity of barn		
Manure storage	<input type="checkbox"/> Yes <input type="checkbox"/> No	<input type="checkbox"/> Yes <input type="checkbox"/> No
Type of manure storage		

## CONSENT / SEVERANCE

Description of land intended to be **SEVERED**:

Frontage (metres/feet) 190 feet (57.91m) Depth (metres/feet) 171 feet (52.12m)  
Width (metres/feet) \_\_\_\_\_ Lot area (m<sup>2</sup> / ft<sup>2</sup> or hectares/acres) \_\_\_\_\_  
PROPOSED FINAL LOT SIZE (If boundary adjustment) 32 490 sq ft.  
0.75 ac (0.30 ha)  
Existing use: RESIDENTIAL  
Proposed use: SAME

Number and type of buildings and structures **EXISTING** on the land to be severed, please describe in metric units, the setback from the front lot line, rear lot line and side lot lines, the height of the building or structure and its dimensions or floor area:

HOUSE + GARAGE

Number and type of buildings and structures **PROPOSED** on the land to be severed, please describe in metric units, the setback from the front lot line, rear lot line and side lot lines, the height of the building or structure and its dimensions or floor area:

NONE

Description of land intended to be **RETAINED**:

Frontage (metres/feet) \_\_\_\_\_ Depth (metres/feet) \_\_\_\_\_  
Width (metres/feet) \_\_\_\_\_ Lot area (m<sup>2</sup> / ft<sup>2</sup> or hectares/acres) 58.37 ac (23.62 ha)  
Existing use: AGRICULTURE  
Proposed use: SAME

Number and type of buildings and structures **EXISTING** on the land to be retained, please describe in metric units, the setback from the front lot line, rear lot line and side lot lines, the height of the building or structure and its dimensions or floor area:

NONE

Number and type of buildings and structures **PROPOSED** on the land to be retained, please describe in metric units, the setback from the front lot line, rear lot line and side lot lines, the height of the building or structure and its dimensions or floor area:

NONE

Description of proposed **RIGHT OF WAY/EASEMENT**:

Frontage (metres/feet) \_\_\_\_\_ Depth (metres/feet) \_\_\_\_\_  
Width (metres/feet) \_\_\_\_\_ Lot area (m<sup>2</sup> / ft<sup>2</sup>) \_\_\_\_\_  
Proposed use: \_\_\_\_\_

**CONSENT / SEVERANCE**

**D. PROPERTY INFORMATION**

Present official plan designation(s): AG

Present zoning: AG

Has the owner previously severed any lands from this subject land holding or any other lands the owner has interest in since August 24, 1978?

☐ Yes ☒ No ☐ Unknown

If yes, indicate the file number and the status/decision: \_\_\_\_\_

Has any land been severed from the parcel originally acquired by the owner of the subject lands?

☐ Yes ☒ No ☐ Unknown

If yes, indicate the file number and the status/decision: \_\_\_\_\_

Number of separate parcels that have been created: \_\_\_\_\_

Date(s) these parcels were created: \_\_\_\_\_

Name of the transferee for each parcel: \_\_\_\_\_

Uses of the severed lands: \_\_\_\_\_

If this application proposes to sever a dwelling made surplus through farm amalgamation, when were the farm properties amalgamated?

Date of construction of the dwelling proposed to be severed: 1867

Date of purchase of subject lands: APRIL 2006

**E. PREVIOUS USE OF THE PROPERTY**

Has there been an industrial or commercial use on the subject lands or adjacent lands?

☐ Yes ☒ No ☐ Unknown

If yes, specify the uses: \_\_\_\_\_

Has the grading of the subject lands been changed through excavation or the addition of earth or other material?

☐ Yes ☒ No ☐ Unknown

## CONSENT / SEVERANCE

### SEWAGE TREATMENT

#### SEVERED

#### RETAINED

Municipal Sewers

☐☐

Communal System

☐☐

Septic tank and tile bed

☒☐

Other means (describe) \_\_\_\_\_

### STORM DRAINAGE

#### SEVERED

#### RETAINED

Storm Sewers

☐☐

Open ditches

☒☐

Other (describe) \_\_\_\_\_

Have you consulted with Public Works & Environmental Services concerning stormwater management?

☐

Yes

☒

No

Has the existing drainage on the subject lands been altered?

☐

Yes

☒

No

Does a legal and adequate outlet for storm drainage exist?

☐

Yes

☐

No

☒ Unknown

Existing or proposed access to the **RETAINED** lands:

☐ Unopened road

☐ Provincial highway

☒ Municipal road maintained all year

☐ Right-of-way

☐ Municipal road maintained seasonally

☐ Other (describe below)

If other, describe: \_\_\_\_\_

Name of road/street: GOSHEN

Existing or proposed access to **SEVERED** lands:

☐ Unopened road

☐ Provincial highway

☒ Municipal road maintained all year

☐ Right-of-way

☐ Municipal road maintained seasonally

☐ Other (describe below)

If other, describe: \_\_\_\_\_

Name of road/street: GOSHEN

## I. OTHER INFORMATION

Is there a time limit that affects the processing of this development application?

☐

Yes

☐

No

If yes, describe: \_\_\_\_\_

Is there any other information that you think may be useful in the review of this development application? If so, explain below or attach on a separate page.

**File Number: BNPL2010135**

# MIDDLETON

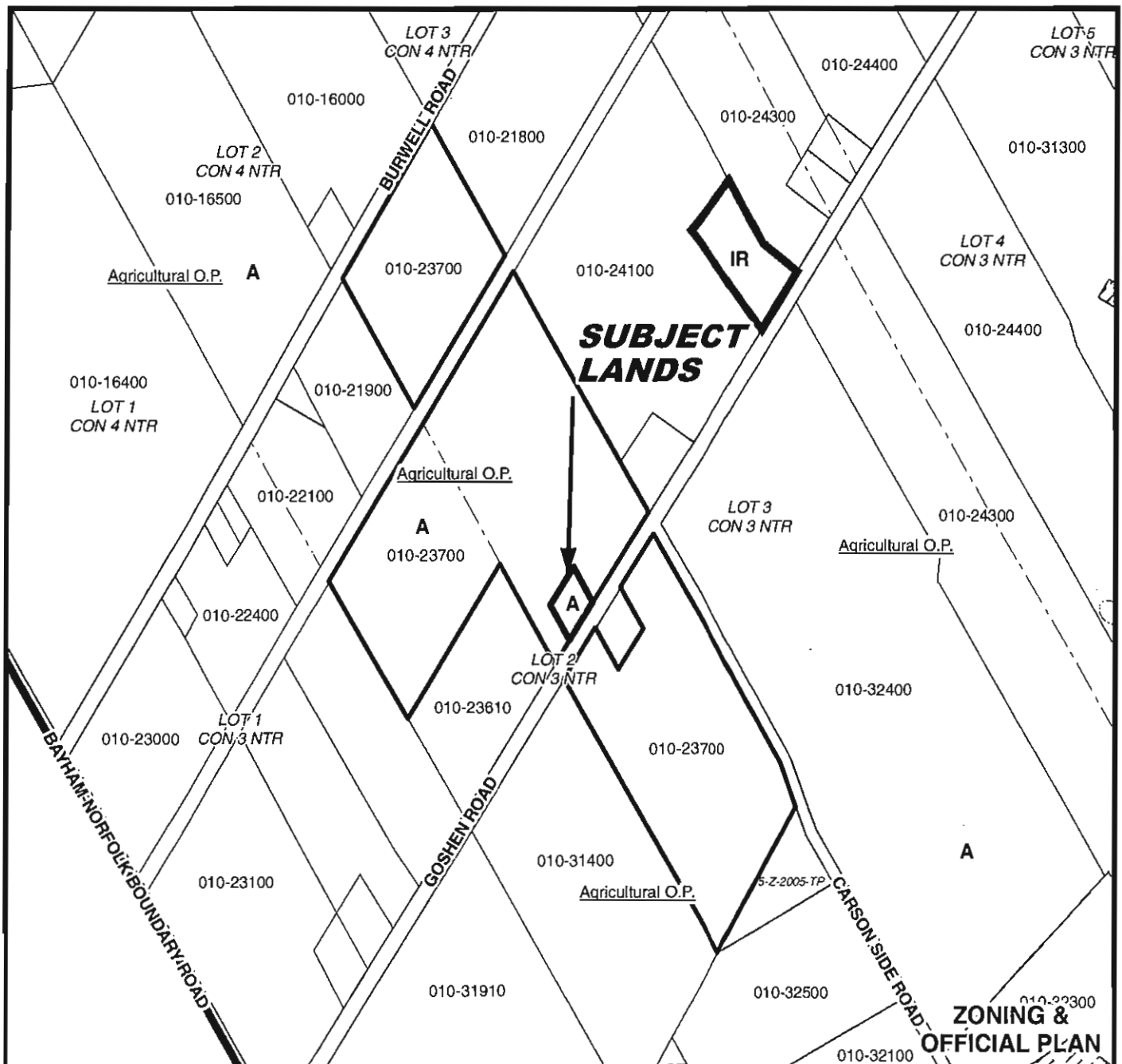
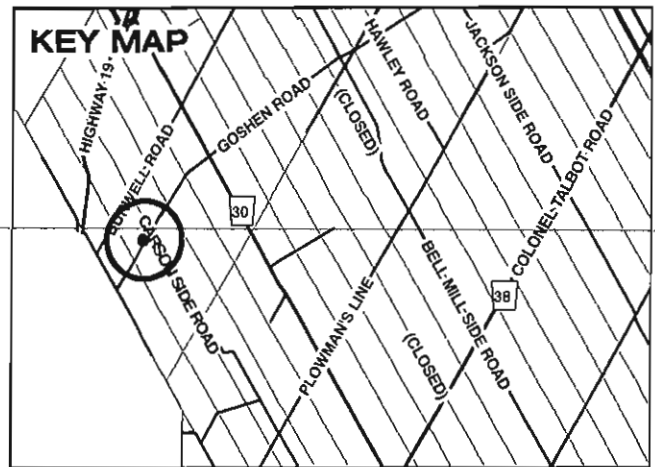



## MAP 2

File Number: BNPL2010135

Geographic Township of MIDDLETON



0 4 8 16 24 32 Meters

1:1,500

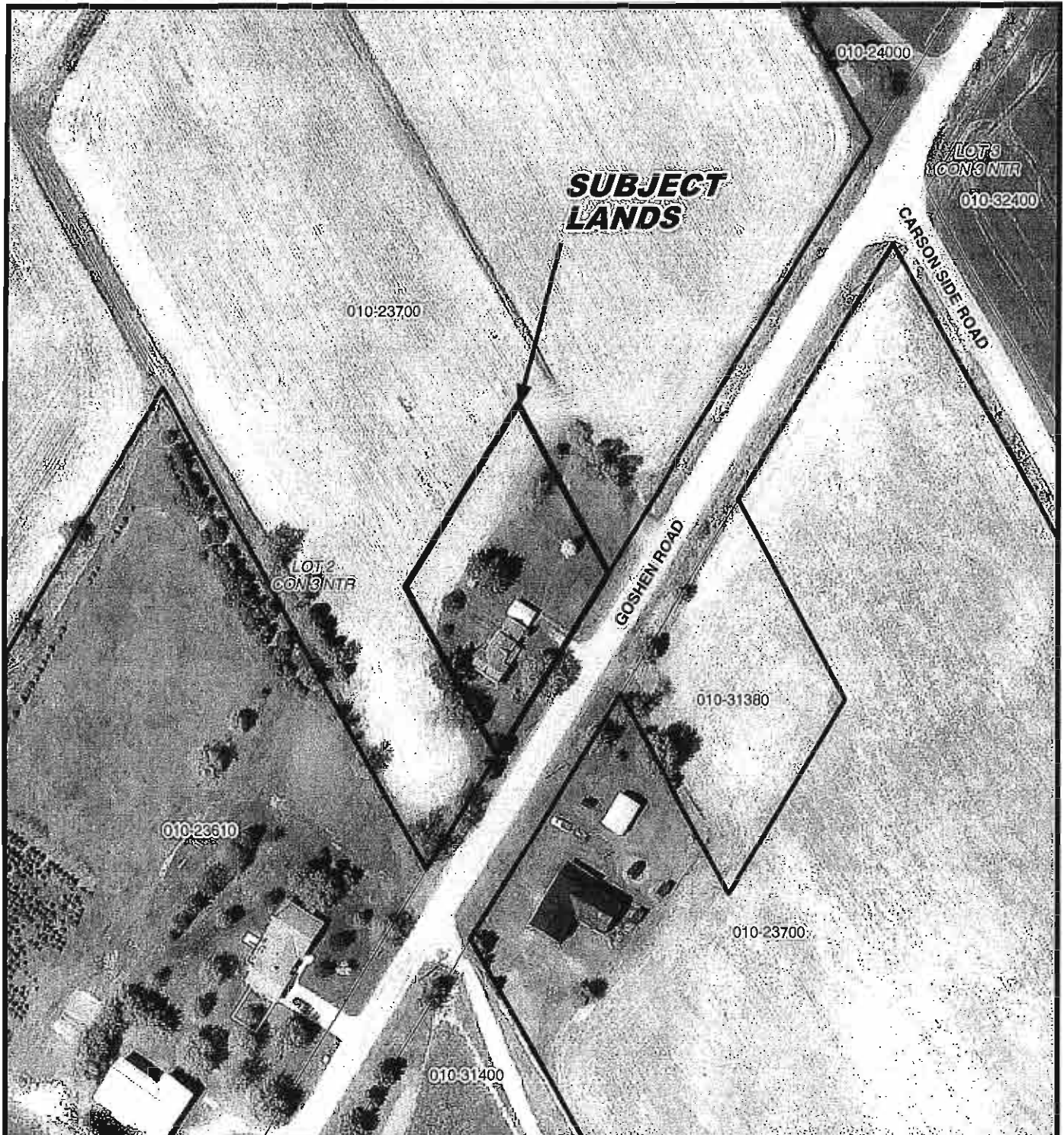

# MAP 3

File Number: BNPL2010135

Geographic Township of MIDDLETON



7.5 7.5 15 22.5 30 Meters

1:1,500

