



THE CORPORATION OF NORFOLK COUNTY
COMMITTEE OF ADJUSTMENT

COMMENT REQUEST FORM

FILE NO: BNPL2011039

☒ Building Department
☒ Building Inspector (Sewage System Review)
☒ Forestry Division
☒ GIS Section
☒ Fire/EMS
☒ Public Works NOTE: If an agreement is required
please attach the clauses you require in the
agreement.

☐ Railway
☐ Norfolk Power
☐ Ministry of Transportation
☒ Union Gas
☒ Norfolk Heritage Committee
☒ Conservation Authority

This Committee has received a consent/minor variance application concerning land within your jurisdiction. The proposal is explained on the attached application. If you require further information, please feel free to contact this office. In order to properly consider this application, the **Committee of Adjustment requires your comments by:**

MARCH 7TH, 2011

APPLICANT:

WILLIAM MAXWELL E BREARLEY, PATRICIA MARIE BREARLEY ST WILLIAMS, ON N0E 1P0

AGENT:

DENIS BROLESE PLANNING, 230 ORCHARD PARK ROAD WOODSTOCK, ON N4S7N8

LOCATION: SWAL CON 1 PT LOT 24 (77 Townline)

ASSESSMENT ROLL NO.: 3310543040071000000

PROPOSAL:

An application has been received to sever a parcel having a frontage of 472 m. (1550'), irregular width of 224.64 m. (736.85'), irregular depth of 776.06 m. (2545.48'), having an area of 17 ha. (43 ac.) and retain a parcel having an area of 12 ha. (29 ac.) as the creation of a new lot in the agricultural designation.

PLEASE REPLY BY EMAIL DIRECTLY TO:

MARY ELDER, MCIP, RPP

60 Colborne Street South, Simcoe ON N3Y 4H3

(519) 426-5870 ext: 1341

EMAIL: mary.elder@norfolkcounty.ca

COMMITTEE OF ADJUSTMENT DECISION:

If you wish to be notified of the Decision of Norfolk County, Committee of Adjustment in respect of the proposed application, you must make a written request to:

Karen Judd, ACST, Secretary-Treasurer
P.O. Box 128, 22 Albert Street, Langton ON N0E 1G0
Phone: (519) 875-4485 ext 1835; Fax: (519) 875-4789
karen.judd@norfolkcounty.ca

APPEALS TO THE ONTARIO MUNICIPAL BOARD:

If a person or public body that files an appeal of a Decision of Norfolk County Committee of Adjustment in respect of the proposed consent or variance does not make written submission to the Norfolk County Committee of Adjustment, before it gives or refuses to give a provisional consent or variance, the Ontario Municipal Board may dismiss the appeal.

CIRCULATION DATE: February 21st, 2011

CONSENT / SEVERANCE

LPRCA
Fee Rec'd.

Office Use:

File Number: BN-PL20110359
Related File: 2NPL2011036
Fees Submitted: 8 Feb 10/11
Application Submitted: Feb-8/11
Sign Issued: Feb. 10/11
Complete Application: Feb. 10/11

This development application must be typed or printed in ink and completed in full. An incomplete or improperly prepared application may not be accepted and could result in processing delays.

Property assessment roll number: 3310- 543.040.07100.0000

- | | |
|---|--|
| <input checked="" type="checkbox"/> Creation of a new lot | <input type="checkbox"/> Boundary adjustment |
| <input type="checkbox"/> Surplus Dwelling | <input type="checkbox"/> Easement |
| <input type="checkbox"/> Farm Split | <input type="checkbox"/> Right-of-way |
| <input type="checkbox"/> Other (lease / charge) | |

A. APPLICANT INFORMATION

Name of Applicant ¹ Brearley William Maxwell E Phone # 519 586-7447
Brearley Patricia Marie
Address PO Box 5 Fax # _____
Town / Postal Code St Williams ON N0E1P0 E-mail _____

¹ If the applicant is a numbered company provide the name of a principal of the company.

AGENT INFORMATION

Name of Agent Denis Brolese Planning Phone # (519) 537-1989
Address 230 Orchard Road Fax # _____
Town / Postal Code Woodstock, ON. N4S 7N8 E-mail dbrolese@rogers.com

OWNER(S) INFORMATION Please indicate name(s) exactly as shown on the Transfer/Deed of Land

Name of Owners ² Same as applicant Phone # _____
Address _____ Fax # _____
Town / Postal Code _____ E-mail _____

² It is the responsibility of the owner or applicant to notify the Planner of any changes in ownership within 30 days of such a change.

Please specify to whom all communications should be sent ³: ☒ Applicant ☒ Agent ☐ Owner

³ Unless otherwise directed, all correspondence, notices, etc., in respect of this development application will be forwarded to the Applicant noted above, except where an Agent is employed, then such will be forwarded to the Applicant and Agent.

Names and addresses of any holders of any mortgagees, charges or other encumbrances on the subject lands:



CONSENT / SEVERANCE

B. LOCATION/LEGAL DESCRIPTION OF SUBJECT LANDS

Geographic Township	<u>South Walsingham</u>	Urban Area or Hamlet	<u>outside St. Williams</u>
Concession Number	<u>1</u>	Part Lot Number(s)	<u>24</u>
Registered Plan Number		Lot(s) or Block Number(s)	
Reference Plan Number	<u>37R-6335</u>	Part Number(s)	<u>1</u>
Frontage (metres/feet)	<u>677.93m / 2223.63 ft</u>	Depth (metres/feet)	<u>776.06m / 2545.48 ft</u>
Width (metres/feet)	<u>454.27m / 1490.26 ft</u>	Lot area (m ² / ft ² or hectares/acres)	<u>28.85 ha. / 71.30 acres</u>
Municipal Civic Address	<u>77 Townline.</u>		

For questions regarding requirements for a municipal civic address please contact NorfolkGIS@norfolkcounty.ca.

To obtain your municipal civic address for the severed lands please contact your local building inspector.

Are there any easements or restrictive covenants affecting the subject lands?

☐ Yes

☒ No

IF YES, describe the easement or covenant and its effect:

C. PURPOSE OF DEVELOPMENT APPLICATION

Please explain what you propose to do on the subject lands/premises which makes this development application necessary (if additional space is required, please attach a separate sheet):

Proposed division of lands between two current owners.

Name of person(s), if known, to whom lands or interest in lands is to be transferred, leased or charged (if known):

divided between two current owners

If a boundary adjustment, identify the assessment roll number and property owner of the lands to which the parcel will be added:

CONSENT / SEVERANCE

If the application involves the severance of a surplus farmhouse (through farm amalgamation), please list all properties in Norfolk County, which are owned and farmed by the applicant and involved in the farm operation:

Owners Name and Address (including those with part interest)	Geographic Township	Total Acreage (individual property)	Acres Workable (individual property)	Existing Farm Type (individual property e.g. corn production, orchard, tobacco)	Dwelling Present	Year Dwelling Built
Assessment Roll No. (obtained from your tax bill)	Concession and Lot #				<input type="checkbox"/> Yes <input type="checkbox"/> No	
SUBJECT LANDS					<input type="checkbox"/> Yes <input type="checkbox"/> No	
OTHER					<input type="checkbox"/> Yes <input type="checkbox"/> No	
					<input type="checkbox"/> Yes <input type="checkbox"/> No	
					<input type="checkbox"/> Yes <input type="checkbox"/> No	
					<input type="checkbox"/> Yes <input type="checkbox"/> No	
					<input type="checkbox"/> Yes <input type="checkbox"/> No	

If the application proposes to divide a farm into two smaller agricultural parcels, please complete the following:

Description of Land	Lands to be Severed	Lands to be Retained
Area under cultivation	(m ² / ft ² or hectares/acres)	(m ² / ft ² or hectares/acres)
Woodlot area	(m ² / ft ² or hectares/acres)	(m ² / ft ² or hectares/acres)
Existing crops grown (type and area)		
Proposed crops grown (type and area)		

Description of Existing Buildings	Lands to be Severed	Lands to be Retained
Residence	<input type="checkbox"/> Yes <input checked="" type="checkbox"/> No	<input checked="" type="checkbox"/> Yes <input type="checkbox"/> No
Livestock barn	<input type="checkbox"/> Yes <input checked="" type="checkbox"/> No	<input type="checkbox"/> Yes <input checked="" type="checkbox"/> No
Type of livestock		
Capacity of barn		
Manure storage	<input type="checkbox"/> Yes <input checked="" type="checkbox"/> No	<input type="checkbox"/> Yes <input checked="" type="checkbox"/> No
Type of manure storage		

CONSENT / SEVERANCE

Description of land intended to be SEVERED:

Frontage (metres/feet)	<u>472 m / 1550 ft</u>	Depth (metres/feet)	<u>776.06 m / 2545.48 ft</u>
Width (metres/feet)	<u>224.64 m / 736.85 ft</u>	Lot area (m ² / ft ² or hectares/acres)	<u>≈ 17 ha / 43 acres</u>
		PROPOSED FINAL LOT SIZE (if boundary adjustment)	

Existing use: Agricultural

Proposed use: Agricultural

Number and type of buildings and structures **EXISTING** on the land to be severed, please describe in metric units, the setback from the front lot line, rear lot line and side lot lines, the height of the building or structure and its dimensions or floor area:

NONE

Number and type of buildings and structures **PROPOSED** on the land to be severed, please describe in metric units, the setback from the front lot line, rear lot line and side lot lines, the height of the building or structure and its dimensions or floor area:

NONE

Description of land intended to be **RETAINED**:

Frontage (metres/feet) 205m / 675 ft Depth (metres/feet) 776.06m / 2545.48 ft
Width (metres/feet) 224.64m / 738.85 ft Lot area (m² / ft² or hectares/acres) ≈ 12 ha / 29 acres
Existing use: Residential 154m / 380 ft

Proposed use: Same as existing

Number and type of buildings and structures **EXISTING** on the land to be retained, please describe in metric units, the setback from the front lot line, rear lot line and side lot lines, the height of the building or structure and its dimensions or floor area:

Single Residential Dwelling, Out Buildings

Number and type of buildings and structures **PROPOSED** on the land to be retained, please describe in metric units, the setback from the front lot line, rear lot line and side lot lines, the height of the building or structure and its dimensions or floor area:

NONE

Description of proposed RIGHT OF WAY/EASEMENT:

Frontage (metres/feet) _____ Depth (metres/feet) _____

Width (metres/feet) _____ Lot area (m² / ft²) _____

Proposed use: _____

D. PROPERTY INFORMATION

CONSENT / SEVERANCE

Present official plan designation(s): Agricultural and Hazard Lands

Present zoning: Agricultural

Has the owner previously severed any lands from this subject land holding or any other lands the owner has interest in since August 24, 1978?

☐ Yes ☐ No ☒ Unknown

If yes, indicate the file number and the status/decision: _____

Has any land been severed from the parcel originally acquired by the owner of the subject lands?

☐ Yes ☐ No ☒ Unknown

If yes, indicate the file number and the status/decision: _____

Number of separate parcels that have been created: _____

Date(s) these parcels were created: _____

Name of the transferee for each parcel: _____

Uses of the severed lands: _____

If this application proposes to sever a dwelling made surplus through farm amalgamation, when were the farm properties amalgamated? _____

Date of construction of the dwelling proposed to be severed: _____

Date of purchase of subject lands: _____

E. PREVIOUS USE OF THE PROPERTY

Has there been an industrial or commercial use on the subject lands or adjacent lands?

☐ Yes ☐ No ☒ Unknown

If yes, specify the uses: _____

Has the grading of the subject lands been changed through excavation or the addition of earth or other material?

☐ Yes ☐ No ☒ Unknown

Has a gas station been located on the subject lands or adjacent lands at any time?

☐ Yes ☐ No ☒ Unknown

Has there been petroleum or other fuel stored on the subject lands or adjacent lands at any time?

☐ Yes ☐ No ☒ Unknown

Is there reason to believe the subject lands may have been contaminated by former uses on the site or adjacent sites?

CONSENT / SEVERANCE

☐ Yes ☐ No ☐ Unknown

Provide the information you used to determine the answers to the above questions:

If you answered yes to any of the above questions, a previous use inventory showing all known former uses of the subject lands, or if appropriate, the adjacent lands, is needed.

Is the previous use inventory attached?

☐ Yes ☐ No

F. STATUS OF OTHER PLANNING DEVELOPMENT APPLICATIONS

Has the subject land or land within 120 metres of it been or is now the subject of an application under the *Planning Act*, R.S.O. 1990, c. P. 13 for:

- (a) a minor variance or a consent;
- (b) an amendment to an official plan, a zoning by-law or a Minister's zoning order; or
- (c) approval of a plan of subdivision or a site plan?

☒ Yes ☐ No ☐ Unknown

If yes, indicate the following information about **each** application: If additional space is required, attach a separate sheet.

File number: _____

Land it affects: Lands to be severed

Purpose: Rezone to restrict use to Agricultural without Residence

Status/decision: submitted simultaneously with Consent

Effect on the requested amendment: will retain existing uses

Is the above information for other planning developments applications attached? ☐ Yes ☒ No

G. PROVINCIAL POLICY

Is the requested application consistent with the provincial policy statements issued under subsection 3(1) of the *Planning Act*, R.S.O. 1990, c. P. 13?

☒ Yes ☐ No

If no, please explain:



CONSENT / SEVERANCE

Are the subject lands within an area of land designated under any provincial plan or plans?

☒ Yes ☐ No

If yes, does the requested application conform to or does not conflict with the provincial plan or plans:

Provincially Significant Area to be unaffected

Are any of the following uses or features on the subject lands or within 500 metres (1,640 feet) of the subject lands, unless otherwise specified? Please check the appropriate boxes, if any apply.

Use or Feature	On the Subject Lands	Within 500 Metres (1,640 feet) of Subject Lands (Indicate Distance)
Livestock facility or stockyard (If yes, complete Form 3 - available upon request)	<input type="checkbox"/> Yes <input checked="" type="checkbox"/> No	<input type="checkbox"/> Yes <input checked="" type="checkbox"/> No ___ distance
Wooded area	<input checked="" type="checkbox"/> Yes <input type="checkbox"/> No	<input checked="" type="checkbox"/> Yes <input type="checkbox"/> No <u>0 km</u> distance
Municipal landfill	<input type="checkbox"/> Yes <input checked="" type="checkbox"/> No	<input type="checkbox"/> Yes <input checked="" type="checkbox"/> No ___ distance
Sewage treatment plant or waste stabilization plant	<input type="checkbox"/> Yes <input checked="" type="checkbox"/> No	<input type="checkbox"/> Yes <input checked="" type="checkbox"/> No ___ distance
Provincially significant wetland (class 1, 2 or 3) or other environmental feature	<input checked="" type="checkbox"/> Yes <input type="checkbox"/> No	<input checked="" type="checkbox"/> Yes <input type="checkbox"/> No <u>0 km</u> distance
Floodplain	<input checked="" type="checkbox"/> Yes <input type="checkbox"/> No	<input checked="" type="checkbox"/> Yes <input type="checkbox"/> No <u>0 km</u> distance
Rehabilitated mine site	<input type="checkbox"/> Yes <input checked="" type="checkbox"/> No	<input type="checkbox"/> Yes <input checked="" type="checkbox"/> No ___ distance
Non-operating mine site within one kilometre	<input type="checkbox"/> Yes <input checked="" type="checkbox"/> No	<input type="checkbox"/> Yes <input checked="" type="checkbox"/> No ___ distance
Active mine site within one kilometre	<input type="checkbox"/> Yes <input checked="" type="checkbox"/> No	<input type="checkbox"/> Yes <input checked="" type="checkbox"/> No ___ distance
Industrial or commercial use (specify the use(s))	<input type="checkbox"/> Yes <input checked="" type="checkbox"/> No	<input type="checkbox"/> Yes <input checked="" type="checkbox"/> No ___ distance
Active railway line	<input type="checkbox"/> Yes <input checked="" type="checkbox"/> No	<input type="checkbox"/> Yes <input checked="" type="checkbox"/> No ___ distance
Seasonal wetness of lands	<input checked="" type="checkbox"/> Yes <input type="checkbox"/> No	<input checked="" type="checkbox"/> Yes <input type="checkbox"/> No <u>0 km</u> distance
Erosion	<input checked="" type="checkbox"/> Yes <input type="checkbox"/> No	<input checked="" type="checkbox"/> Yes <input type="checkbox"/> No <u>0 km</u> distance
Abandoned gas wells	<input type="checkbox"/> Yes <input checked="" type="checkbox"/> No	<input type="checkbox"/> Yes <input checked="" type="checkbox"/> No ___ distance

H. SERVICING AND ACCESS

WATER SUPPLY

Municipal piped water

SEVERED

☐

RETAINED

☐

Communal Wells

☐
☒

Individual Wells

☐
☐

Other means (describe) _____

SEWAGE TREATMENT

SEVERED

☐

RETAINED

☐

Municipal Sewers

☐
☐

Communal System

☐
☒

Septic tank and tile bed

Other means (describe) _____

STORM DRAINAGE

SEVERED

☐

RETAINED

☐

Storm Sewers



CONSENT / SEVERANCE

Open ditches

☐☐

Other (describe) _____

Have you consulted with Public Works & Environmental Services concerning stormwater management?

☐

Yes

☒

No

Has the existing drainage on the subject lands been altered?

☐

Yes

☐

No

Does a legal and adequate outlet for storm drainage exist?

☐

Yes

☐

No

☒ Unknown

Existing or proposed access to the **RETAINED** lands:

☐ Unopened road

☐ Provincial highway

☒ Municipal road maintained all year

☐ Right-of-way

☐ Municipal road maintained seasonally ☐ Other (describe below)

If other, describe: _____

Name of road/street: Townline Street / Front Road

Existing or proposed access to **SEVERED** lands:

☐ Unopened road

☐ Provincial highway

☒ Municipal road maintained all year

☐ Right-of-way

☐ Municipal road maintained seasonally ☐ Other (describe below)

If other, describe: _____

Name of road/street: Front Road

I. OTHER INFORMATION

Is there a time limit that affects the processing of this development application?

☐

Yes

☒

No

If yes, describe: _____

Is there any other information that you think may be useful in the review of this development application? If so, explain below or attach on a separate page.

Geographic Township of SOUTH WALSINGHAM

[illegible]

MAP 3

File Number: BNPL2011039

Geographic Township of SOUTH WALSINGHAM



30 15 0 30 60 90 120 Meters

1:5,000

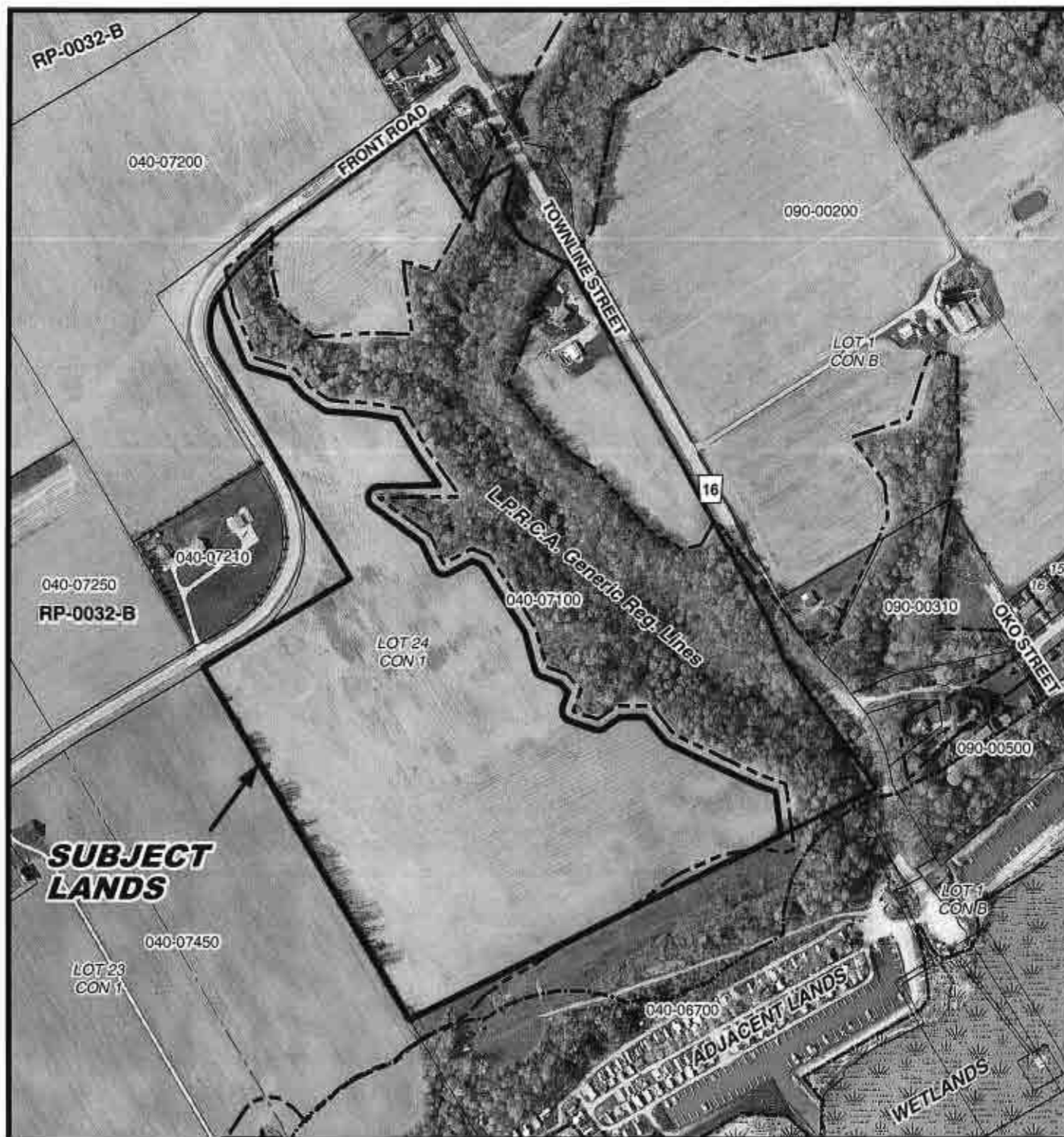

MAP 4

File Number: BNPL2011039

Geographic Township of SOUTH WALSINGHAM

