



COMMENT REQUEST FORM

FILE NO: BNPL2011093

☒ Building Department
☒ Building Inspector (Sewage System Review)
☒ Forestry Division
☒ GIS Section
☒ Fire/EMS
☒ Public Works NOTE: If an agreement is required
please attach the clauses you require in the
agreement.

☐ Railway
☒ Norfolk Power
☐ Ministry of Transportation
☒ Union Gas
☒ Norfolk Heritage Committee
☐ Conservation Authority

This Committee has received a consent/minor variance application concerning land within your jurisdiction. The proposal is explained on the attached application. If you require further information, please feel free to contact this office. In order to properly consider this application, the **Committee of Adjustment requires your comments by:**

June 6th, 2011

APPLICANT:

VANDEN BUSSCHE IRRIGATION & EQUIPMENT LIMITED,
970 JAMES ST PO BOX 304 STN MAIN DELHI, ON N4B 2X1

AGENT:

CIVIC PLANNING SOLUTIONS INC. - DAVID ROE, 599 LARCH STREET DELHI, ON N4B3A7

LOCATION: MID PLAN 345 PT LOT 7 (Omega Street)

ASSESSMENT ROLL NO.: 3310494070032750000

PROPOSAL:

An application has been received to sever a parcel having no frontage, a width of 48.15 m. (157.98'), depth of 106.6 m. (350'), and having an area of 5136.7 sq. m. (55293 sq. ft.) and retain a parcel having an area of 4.3 ha. (10.6 ac.) as a boundary adjustment. Lands to be added to vacant lot identified as Roll No. 3310-494-070-03200. Final lot size: 1.97 ha. (2.39 ac.)

PLEASE REPLY BY EMAIL DIRECTLY TO:

MARY ELDER, MCIP, RPP

60 Colborne Street South, Simcoe ON N3Y 4H3
(519) 426-5870 ext: 1341

EMAIL: mary.elder@norfolkcounty.ca

COMMITTEE OF ADJUSTMENT DECISION:

If you wish to be notified of the Decision of Norfolk County, Committee of Adjustment in respect of the proposed application, you must make a written request to:

Karen Judd, ACST, Secretary-Treasurer
P.O. Box 128, 22 Albert Street, Langton ON N0E 1G0
Phone: (519) 875-4485 ext 1835; Fax: (519) 875-4789
karen.judd@norfolkcounty.ca

APPEALS TO THE ONTARIO MUNICIPAL BOARD:

If a person or public body that files an appeal of a Decision of Norfolk County Committee of Adjustment in respect of the proposed consent or variance does not make written submission to the Norfolk County Committee of Adjustment, before it gives or refuses to give a provisional consent or variance, the Ontario Municipal Board may dismiss the appeal.

CIRCULATION DATE: May 23rd, 2011

CONSENT / SEVERANCE**Office Use:**

File Number: BN-PL2011093
Related File: _____
Fees Submitted: Apr 14 / 11
Application Submitted: 12 11
Sign Issued: 12 11
Complete Applications: 12 11

This development application must be typed or printed in ink and completed in full. An incomplete or improperly prepared application may not be accepted and could result in processing delays.

494-0

Property assessment roll number: 3310-70-032-75

- | | |
|-------------------------------------------------|---------------------------------------------------------|
| <input type="checkbox"/> Creation of a new lot | <input checked="" type="checkbox"/> Boundary adjustment |
| <input type="checkbox"/> Surplus Dwelling | <input type="checkbox"/> Easement |
| <input type="checkbox"/> Farm Split | <input type="checkbox"/> Right-of-way |
| <input type="checkbox"/> Other (lease / charge) | |

A. APPLICANT INFORMATION

Name of Applicant ¹ Vanden Bussche Irrigation & Equipment Limited Phone # 519-582-2380
Address 970 James St., P.O. Box 304 Fax # _____
Town / Postal Code Delhi, ON N4B 2X1 E-mail _____

¹ If the applicant is a numbered company provide the name of a principal of the company.

AGENT INFORMATION

Name of Agent David Roe Phone # 519-582-1174
Address 599 Larch Street Fax # 519-582-4616
Town / Postal Code Delhi, ON N4B 3A7 E-mail _____

OWNER(S) INFORMATION Please indicate name(s) exactly as shown on the Transfer/Deed of Land

Name of Owners ² Same as applicant Phone # _____
Address _____ Fax # _____
Town / Postal Code _____ E-mail _____

² It is the responsibility of the owner or applicant to notify the Planner of any changes in ownership within 30 days of such a change.

Please specify to whom all communications should be sent ³: ☐ Applicant ☒ Agent ☐ Owner

³ Unless otherwise directed, all correspondence, notices, etc., in respect of this development application will be forwarded to the Applicant noted above, except where an Agent is employed, then such will be forwarded to the Applicant and Agent.

Names and addresses of any holders of any mortgagees, charges or other encumbrances on the subject lands:

CONSENT / SEVERANCE

B. LOCATION/LEGAL DESCRIPTION OF SUBJECT LANDS

Geographic Township	Middleton	Urban Area or Hamlet	
Concession Number		Lot Number(s)	
Registered Plan Number	345	Lot(s) or Block Number(s)	Lot 7
Reference Plan Number		Part Number(s)	
Frontage (metres/feet)	203m/668ft	Depth (metres/feet)	287.7m/944ft
Width (metres/feet)	213m/700ft	Lot area (m ² / ft ² or hectares/acres)	6.2ha/15.46ac
Municipal Civic Address	0 Omega Street		

For questions regarding requirements for a municipal civic address please contact NorfolkGIS@norfolkcounty.ca.

To obtain your municipal civic address for the severed lands please contact your local building inspector.

Are there any easements or restrictive covenants affecting the subject lands?

☐ Yes ☐ No IF YES, describe the easement or covenant and its effect:

C. PURPOSE OF DEVELOPMENT APPLICATION

Please explain what you propose to do on the subject lands/premises which makes this development application necessary (if additional space is required, please attach a separate sheet):

Boundary Adjustment severance with adjoining property to East

Name of person(s), if known, to whom lands or interest in lands is to be transferred, leased or charged (if known):

Vanden Bussche Irrigation & Equipment Ltd.

and Theresa Jean Vanden Bussche

If a boundary adjustment, identify the **assessment roll number** and **property owner** of the lands to which the parcel will be added:

Assessment #70-03200 Part 1 37R-8058 owners are: Vanden Bussche Irrigation & Equipment Ltd.

and Theresa Jean Vanden Bussche

CONSENT / SEVERANCE

If the application involves the severance of a surplus farmhouse (through farm amalgamation), please list all properties in Norfolk County, which are owned and farmed by the applicant and involved in the farm operation:

Owners Name and Address (including those with part interest) Assessment Roll No. (obtained from your tax bill)	Geographic Township Concession and Lot #	Total Acreage (individual property)	Acres Workable (individual property)	Existing Farm Type (individual property e.g. corn production, orchard, tobacco)	Dwelling Present	Year Dwelling Built
SUBJECT LANDS					<input type="checkbox"/> Yes <input type="checkbox"/> No	
OTHER					<input type="checkbox"/> Yes <input type="checkbox"/> No	
					<input type="checkbox"/> Yes <input type="checkbox"/> No	
					<input type="checkbox"/> Yes <input type="checkbox"/> No	
					<input type="checkbox"/> Yes <input type="checkbox"/> No	
					<input type="checkbox"/> Yes <input type="checkbox"/> No	
					<input type="checkbox"/> Yes <input type="checkbox"/> No	

If the application proposes to divide a farm into two smaller agricultural parcels, please complete the following:

Description of Land	Lands to be Severed	Lands to be Retained
Area under cultivation	(m ² / ft ² or hectares/acres)	(m ² / ft ² or hectares/acres)
Woodlot area	(m ² / ft ² or hectares/acres)	(m ² / ft ² or hectares/acres)
Existing crops grown (type and area)		
Proposed crops grown (type and area)		

Description of Existing Buildings	Lands to be Severed	Lands to be Retained
Residence	<input type="checkbox"/> Yes <input type="checkbox"/> No	<input type="checkbox"/> Yes <input type="checkbox"/> No
Livestock barn	<input type="checkbox"/> Yes <input type="checkbox"/> No	<input type="checkbox"/> Yes <input type="checkbox"/> No
Type of livestock		
Capacity of barn		
Manure storage	<input type="checkbox"/> Yes <input type="checkbox"/> No	<input type="checkbox"/> Yes <input type="checkbox"/> No
Type of manure storage		

CONSENT / SEVERANCE

Description of land intended to be **SEVERED**:

Frontage (metres/feet)	<u>NIL</u>	Depth (metres/feet)	<u>106.6m/ 350 ft</u>
Width (metres/feet)	<u>48.15m/157.98 ft</u>	Lot area (m ² / ft ² or hectares/acres)	<u>5136.7m2/55293 ft2</u>
		PROPOSED FINAL LOT SIZE (if boundary adjustment)	<u>1.97ha/2.39ac</u>

Existing use: Vacant

Proposed use: Residential

Number and type of buildings and structures **EXISTING** on the land to be severed, please describe in metric units, the setback from the front lot line, rear lot line and side lot lines, the height of the building or structure and its dimensions or floor area:

Shed

Number and type of buildings and structures **PROPOSED** on the land to be severed, please describe in metric units, the setback from the front lot line, rear lot line and side lot lines, the height of the building or structure and its dimensions or floor area:

None at this time

Description of land intended to be **RETAINED**:

Frontage (metres/feet)	<u>203m/668ft</u>	Depth (metres/feet)	<u>287.7/944ft</u>
Width (metres/feet)	<u>213m/700ft</u>	Lot area (m ² / ft ² or hectares/acres)	<u>4.3ha/10.6ac</u>

Existing use: Industrial

Proposed use: Industrial

Number and type of buildings and structures **EXISTING** on the land to be retained, please describe in metric units, the setback from the front lot line, rear lot line and side lot lines, the height of the building or structure and its dimensions or floor area: 3 industrial type buildings plus several small out buildings

Number and type of buildings and structures **PROPOSED** on the land to be retained, please describe in metric units, the setback from the front lot line, rear lot line and side lot lines, the height of the building or structure and its dimensions or floor area: None proposed at this time

Description of proposed **RIGHT OF WAY/EASEMENT**:

Frontage (metres/feet)	<u></u>	Depth (metres/feet)	<u></u>
Width (metres/feet)	<u></u>	Lot area (m ² / ft ²)	<u></u>

Proposed use:

CONSENT / SEVERANCE

D. PROPERTY INFORMATION

Present official plan designation(s): Hamlet - Gilbertville

Present zoning: A - Agricultural

Has the owner previously severed any lands from this subject land holding or any other lands the owner has interest in since August 24, 1978?

☐ Yes ☐ No ☐ Unknown

If yes, indicate the file number and the status/decision: 1999 approved

Has any land been severed from the parcel originally acquired by the owner of the subject lands?

☐ Yes ☐ No ☐ Unknown

If yes, indicate the file number and the status/decision: _____

Number of separate parcels that have been created: one

Date(s) these parcels were created: 2000

Name of the transferee for each parcel: Vanden Bussche Irrigation & Equipment Ltd, and Teresa Venden Bussche

Uses of the severed lands: _____

If this application proposes to sever a dwelling made surplus through farm amalgamation, when were the farm properties amalgamated? _____

Date of construction of the dwelling proposed to be severed: _____

Date of purchase of subject lands: _____

E. PREVIOUS USE OF THE PROPERTY

Has there been an industrial or commercial use on the subject lands or adjacent lands?

☒ Yes ☐ No ☐ Unknown

If yes, specify the uses: irrigation and equipment business

Has the grading of the subject lands been changed through excavation or the addition of earth or other material?

☐ Yes ☐ No ☒ Unknown

Has a gas station been located on the subject lands or adjacent lands at any time?

☐ Yes ☒ No ☐ Unknown

Has there been petroleum or other fuel stored on the subject lands or adjacent lands at any time?

CONSENT / SEVERANCE

☐ Yes ☒ No ☐ Unknown

Is there reason to believe the subject lands may have been contaminated by former uses on the site or adjacent sites?

☐ Yes ☒ No ☐ Unknown

Provide the information you used to determine the answers to the above questions:

Knowledge of owner

If you answered yes to any of the above questions, a previous use inventory showing all known former uses of the subject lands, or if appropriate, the adjacent lands, is needed.

Is the previous use inventory attached?

☐ Yes ☒ No

F. STATUS OF OTHER PLANNING DEVELOPMENT APPLICATIONS

Has the subject land or land within 120 metres of it been or is now the subject of an application under the *Planning Act*, R.S.O. 1990, c. P. 13 for:

- (a) a minor variance or a consent;
- (b) an amendment to an official plan, a zoning by-law or a Minister's zoning order; or
- (c) approval of a plan of subdivision or a site plan?

☒ Yes ☐ No ☐ Unknown

If yes, indicate the following information about **each application**: If additional space is required, attach a separate sheet.

File number: 7-DE-11/98

Land it affects: adjacent lands which were severed in 2000

Purpose: rezone parcel for residential purposes 37R-8306 Part 1

Status/decision: approved and severance completed

Effect on the requested amendment: proposed severance will be adjoined to this parcel

Is the above information for other planning developments applications attached? ☐ Yes ☒ No

CONSENT / SEVERANCE

Is the requested application consistent with the provincial policy statements issued under subsection 3(1) of the Planning Act, R.S.O. 1990, c. P. 13?

☒ Yes ☐ No

If no, please explain:

Are the subject lands within an area of land designated under any provincial plan or plans?

☐ Yes ☒ No

If yes, does the requested application conform to or does not conflict with the provincial plan or plans:

Are any of the following uses or features on the subject lands or within 500 metres (1,640 feet) of the subject lands, unless otherwise specified? Please check the appropriate boxes, if any apply.

Use or Feature	On the Subject Lands	Within 500 Metres (1,640 feet) of Subject Lands (Indicate Distance)
Livestock facility or stockyard (If yes, complete Form 3 – available upon request)	<input type="checkbox"/> Yes <input checked="" type="checkbox"/> No	<input type="checkbox"/> Yes distance <input checked="" type="checkbox"/> No _____
Wooded area	<input type="checkbox"/> Yes <input checked="" type="checkbox"/> No	<input type="checkbox"/> Yes distance <input checked="" type="checkbox"/> No _____
Municipal landfill	<input type="checkbox"/> Yes <input checked="" type="checkbox"/> No	<input type="checkbox"/> Yes distance <input checked="" type="checkbox"/> No _____
Sewage treatment plant or waste stabilization plant	<input type="checkbox"/> Yes <input checked="" type="checkbox"/> No	<input type="checkbox"/> Yes distance <input checked="" type="checkbox"/> No _____
Provincially significant wetland (class 1, 2 or 3) or other environmental feature	<input type="checkbox"/> Yes <input checked="" type="checkbox"/> No	<input checked="" type="checkbox"/> Yes distance <input type="checkbox"/> No <i>adjacent</i>
Floodplain	<input type="checkbox"/> Yes <input checked="" type="checkbox"/> No	<input type="checkbox"/> Yes distance <input checked="" type="checkbox"/> No _____
Rehabilitated mine site	<input type="checkbox"/> Yes <input checked="" type="checkbox"/> No	<input type="checkbox"/> Yes distance <input checked="" type="checkbox"/> No _____
Non-operating mine site within one kilometre	<input type="checkbox"/> Yes <input checked="" type="checkbox"/> No	<input type="checkbox"/> Yes distance <input checked="" type="checkbox"/> No _____
Active mine site within one kilometre	<input type="checkbox"/> Yes <input checked="" type="checkbox"/> No	<input type="checkbox"/> Yes distance <input checked="" type="checkbox"/> No _____
Industrial or commercial use (specify the use(s))	<input checked="" type="checkbox"/> Yes <input type="checkbox"/> No	<input checked="" type="checkbox"/> Yes distance <input type="checkbox"/> No <i>adjacent</i>
Active railway line	<input type="checkbox"/> Yes <input checked="" type="checkbox"/> No	<input type="checkbox"/> Yes distance <input checked="" type="checkbox"/> No _____
Seasonal wetness of lands	<input type="checkbox"/> Yes <input checked="" type="checkbox"/> No	<input checked="" type="checkbox"/> Yes distance <input type="checkbox"/> No <i>adjacent</i>
Erosion	<input type="checkbox"/> Yes <input checked="" type="checkbox"/> No	<input type="checkbox"/> Yes distance <input checked="" type="checkbox"/> No _____
Abandoned gas wells	<input type="checkbox"/> Yes <input checked="" type="checkbox"/> No	<input type="checkbox"/> Yes distance <input checked="" type="checkbox"/> No _____

H. SERVICING AND ACCESS

WATER SUPPLY

Municipal water

SEVERED



Revised 03/2009

RETAINED



CONSENT / SEVERANCE

Communal Wells

☐☐

Individual Wells

☐

n/a

☒

Other means (describe) _____

SEWAGE TREATMENT

SEVERED

RETAINED

Municipal Sewers

☐☐

Communal System

☐☐

Septic tank and tile bed

☐

n/a

☒

Other means (describe) _____

STORM DRAINAGE

SEVERED

RETAINED

Storm Sewers

☐☐

Open ditches

☐

n/a

☒

Other (describe) _____

Have you consulted with Public Works & Environmental Services concerning stormwater management?

☐

Yes

☒

No

Has the existing drainage on the subject lands been altered?

☐

Yes

☒

No

Does a legal and adequate outlet for storm drainage exist?

☒

Yes

☐

No

☐ Unknown

Existing or proposed access to the **RETAINED** lands:

☐ Unopened road

☐

Provincial highway

☐ Municipal road maintained all year

☐

Right-of-way

☐ Municipal road maintained seasonally

☐

Other (describe below)

If other, describe: _____

Name of road/street: James Street

Existing or proposed access to **SEVERED** lands: n/a

☐ Unopened road

☐

Provincial highway

☐ Municipal road maintained all year

☐

Right-of-way

☐ Municipal road maintained seasonally

☐

Other (describe below)

If other, describe: through parcel to be adjoined with

Name of road/street: _____

I. OTHER INFORMATION

Is there a time limit that affects the processing of this development application?

☐

Yes

☒

No

If yes, describe: _____

Is there any other information that you think may be useful in the review of this development application? If so, explain below or attach on a separate page.

MAP 1
File Number: BNPL2011093
 Geographic Township of
MIDDLETON

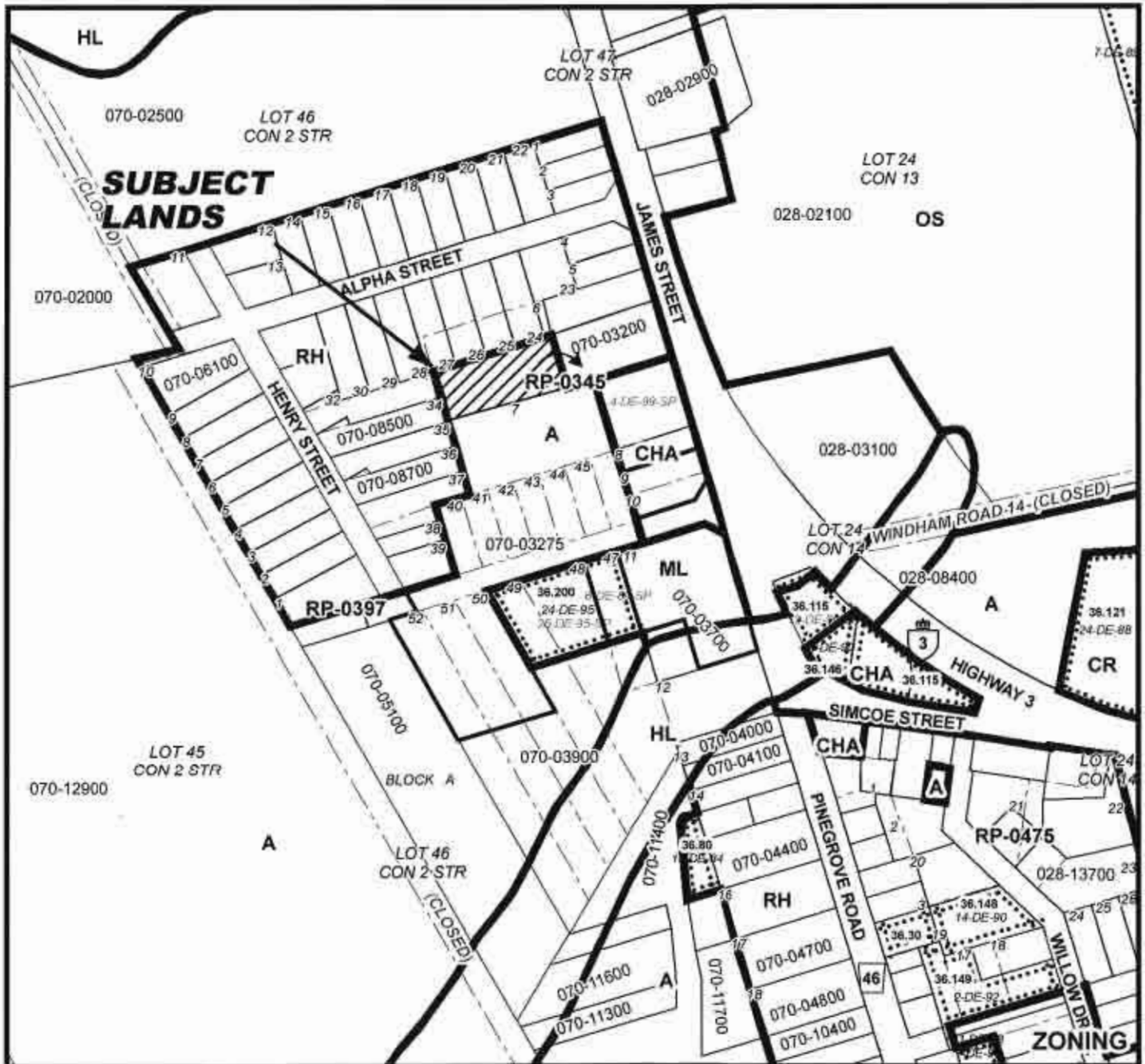
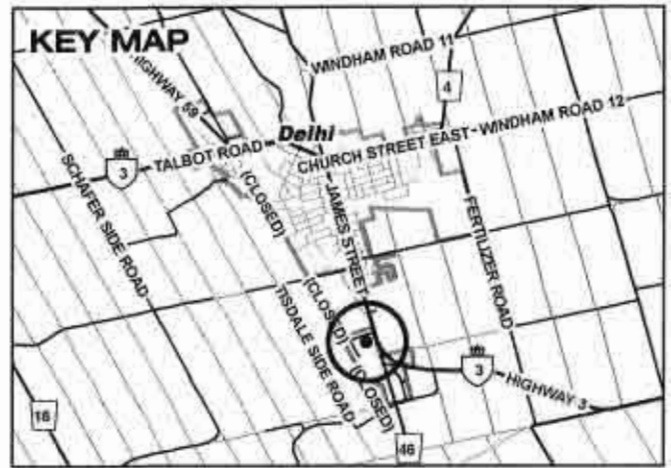
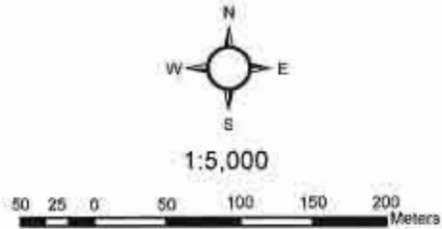

Geographic Township of MIDDLETON

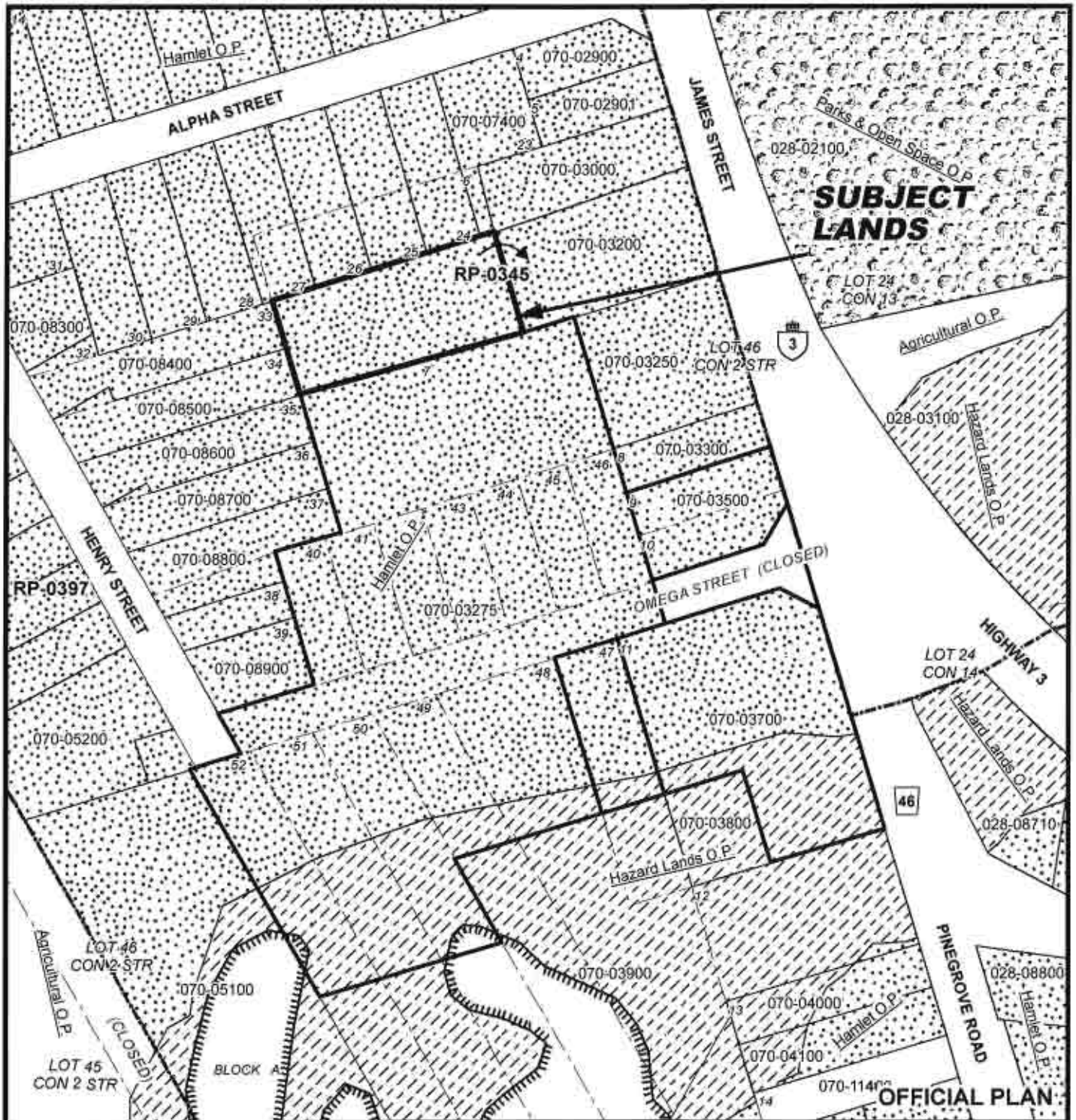
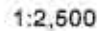

MAP 3

File Number: BNPL2011093

Geographic Township of MIDDLETON

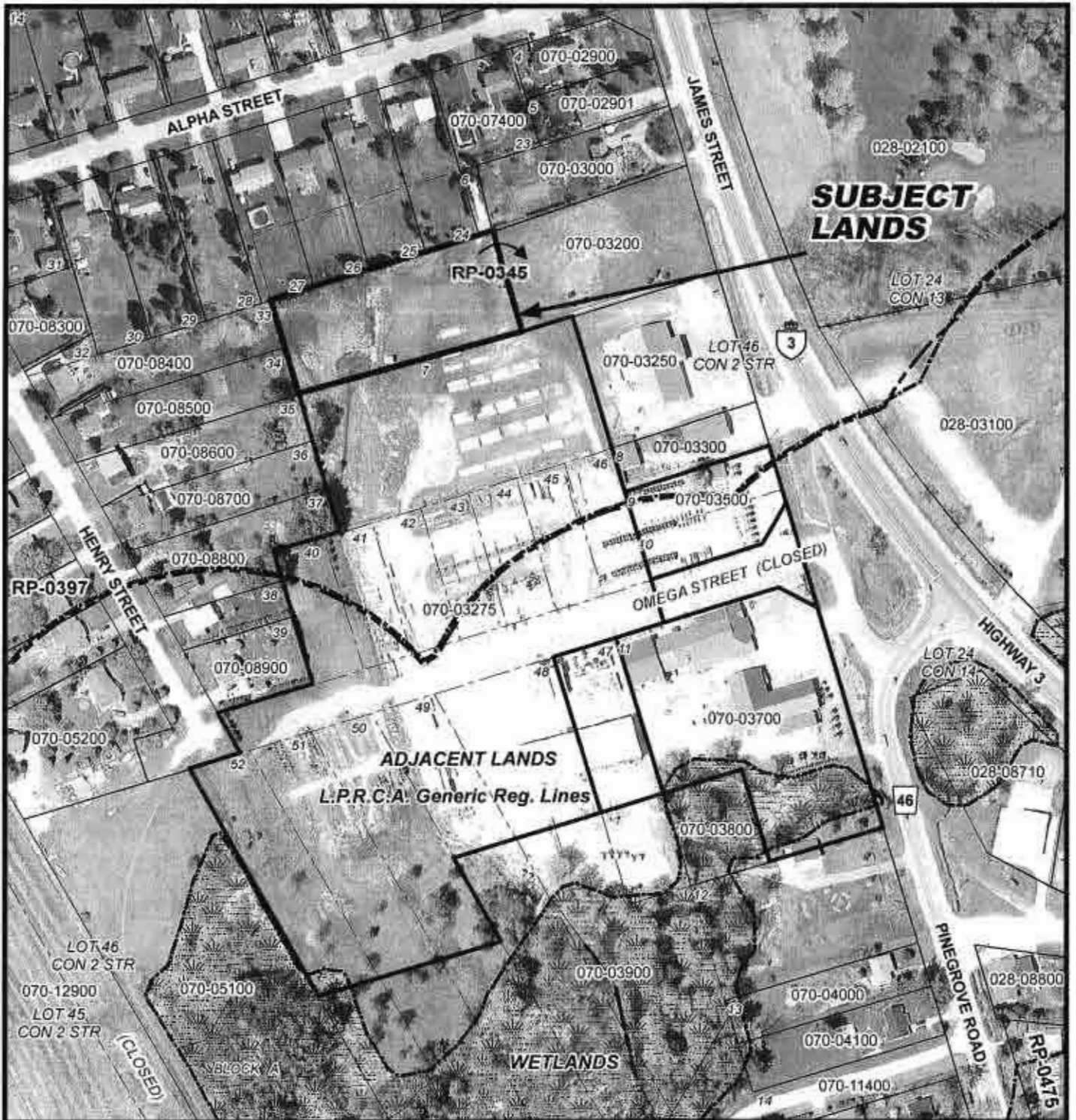

MAP 4

File Number: BNPL2011093

Geographic Township of MIDDLETON



10 5 0 10 20 30 40 Meters

1:2,500

