



THE CORPORATION OF NORFOLK COUNTY
COMMITTEE OF ADJUSTMENT

COMMENT REQUEST FORM

FILE NO: BNPL2011166

☒ Building Department
☒ Building Inspector (Sewage System Review)
☒ Forestry Division
☒ GIS Section
☒ Fire/EMS
☒ Public Works NOTE: If an agreement is required
please attach the clauses you require in the
agreement.

☐ Railway
☐ Norfolk Power
☐ Ministry of Transportation
☒ Union Gas
☒ Norfolk Heritage Committee
☐ Conservation Authority

This Committee has received a consent/minor variance application concerning land within your jurisdiction. The proposal is explained on the attached application. If you require further information, please feel free to contact this office. In order to properly consider this application, the **Committee of Adjustment requires your comments by:**

July 29th, 2011

APPLICANT:

LAKE ERIE FARMS INC, PO BOX 247 STN MAIN TILLSONBURG, ON N4G 4H5

AGENT:

CIVIC PLANNING SOLUTIONS INC. - DAVID ROE, 599 LARCH STREET DELHI, ON N4B3A7

LOCATION: NWAL CON 14 PT LOT 7 (530 MID-NWAL TLINE Road)

ASSESSMENT ROLL NO.: 3310542010015000000

PROPOSAL:

An application has been received to sever a parcel having a frontage of 66.1 m. (216.86 ft), an irregular width of 80 m. (262.47 ft), a depth of 115 m. (377.30 ft) and having an area of 0.82 ha. (2.02 ac.) and retain a parcel having an area of 19.42 ha. (48.00 ac) as the severance of a dwelling made surplus through farm amalgamation.

PLEASE REPLY BY EMAIL DIRECTLY TO:

SHIRLEY CATER, MCIP, RPP, ECD

60 Colborne Street South, Simcoe ON N3Y 4H3
(519) 426-5870 ext: 1290

EMAIL: shirley.cater@norfolkcounty.ca

COMMITTEE OF ADJUSTMENT DECISION:

If you wish to be notified of the Decision of Norfolk County, Committee of Adjustment in respect of the proposed application, you must make a written request to:

Karen Judd, ACST, Secretary-Treasurer
P.O. Box 128, 22 Albert Street, Langton ON N0E 1G0
Phone: (519) 875-4485 ext 1835; Fax: (519) 875-4789
karen.judd@norfolkcounty.ca

APPEALS TO THE ONTARIO MUNICIPAL BOARD:

If a person or public body that files an appeal of a Decision of Norfolk County Committee of Adjustment in respect of the proposed consent or variance does not make written submission to the Norfolk County Committee of Adjustment, before it gives or refuses to give a provisional consent or variance, the Ontario Municipal Board may dismiss the appeal.

CIRCULATION DATE: July 18th, 2011

CONSENT / SEVERANCE**Office Use:**

OSS DS given.

File Number: BN-PL2011166
Related File: _____
Fees Submitted: July 7/11
Application Submitted: July 7/11
Sign Issued: July 7/11
Complete Application: July 7/11

This development application must be typed or printed in ink and completed in full. An incomplete or improperly prepared application may not be accepted and could result in processing delays.

Property assessment roll number: 3310- 54201001500

- | | |
|--|--|
| <input type="checkbox"/> Creation of a new lot | <input type="checkbox"/> Boundary adjustment |
| <input checked="" type="checkbox"/> Surplus Dwelling | <input type="checkbox"/> Easement |
| <input type="checkbox"/> Farm Split | <input type="checkbox"/> Right-of-way |
| <input type="checkbox"/> Other (lease / charge) | |

A. APPLICANT INFORMATION

Name of Applicant ¹ Lake Erie Farms Inc. Phone # 519-875-2485
Address P.O. Box 247 Fax # _____
Town / Postal Code Tillsonburg, ON N4G 4H5 E-mail _____

¹ If the applicant is a numbered company provide the name of a principal of the company.

AGENT INFORMATION

Name of Agent David Roe Phone # 519-582-1174
Address 599 Larch Street Fax # 519-582-4616
Town / Postal Code Delhi, ON N4B 3A7 E-mail _____

OWNER(S) INFORMATION Please indicate name(s) exactly as shown on the Transfer/Deed of Land

Name of Owners ² Same as applicant Phone # _____
Address _____ Fax # _____
Town / Postal Code _____ E-mail _____

² It is the responsibility of the owner or applicant to notify the Planner of any changes in ownership within 30 days of such a change.

Please specify to whom all communications should be sent ³: ☐ Applicant ☒ Agent ☐ Owner

³ Unless otherwise directed, all correspondence, notices, etc., in respect of this development application will be forwarded to the Applicant noted above, except where an Agent is employed, then such will be forwarded to the Applicant and Agent.

Names and addresses of any holders of any mortgagees, charges or other encumbrances on the subject lands:



B. LOCATION/LEGAL DESCRIPTION OF SUBJECT LANDS

Geographic Township	<u>North Walsingham</u>	Urban Area or Hamlet	<u></u>
Cancellation Number	<u>14</u>	Lot Number(s)	<u>7</u>
Registered Plan Number	<u></u>	Lot(s) or Block Number(s)	<u></u>
Reference Plan Number	<u></u>	Part Number(s)	<u></u>
Frontage (metres/feet)	<u>302m</u>	Depth (metres/feet)	<u>665m</u>
Width (metres/feet)	<u>302m</u>	Lot area (m ² / ft ² or hectares/acres)	<u>20.23ha/50ac</u>
Municipal Civic Address	<u>530 Mid-NWAL TLine Road</u>		

For questions regarding requirements for a municipal civic address please contact NorfolkGIS@norfolkcounty.ca.

To obtain your municipal civic address for the severed lands please contact your local building inspector.

Are there any easements or restrictive covenants affecting the subject lands?

☐ Yes ☐ No IF YES, describe the easement or covenant and its effect:

C. PURPOSE OF DEVELOPMENT APPLICATION

Please explain what you propose to do on the subject lands/premises which makes this development application necessary (if additional space is required, please attach a separate sheet):

Sever a dwelling made surplus though farm amalgamation

Name of person(s), if known, to whom lands or interest in lands is to be transferred, leased or charged (if known):

If a boundary adjustment, identify the **assessment roll number** and **property owner** of the lands to which the parcel will be added:

CONSENT / SEVERANCE

If the application involves the severance of a surplus farmhouse (through form amalgamation), please list all properties in Norfolk County, which are owned and farmed by the applicant and involved in the farm operation:

Owners Name and Address (including those with part interest) Assessment Roll No. (obtained from your tax bill)	Geographic Township Concession and Lot #	Total Acreage (individual property)	Acres Workable (individual property)	Existing Farm Type (individual property e.g. corn production, orchard, tobacco)	Dwelling Present	Year Dwelling Built
SUBJECT LANDS	N Walsingham	50	4600	tobacco	yes <input checked="" type="checkbox"/> Yes <input type="checkbox"/> No	old 1952
OTHER 542-010-01900	N Walsingham	267	2500	tobacco	yes <input checked="" type="checkbox"/> Yes <input type="checkbox"/> No	1985
					<input type="checkbox"/> Yes <input type="checkbox"/> No	
					<input type="checkbox"/> Yes <input type="checkbox"/> No	
					<input type="checkbox"/> Yes <input type="checkbox"/> No	
					<input type="checkbox"/> Yes <input type="checkbox"/> No	

If the application proposes to divide a farm into two smaller agricultural parcels, please complete the following:

Description of Land	Lands to be Severed	Lands to be Retained
Area under cultivation	(m ² / ft ² or hectares/acres)	(m ² / ft ² or hectares/acres)
Woodlot area	(m ² / ft ² or hectares/acres)	(m ² / ft ² or hectares/acres)
Existing crops grown (type and area)		
Proposed crops grown (type and area)		

Description of Existing Buildings	Lands to be Severed	Lands to be Retained
Residence	<input checked="" type="checkbox"/> Yes <input type="checkbox"/> No	<input type="checkbox"/> Yes <input checked="" type="checkbox"/> No
Livestock barn	<input type="checkbox"/> Yes <input checked="" type="checkbox"/> No	<input type="checkbox"/> Yes <input checked="" type="checkbox"/> No
Type of livestock		
Capacity of barn		
Manure storage	<input type="checkbox"/> Yes <input type="checkbox"/> No	<input type="checkbox"/> Yes <input type="checkbox"/> No
Type of manure storage		

CONSENT / SEVERANCE

Description of land intended to be **SEVERED**:

Frontage (metres/feet)	66.1m (216.86')	Depth (metres/feet)	115m (377.30')
Width (metres/feet)	80m (262.47')	Lot area (m ² / ft ² or hectares/acres)	
		PROPOSED FINAL LOT SIZE (if boundary adjustment)	8175m ² / 2.02ac

Existing use: Agricultural

Proposed use: Residential

Number and type of buildings and structures **EXISTING** on the land to be severed, please describe in metric units, the setback from the front lot line, rear lot line and side lot lines, the height of the building or structure and its dimensions or floor area:

Dwelling, garage, former bunkhouse, small barn (30' x 60').

Number and type of buildings and structures **PROPOSED** on the land to be severed, please describe in metric units, the setback from the front lot line, rear lot line and side lot lines, the height of the building or structure and its dimensions or floor area:

None at this time

Description of land intended to be **RETAINED**:

Frontage (metres/feet)	236m	Depth (metres/feet)	665m
Width (metres/feet)	302m	Lot area (m ² / ft ² or hectares/acres)	19.42ha/48ac

Existing use: Agricultural

Proposed use: Agricultural

Number and type of buildings and structures **EXISTING** on the land to be retained, please describe in metric units, the setback from the front lot line, rear lot line and side lot lines, the height of the building or structure and its dimensions or floor area: 3 industrial type buildings plus several small out buildings

Two greenhouses, pack barn, shed and 4 bulk kilns

Number and type of buildings and structures **PROPOSED** on the land to be retained, please describe in metric units, the setback from the front lot line, rear lot line and side lot lines, the height of the building or structure and its dimensions or floor area: None proposed at this time

None at this time

Description of proposed **RIGHT OF WAY/EASEMENT**:

Frontage (metres/feet)		Depth (metres/feet)	
Width (metres/feet)		Lot area (m ² / ft ²)	

Proposed use: _____

D. PROPERTY INFORMATION

Present official plan designation(s): Agricultural

Present zoning: A - Agricultural

Has the owner previously severed any lands from this subject land holding or any other lands the owner has interest in since August 24, 1978?

☐ Yes ☐ No ☒ Unknown

If yes, indicate the file number and the status/decision: _____

Has any land been severed from the parcel originally acquired by the owner of the subject lands?

☐ Yes ☐ No ☒ Unknown

If yes, indicate the file number and the status/decision: _____

Number of separate parcels that have been created: _____

Date(s) these parcels were created: _____

Name of the transferee for each parcel: _____

Uses of the severed lands: _____

If this application proposes to sever a dwelling made surplus through farm amalgamation, when were the farm properties amalgamated? within last 5 years, crop production

Date of construction of the dwelling proposed to be severed: old house was amalgamated

Date of purchase of subject lands: long time

E. PREVIOUS USE OF THE PROPERTY

Has there been an industrial or commercial use on the subject lands or adjacent lands?

☐ Yes ☒ No ☐ Unknown

If yes, specify the uses: _____

Has the grading of the subject lands been changed through excavation or the addition of earth or other material?

☐ Yes ☒ No ☐ Unknown

Has a gas station been located on the subject lands or adjacent lands at any time?

☐ Yes ☒ No ☐ Unknown

Has there been petroleum or other fuel stored on the subject lands or adjacent lands at any time?

CONSENT / SEVERANCE

Communal Wells	<input type="checkbox"/>	<input type="checkbox"/>
Individual Wells	<input checked="" type="checkbox"/>	<input checked="" type="checkbox"/>
Other means (describe) _____		

SEWAGE TREATMENT	SEVERED	RETAINED
Municipal Sewers	<input type="checkbox"/>	<input type="checkbox"/>
Communal System	<input type="checkbox"/>	<input type="checkbox"/>
Septic tank and tile bed	<input checked="" type="checkbox"/>	<input type="checkbox"/> n/a
Other means (describe) _____		

STORM DRAINAGE	SEVERED	RETAINED
Storm Sewers	<input type="checkbox"/>	<input type="checkbox"/>
Open ditches	<input checked="" type="checkbox"/>	<input checked="" type="checkbox"/>
Other (describe) _____		

Have you consulted with Public Works & Environmental Services concerning stormwater management? ☐ Yes ☒ No

Has the existing drainage on the subject lands been altered? ☐ Yes ☒ No

Does a legal and adequate outlet for storm drainage exist? ☒ Yes ☐ No ☐ Unknown

Existing or proposed access to the **RETAINED** lands:

<input type="checkbox"/> Unopened road	<input type="checkbox"/> Provincial highway
<input checked="" type="checkbox"/> Municipal road maintained all year	<input type="checkbox"/> Right-of-way
<input type="checkbox"/> Municipal road maintained seasonally	<input type="checkbox"/> Other (describe below)

If other, describe: _____

Name of road/street: Middleton-North Walsingham Town Line Road

Existing or proposed access to **SEVERED** lands: n/a

<input type="checkbox"/> Unopened road	<input type="checkbox"/> Provincial highway
<input checked="" type="checkbox"/> Municipal road maintained all year	<input type="checkbox"/> Right-of-way
<input type="checkbox"/> Municipal road maintained seasonally	<input type="checkbox"/> Other (describe below)

If other, describe: _____

Name of road/street: Same

I. OTHER INFORMATION

Is there a time limit that affects the processing of this development application? ☐ Yes ☒ No

If yes, describe: _____

Is there any other information that you think may be useful in the review of this development application? If so, explain below or attach on a separate page.

MAP 1

File Number: BNPL2011166

Geographic Township of

NORTH WALSHINGHAM

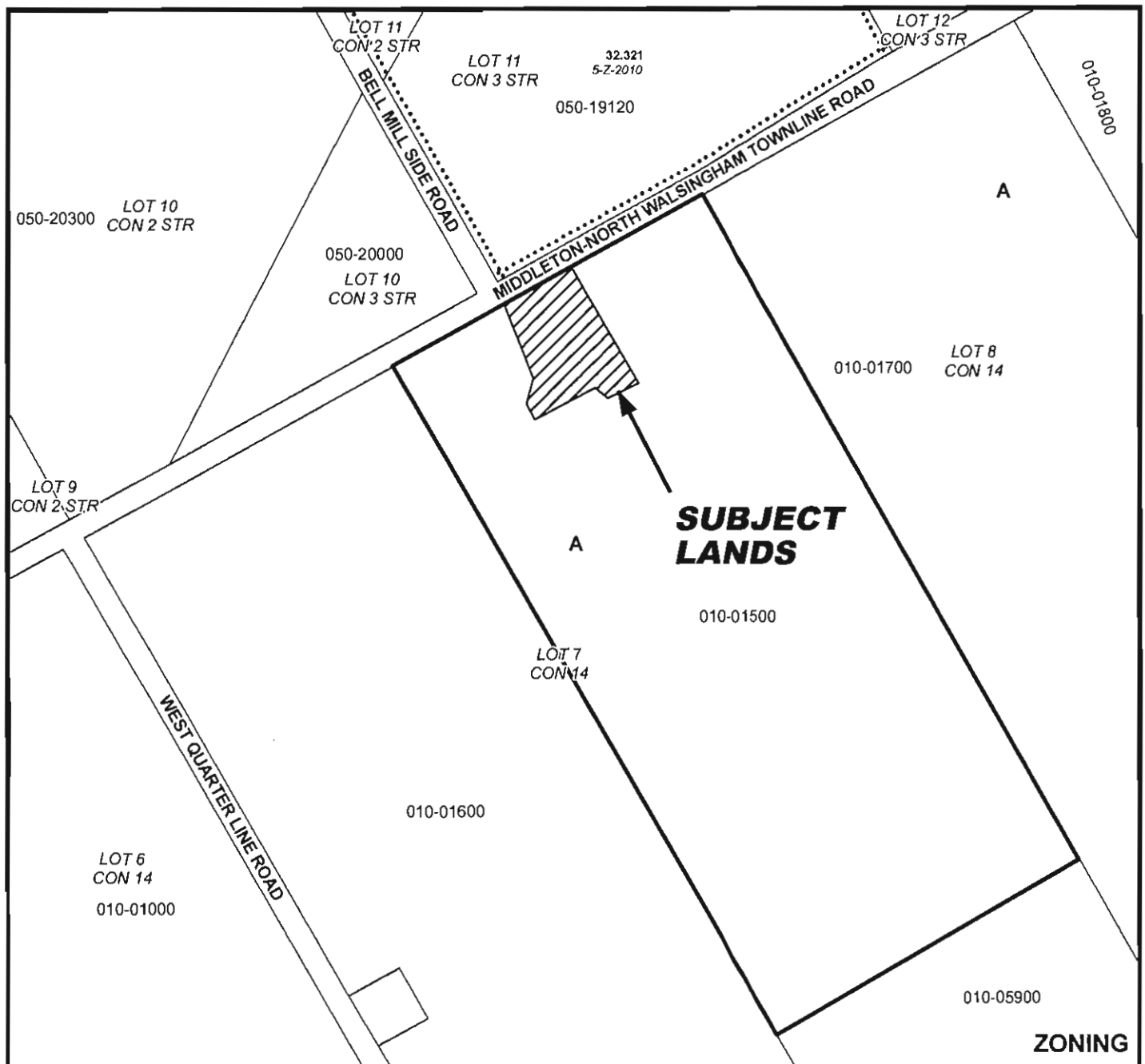
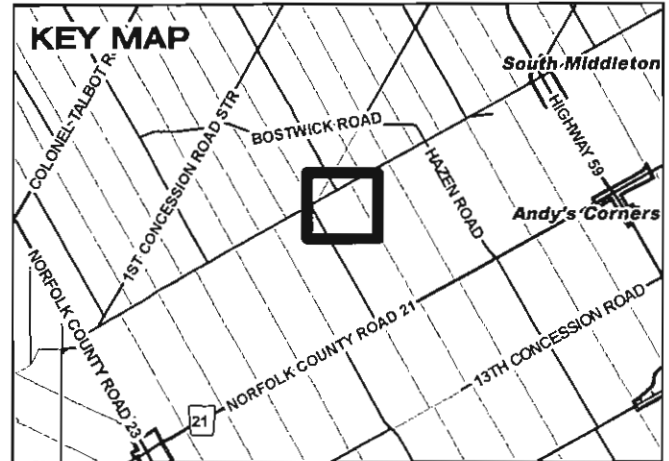
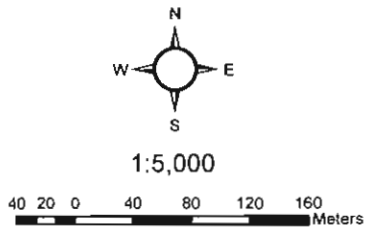

MAP 2

File Number: BNPL2011166

Geographic Township of NORTH WALSINGHAM



6 3 0 6 12 18 24 Meters

1:1,500

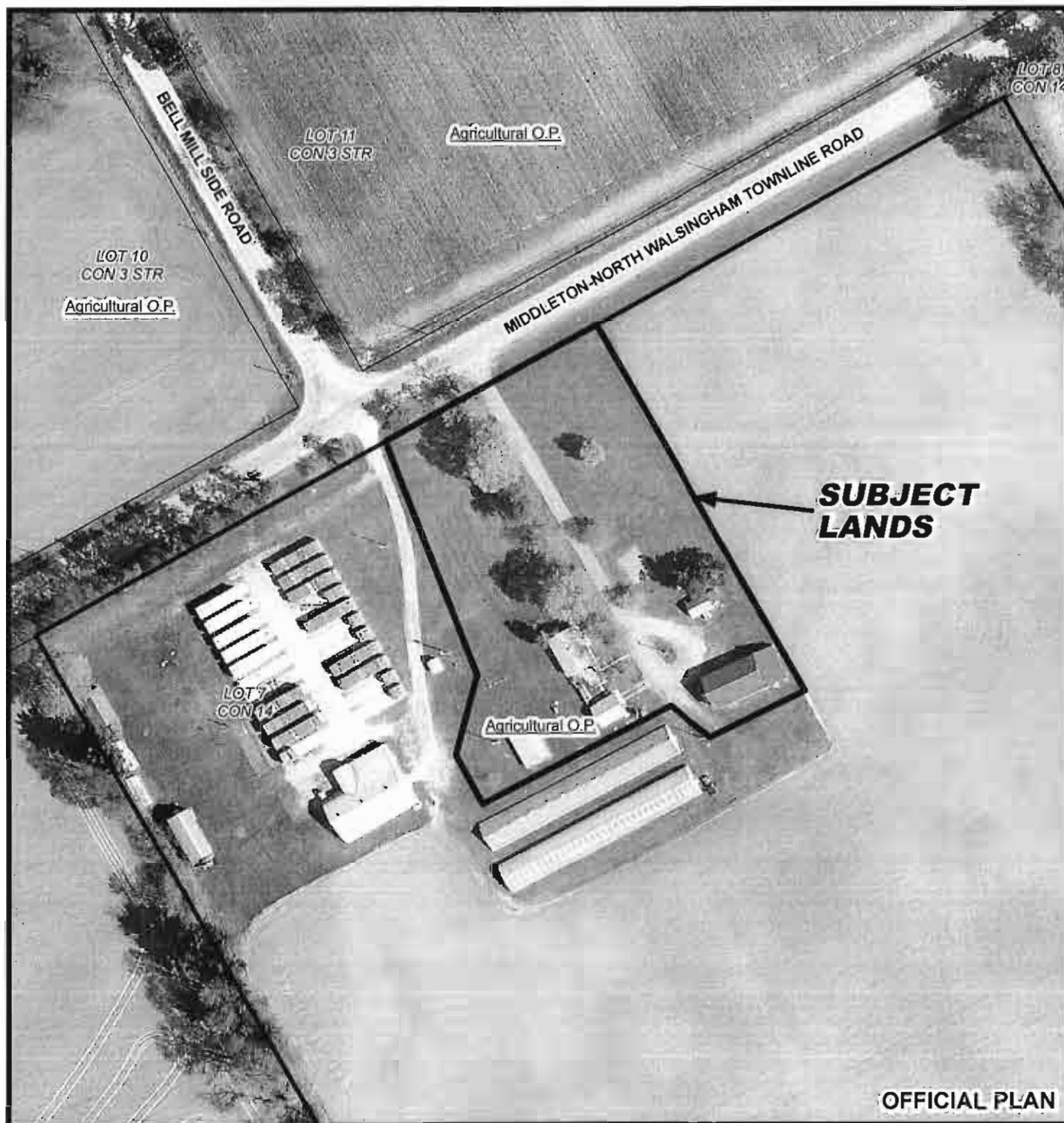

MAP 3

File Number: BNPL2011166

Geographic Township of NORTH WALSHINGHAM

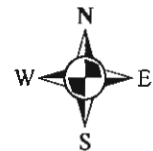

0 3 6 9 12 15 18 21 24 Meters

1:1,500

