



THE CORPORATION OF NORFOLK COUNTY
COMMITTEE OF ADJUSTMENT

COMMENT REQUEST FORM

FILE NO: BNPL2011175

☒ Building Department
☒ Building Inspector (Sewage System Review)
☒ Forestry Division
☒ GIS Section
☒ Fire/EMS
☒ Public Works NOTE: If an agreement is required
please attach the clauses you require in the
agreement.

☐ Railway
☐ Norfolk Power
☐ Ministry of Transportation
☒ Union Gas
☒ Norfolk Heritage Committee
☒ Conservation Authority

This Committee has received a consent/minor variance application concerning land within your jurisdiction. The proposal is explained on the attached application. If you require further information, please feel free to contact this office. In order to properly consider this application, the **Committee of Adjustment requires your comments by:**

September 6, 2011

APPLICANT:

DUVAL ALINE MARIE
DUVAL PAUL RONALD, RR 1 CLEAR CREEK, ON N0E 1C0

LOCATION: HGN CON NLR PT LOT 16 (1335 Lakeshore Road)

ASSESSMENT ROLL NO.: 3310545040115000000

PROPOSAL:

An application has been received to sever a parcel of land having a frontage of 21.3 m (70 ft.) a depth of 63.6 m (208.7 ft.) and having an area of 1357 sq.m. (14609 sq.ft.) and retain a parcel having an area of 19.66 ha (48.6 ac.) as a boundary adjustment. Lands to be added to: 1325 Lakeshore Road) Final Lot Size: 0.54 ha (1.34 ac.)

PLEASE REPLY BY EMAIL DIRECTLY TO:

SCOTT PECK, B.A., DPA, MCIP, RPP, CMMII

PO Box 128, 22 Albert Street, Langton ON N0E 1G0
(519) 426-5870 ext: 1834

EMAIL: t.scott.peck@norfolkcounty.ca

COMMITTEE OF ADJUSTMENT DECISION:

If you wish to be notified of the Decision of Norfolk County, Committee of Adjustment in respect of the proposed application, you must make a written request to:

Karen Judd, ACST, Secretary-Treasurer
P.O. Box 128, 22 Albert Street, Langton ON N0E 1G0
Phone: (519) 875-4485 ext 1835; Fax: (519) 875-4789
karen.judd@norfolkcounty.ca

APPEALS TO THE ONTARIO MUNICIPAL BOARD:

If a person or public body that files an appeal of a Decision of Norfolk County Committee of Adjustment in respect of the proposed consent or variance does not make written submission to the Norfolk County Committee of Adjustment, before it gives or refuses to give a provisional consent or variance, the Ontario Municipal Board may dismiss the appeal.

CIRCULATION DATE: August 22, 2011

CONSENT / SEVERANCE

Office Use:

File Number: BN-PL 2011-175
Related File: —
Fees Submitted: July 22, 2011
Application Submitted: 11 11 11
Sign Issued: 11 11 11
Complete Application: 11 11 11

This development application must be typed or printed in ink and completed in full. An incomplete or improperly prepared application may not be accepted and could result in processing delays.

Property assessment roll number: **3310-** 545-040-11500

- | | |
|---|---|
| <input type="checkbox"/> Creation of a new lot | <input checked="" type="checkbox"/> Boundary adjustment |
| <input type="checkbox"/> Surplus Dwelling | <input type="checkbox"/> Easement |
| <input type="checkbox"/> Farm Split | <input type="checkbox"/> Right-of-way |
| <input type="checkbox"/> Other (lease / charge) | |

A. APPLICANT INFORMATION

Name of Applicant ¹ PAUL + ALINE DUVAL Phone # 519 586 3616
Address 1325 LAKE SHORE RD. Fax # _____
Town / Postal Code CLEAR CREEK NDE 1C0 E-mail _____

¹ If the applicant is a numbered company provide the name of a principal of the company.

AGENT INFORMATION

Name of Agent _____ Phone # _____
Address _____ Fax # _____
Town / Postal Code _____ E-mail _____

OWNER(S) INFORMATION Please indicate name(s) exactly as shown on the Transfer/Deed of Land

Name of Owners ² _____ Phone # _____
Address _____ Fax # _____
Town / Postal Code _____ E-mail _____

² It is the responsibility of the owner or applicant to notify the Planner of any changes in ownership within 30 days of such a change.

Please specify to whom all communications should be sent ³: ☒ Applicant ☐ Agent ☐ Owner

³ Unless otherwise directed, all correspondence, notices, etc., in respect of this development application will be forwarded to the Applicant noted above, except where an Agent is employed, then such will be forwarded to the Applicant and Agent.

Names and addresses of any holders of any mortgages, charges or other encumbrances on the subject lands:

None.



CONSENT / SEVERANCE

B. LOCATION/LEGAL DESCRIPTION OF SUBJECT LANDS

| | | | |
|-------------------------|--------------------------|---|------------------------------|
| Geographic Township | <u>Houghton</u> | Urban Area or Hamlet | <u>—</u> |
| Concession Number | <u>NLR</u> | Lot Number(s) | <u>16</u> |
| Registered Plan Number | <u>—</u> | Lot(s) or Block Number(s) | <u>—</u> |
| Reference Plan Number | <u>—</u> | Part Number(s) | <u>—</u> |
| Frontage (metres/feet) | <u>247m (811 ft)</u> | Depth (metres/feet) | <u>653m (2143 ft)</u> |
| Width (metres/feet) | <u>—</u> | Lot area (m ² / ft ² or hectares/acres) | <u>19.66 ha (48.6 acres)</u> |
| Municipal Civic Address | <u>1335 Lakeshore Rd</u> | | |

For questions regarding requirements for a municipal civic address please contact NorfolkGIS@norfolkcounty.ca.

To obtain your municipal civic address for the severed lands please contact your local building inspector.

Are there any easements or restrictive covenants affecting the subject lands?

☐ Yes

☒ No

IF YES, describe the easement or covenant and its effect:

C. PURPOSE OF DEVELOPMENT APPLICATION

Please explain what you propose to do on the subject lands/premises which makes this development application necessary (if additional space is required, please attach a separate sheet):

boundary adjustment to add 1357m² (14,609 ft²)
to existing lot. (545-040-11450)

Name of person(s), if known, to whom lands or interest in lands is to be transferred, leased or charged (if known):

Paul + Aline Duval

If a boundary adjustment, identify the **assessment roll number** and **property owner** of the lands to which the parcel will be added:

Paul + Aline Duval (545)-040-11450
1325 Lakeshore Rd

CONSENT / SEVERANCE

If the application involves the severance of a surplus farmhouse (through farm amalgamation), please list all properties in Norfolk County, which are owned and farmed by the applicant and involved in the farm operation:

| Owners Name and Address (including those with part interest) Assessment Roll No. (obtained from your tax bill) | Geographic Township Concession and Lot # | Total Acreage (individual property) | Acres Workable (individual property) | Existing Farm Type (individual property e.g. corn production, orchard, tobacco) | Dwelling Present | Year Dwelling Built |
|---|---|--|---|---|--|---------------------------|
| SUBJECT LANDS | | | | | <input type="checkbox"/> Yes <input type="checkbox"/> No | |
| OTHER | | | | | <input type="checkbox"/> Yes <input type="checkbox"/> No | |
| | | | | | <input type="checkbox"/> Yes <input type="checkbox"/> No | |
| | | | | | <input type="checkbox"/> Yes <input type="checkbox"/> No | |
| | | | | | <input type="checkbox"/> Yes <input type="checkbox"/> No | |
| | | | | | <input type="checkbox"/> Yes <input type="checkbox"/> No | |

If the application proposes to divide a farm into two smaller agricultural parcels, please complete the following:

| Description of Land | Lands to be Severed | Lands to be Retained |
|--------------------------------------|--|--|
| Area under cultivation | (m ² / ft ² or hectares/acres) | (m ² / ft ² or hectares/acres) |
| Woodlot area | (m ² / ft ² or hectares/acres) | (m ² / ft ² or hectares/acres) |
| Existing crops grown (type and area) | | |
| Proposed crops grown (type and area) | | |

| Description of Existing Buildings | Lands to be Severed | Lands to be Retained |
|-----------------------------------|--|--|
| Residence | <input type="checkbox"/> Yes <input type="checkbox"/> No | <input type="checkbox"/> Yes <input type="checkbox"/> No |
| Livestock barn | <input type="checkbox"/> Yes <input type="checkbox"/> No | <input type="checkbox"/> Yes <input type="checkbox"/> No |
| Type of livestock | | |
| Capacity of barn | | |
| Manure storage | <input type="checkbox"/> Yes <input type="checkbox"/> No | <input type="checkbox"/> Yes <input type="checkbox"/> No |
| Type of manure storage | | |

CONSENT / SEVERANCE

D. PROPERTY INFORMATION

Present official plan designation(s): Agricultural

Present zoning: Agricultural

Has the owner previously severed any lands from this subject land holding or any other lands the owner has interest in since August 24, 1978?

☒ Yes ☐ No ☐ Unknown

If yes, indicate the file number and the status/decision: Not known - 1989

Has any land been severed from the parcel originally acquired by the owner of the subject lands?

☒ Yes ☐ No ☐ Unknown

If yes, indicate the file number and the status/decision: 1989 - approved

Number of separate parcels that have been created: one

Date(s) these parcels were created: 1989

Name of the transferee for each parcel: _____

Uses of the severed lands: _____

If this application proposes to sever a dwelling made surplus through farm amalgamation, when were the farm properties amalgamated? _____

Date of construction of the dwelling proposed to be severed: _____

Date of purchase of subject lands: _____

E. PREVIOUS USE OF THE PROPERTY

Has there been an industrial or commercial use on the subject lands or adjacent lands?

☐ Yes ☒ No ☐ Unknown

If yes, specify the uses: _____

Has the grading of the subject lands been changed through excavation or the addition of earth or other material?

☐ Yes ☒ No ☐ Unknown

Has a gas station been located on the subject lands or adjacent lands at any time?

☐ Yes ☒ No ☐ Unknown

Has there been petroleum or other fuel stored on the subject lands or adjacent lands at any time?

CONSENT / SEVERANCE

☐ Yes ☒ No ☐ Unknown

Is there reason to believe the subject lands may have been contaminated by former uses on the site or adjacent sites?

☐ Yes ☒ No ☐ Unknown

Provide the information you used to determine the answers to the above questions:

If you answered yes to any of the above questions, a previous use inventory showing all known former uses of the subject lands, or if appropriate, the adjacent lands, is needed.

Is the previous use inventory attached?

☐ Yes ☒ No

F. STATUS OF OTHER PLANNING DEVELOPMENT APPLICATIONS

Has the subject land or land within 120 metres of it been or is now the subject of an application under the *Planning Act, R.S.O. 1990, c. P. 13* for:

- (a) a minor variance or a consent;
- (b) an amendment to an official plan, a zoning by-law or a Minister's zoning order; or
- (c) approval of a plan of subdivision or a site plan?

☐ Yes ☒ No ☐ Unknown

If yes, indicate the following information about **each application**: If additional space is required, attach a separate sheet.

File number: _____

Land it affects: _____

Purpose: _____

Status/decision: _____

Effect on the requested amendment: _____

Is the above information for other planning developments applications attached? ☐ Yes ☐ No

CONSENT / SEVERANCE

G. PROVINCIAL POLICY

Is the requested application consistent with the provincial policy statements issued under subsection 3(1) of the *Planning Act, R.S.O. 1990, c. P. 13*?

☒ Yes ☐ No

If no, please explain:

Are the subject lands within an area of land designated under any provincial plan or plans?

☐ Yes ☒ No

If yes, does the requested application conform to or does not conflict with the provincial plan or plans:

Are any of the following uses or features on the subject lands or within 500 metres (1,640 feet) of the subject lands, unless otherwise specified? Please check the appropriate boxes, if any apply.

| Use or Feature | On the Subject Lands | Within 500 Metres (1,640 feet) of Subject Lands (Indicate Distance) |
|--|---|---|
| Livestock facility or stockyard (if yes, complete Form 3 – available upon request) | <input type="checkbox"/> Yes <input checked="" type="checkbox"/> No | <input type="checkbox"/> Yes <input checked="" type="checkbox"/> No ____ distance |
| Wooded area | <input type="checkbox"/> Yes <input checked="" type="checkbox"/> No | <input checked="" type="checkbox"/> Yes <input type="checkbox"/> No ____ distance |
| Municipal landfill | <input type="checkbox"/> Yes <input checked="" type="checkbox"/> No | <input type="checkbox"/> Yes <input checked="" type="checkbox"/> No ____ distance |
| Sewage treatment plant or waste stabilization plant | <input type="checkbox"/> Yes <input checked="" type="checkbox"/> No | <input type="checkbox"/> Yes <input checked="" type="checkbox"/> No ____ distance |
| Provincially significant wetland (class 1, 2 or 3) or other environmental feature | <input type="checkbox"/> Yes <input checked="" type="checkbox"/> No | <input checked="" type="checkbox"/> Yes <input type="checkbox"/> No ____ distance |
| Floodplain | <input type="checkbox"/> Yes <input checked="" type="checkbox"/> No | <input type="checkbox"/> Yes <input checked="" type="checkbox"/> No ____ distance |
| Rehabilitated mine site | <input type="checkbox"/> Yes <input checked="" type="checkbox"/> No | <input type="checkbox"/> Yes <input checked="" type="checkbox"/> No ____ distance |
| Non-operating mine site within one kilometre | <input type="checkbox"/> Yes <input checked="" type="checkbox"/> No | <input type="checkbox"/> Yes <input checked="" type="checkbox"/> No ____ distance |
| Active mine site within one kilometre | <input type="checkbox"/> Yes <input checked="" type="checkbox"/> No | <input type="checkbox"/> Yes <input checked="" type="checkbox"/> No ____ distance |
| Industrial or commercial use (specify the use(s)) | <input type="checkbox"/> Yes <input checked="" type="checkbox"/> No | <input type="checkbox"/> Yes <input checked="" type="checkbox"/> No ____ distance |
| Active railway line | <input type="checkbox"/> Yes <input checked="" type="checkbox"/> No | <input type="checkbox"/> Yes <input checked="" type="checkbox"/> No ____ distance |
| Seasonal wetness of lands | <input type="checkbox"/> Yes <input checked="" type="checkbox"/> No | <input type="checkbox"/> Yes <input checked="" type="checkbox"/> No ____ distance |
| Erosion | <input type="checkbox"/> Yes <input checked="" type="checkbox"/> No | <input type="checkbox"/> Yes <input checked="" type="checkbox"/> No ____ distance |
| Abandoned gas wells | <input type="checkbox"/> Yes <input checked="" type="checkbox"/> No | <input type="checkbox"/> Yes <input checked="" type="checkbox"/> No ____ distance |

H. SERVICING AND ACCESS

WATER SUPPLY

Municipal piped water

SEVERED

☐

RETAINED

☐

Communal Wells

☐

☐

Individual Wells

☒

☒

Other means (describe) _____



CONSENT / SEVERANCE

SEWAGE TREATMENT

SEVERED

RETAINED

Municipal Sewers

☐☐

Communal System

☐☐

Septic tank and tile bed

☒☒

Other means (describe) _____

STORM DRAINAGE

SEVERED

RETAINED

Storm Sewers

☐☐

Open ditches

☒☒

Other (describe) _____

Have you consulted with Public Works & Environmental Services concerning stormwater management?

☐

Yes

☒

No

Has the existing drainage on the subject lands been altered?

☒

Yes

☐

No

Does a legal and adequate outlet for storm drainage exist?

☐

Yes

☐

No

☒ Unknown

Existing or proposed access to the **RETAINED** lands:

☐ Unopened road

☐ Provincial highway

☒ Municipal road maintained all year

☐ Right-of-way

☐ Municipal road maintained seasonally

☐ Other (describe below)

If other, describe: _____

Name of road/street: Lakeshore Road

Existing or proposed access to **SEVERED** lands:

☐ Unopened road

☐ Provincial highway

☒ Municipal road maintained all year

☐ Right-of-way

☐ Municipal road maintained seasonally

☐ Other (describe below)

If other, describe: _____

Name of road/street: Lakeshore Rd

I. OTHER INFORMATION

Is there a time limit that affects the processing of this development application?

☐

Yes

☒

No

If yes, describe: _____

Is there any other information that you think may be useful in the review of this development application? If so, explain below or attach on a separate page.

MAP 1

File Number: BNPL2011175

Geographic Township of

HOUGHTON

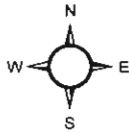

1:7,500

60 30 0 60 120 180 240 Meters

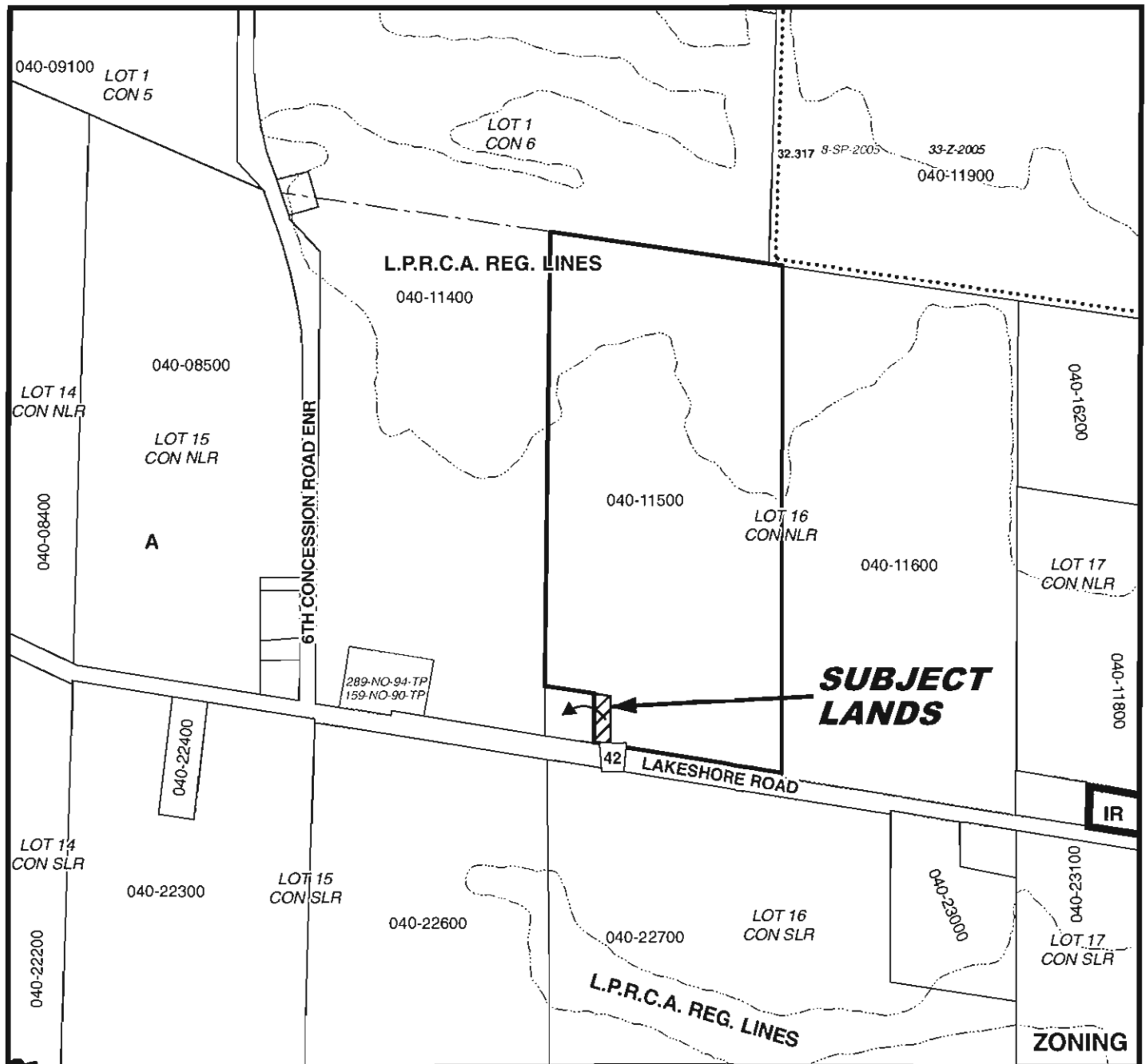
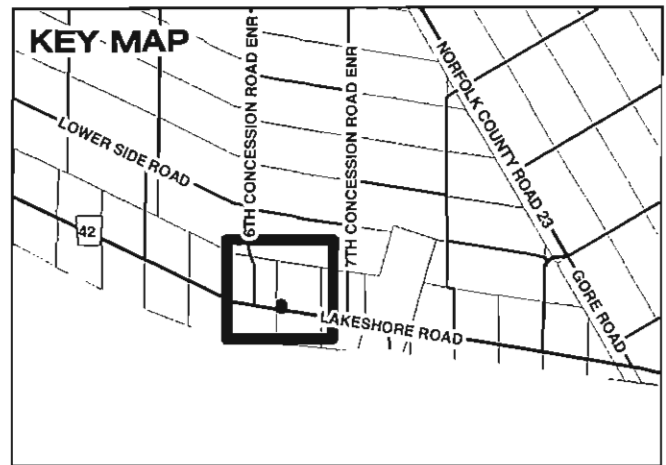

MAP 2

File Number: BNPL2011175

Geographic Township of HOUGHTON

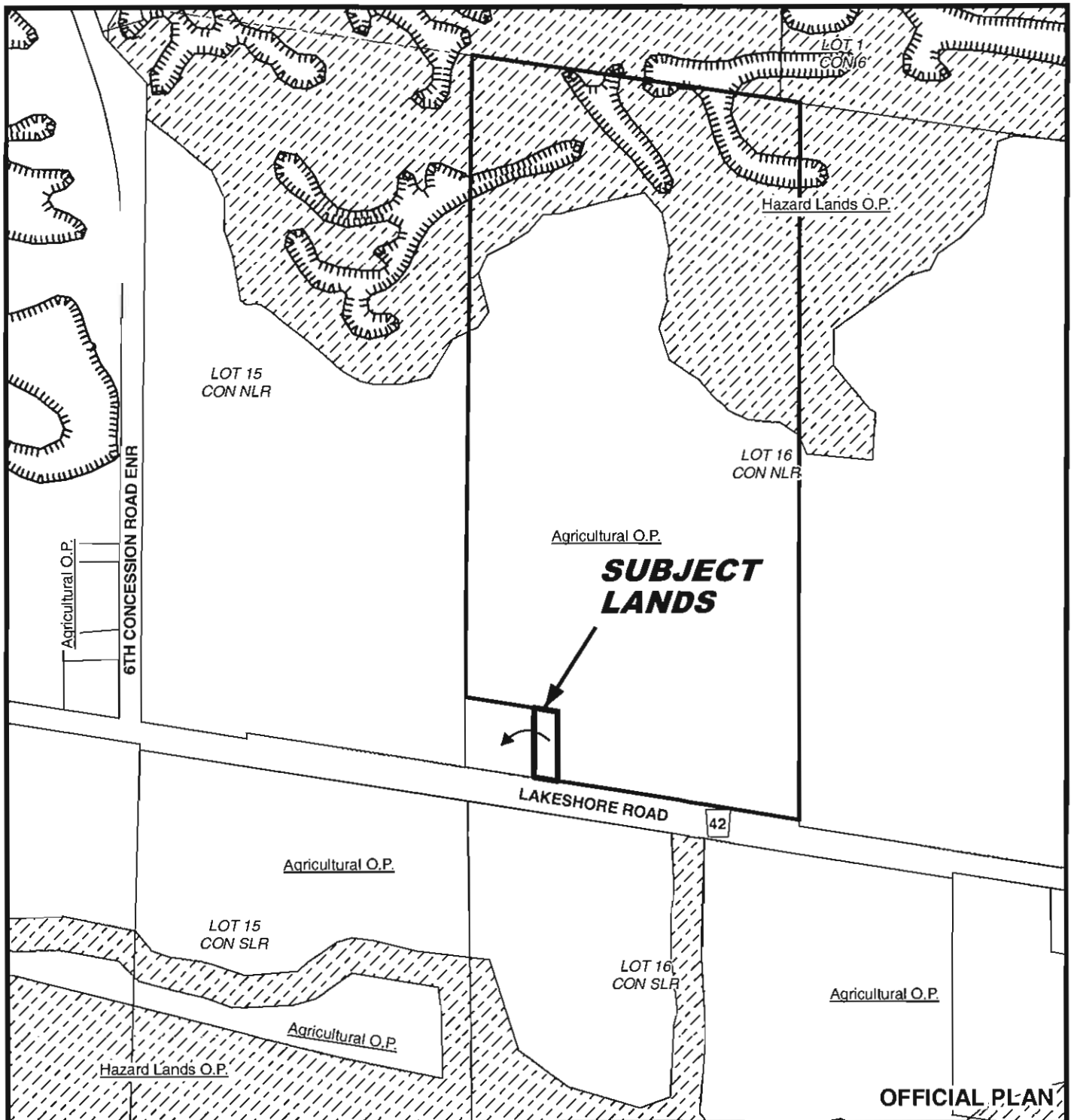
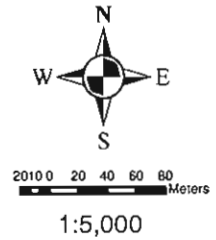

MAP 4

File Number: BNPL2011175

Geographic Township of HOUGHTON

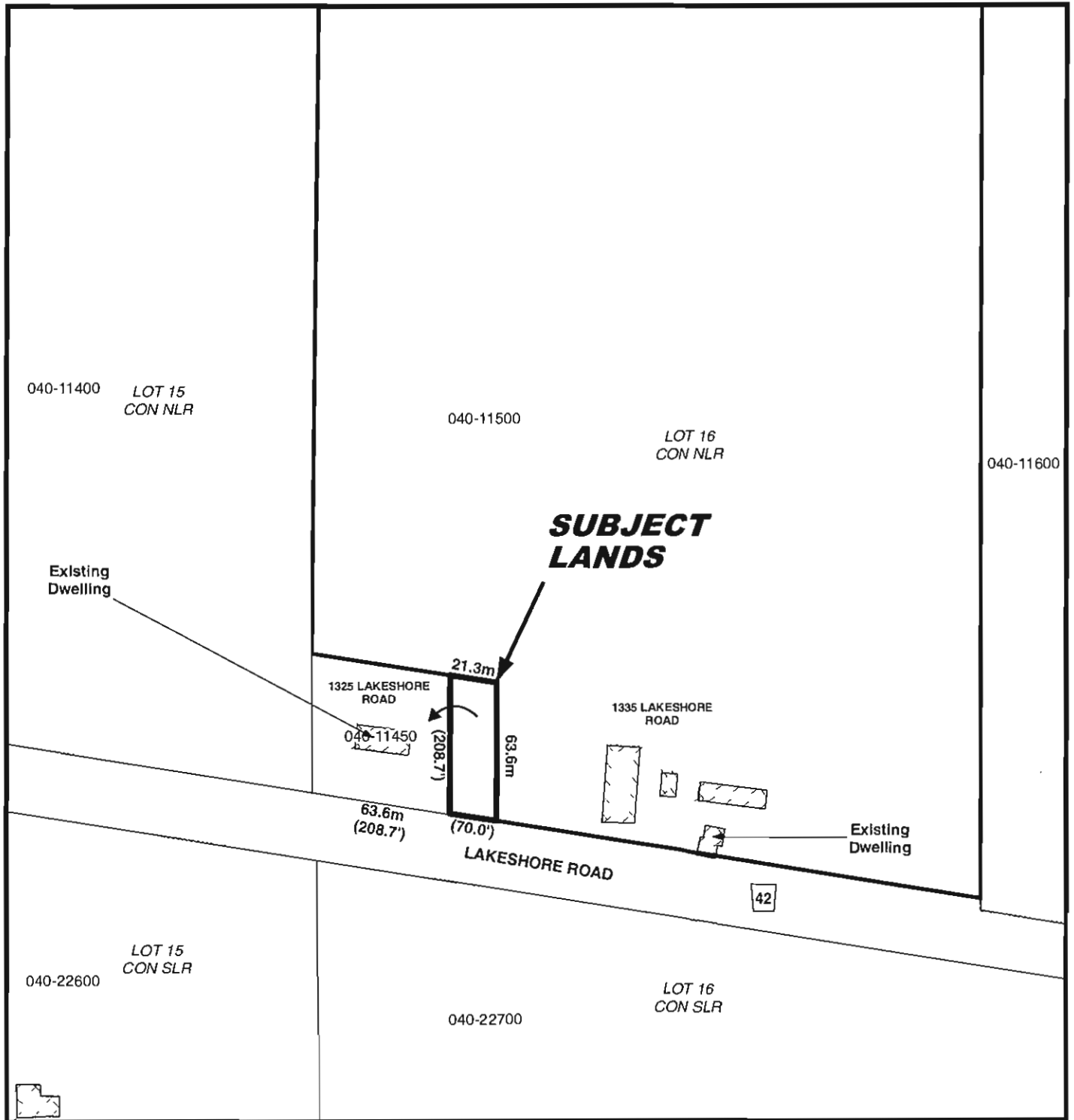
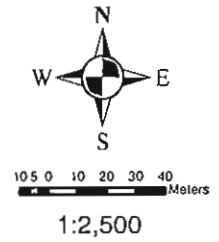

MAP 3

File Number: BNPL2011175

Geographic Township of HOUGHTON

