



THE CORPORATION OF NORFOLK COUNTY
COMMITTEE OF ADJUSTMENT

COMMENT REQUEST FORM

FILE NO: BNPL2012024

☒ Building Department
☒ Building Inspector (Sewage System Review)
☒ Forestry Division
☒ GIS Section
☒ Fire/EMS
☒ Public Works NOTE: If an agreement is required
please attach the clauses you require in the
agreement.

☐ Railway
☐ Norfolk Power
☐ Ministry of Transportation
☒ Union Gas
☒ Norfolk Heritage Committee
☐ Conservation Authority

This Committee has received a consent/minor variance application concerning land within your jurisdiction. The proposal is explained on the attached application. If you require further information, please feel free to contact this office. In order to properly consider this application, the **Committee of Adjustment requires your comments by:**

March 5th, 2012

APPLICANT:

CHANDA DEBRA ANNE
CHANDA JUDITH ANN
CHANDA ROBERT LARRY, RR 1 SIMCOE, ON N3Y 4J9

LOCATION: CHR CON 10 PT LOT 3 (65 Charlotteville Rd 10)

ASSESSMENT ROLL NO.: 3310493010249000000

PROPOSAL:

An application has been received to sever a parcel having a frontage of 49.47 m (162.3 ft) a width of 49.47m (162.3 ft), a depth of 81.99m (269 ft) and having an area of 0.4 hectares (0.99 acres) and retain a parcel having an area of 40.1 ha (99 ac) as the severance of a dwelling made surplus through farm amalgamation.

PLEASE REPLY BY EMAIL DIRECTLY TO:

TRICIA GIVENS, M.SC.(PL), MCIP, RPP
60 Colborne Street South, Simcoe ON N3Y 4H3
(519) 426-5870 ext: 1834
EMAIL: tricia.givens@norfolkcounty.ca

COMMITTEE OF ADJUSTMENT DECISION:

If you wish to be notified of the Decision of Norfolk County, Committee of Adjustment in respect of the proposed application, you must make a written request to:

Karen Judd, ACST, Secretary-Treasurer
P.O. Box 128, 22 Albert Street, Langton ON N0E 1G0
Phone: (519) 875-4485 ext: 1835; Fax: (519) 875-4789
karen.judd@norfolkcounty.ca

APPEALS TO THE ONTARIO MUNICIPAL BOARD:

If a person or public body that files an appeal of a Decision of Norfolk County Committee of Adjustment in respect of the proposed consent or variance does not make written submission to the Norfolk County Committee of Adjustment, before it gives or refuses to give a provisional consent or variance, the Ontario Municipal Board may dismiss the appeal.

CIRCULATION DATE: February 21, 2012

CONSENT / SEVERANCE

Office Use:

File Number: BN-P2 2012024
Related File: 0
Fees Submitted: Feb. 1st 2012
Application Submitted: Feb 1st 2012
Sign Issued: Feb 1st 2012
Complete Application: Feb 3rd 2012

This development application must be typed or printed in ink and completed in full. An incomplete or improperly prepared application may not be accepted and could result in processing delays.

Property assessment roll number: **3310-** 493 010 24900

- | | |
|--|--|
| <input type="checkbox"/> Creation of a new lot | <input type="checkbox"/> Boundary adjustment |
| <input checked="" type="checkbox"/> Surplus Dwelling | <input type="checkbox"/> Easement |
| <input type="checkbox"/> Farm Split | <input type="checkbox"/> Right-of-way |
| <input type="checkbox"/> Other (lease / charge) | |

A. APPLICANT INFORMATION

Name of Applicant ¹ See Below Phone # _____
Address Owner's Information Fax # _____
Town / Postal Code _____ E-mail _____

¹ If the applicant is a numbered company provide the name of a principal of the company.

AGENT INFORMATION

Name of Agent ACTED FOR SELF Phone # _____
Address _____ Fax # _____
Town / Postal Code _____ E-mail _____

OWNER(S) INFORMATION

Please indicate name(s) exactly as shown on the Transfer/Deed of Land

Name of Owners ² ROBERT LARRY CHAND 416-500-2681
JUDITH ANNE CHANDA Phone # (519) 582-1519
DEBRA ANNE CHANDA Address R.R. SIMCOE Fax # (519) 582-2174
Town / Postal Code N3Y 4J9 E-mail Judela@xplornet.com

² It is the responsibility of the owner or applicant to notify the Planner of any changes in ownership within 30 days of such a change.

Please specify to whom all communications should be sent ³: ☒ Applicant ☐ Agent ☐ Owner

³ Unless otherwise directed, all correspondence, notices, etc., in respect of this development application will be forwarded to the Applicant noted above, except where an Agent is employed, then such will be forwarded to the Applicant and Agent.

Names and addresses of any holders of any mortgagees, charges or other encumbrances on the subject lands:

BANK OF MONTREAL, SIMCOE, ONT.
23 NORFOLK ST.

CONSENT / SEVERANCE

B. LOCATION/LEGAL DESCRIPTION OF SUBJECT LANDS

| | | | |
|-------------------------|---|---|----------------|
| Geographic Township | <u>CHARLOTTVILLE</u> | Urban Area or Hamlet | |
| Concession Number | <u>10</u> | Lot Number(s) | <u>2 3</u> |
| Registered Plan Number | | Lot(s) or Block Number(s) | |
| Reference Plan Number | | Part Number(s) | |
| Frontage (metres/feet) | <u>307.76 METRES</u> | Depth (metres/feet) | <u>1314.95</u> |
| Width (metres/feet) | <u>307.76</u> | Lot area (m ² / ft ² or hectares/acres) | <u>40.5</u> |
| Municipal Civic Address | <u>65 CHARLOTTVILLE RD, CONCESSION 10</u> | | |

For questions regarding requirements for a municipal civic address please contact NorfolkGIS@norfolkcounty.ca.

To obtain your municipal civic address for the severed lands please contact your local building inspector.

Are there any easements or restrictive covenants affecting the subject lands?

☐ Yes

☒ No

IF YES, describe the easement or covenant and its effect:

C. PURPOSE OF DEVELOPMENT APPLICATION

Please explain what you propose to do on the subject lands/premises which makes this development application necessary (if additional space is required, please attach a separate sheet):

SELLING SURPLUS FARM HOUSE

Name of person(s), if known, to whom lands or interest in lands is to be transferred, leased or charged (if known):

UNKNOWN

If a boundary adjustment, identify the **assessment roll number** and **property owner** of the lands to which the parcel will be added:

CONSENT / SEVERANCE

If the application involves the severance of a surplus farmhouse (through farm amalgamation), please list all properties in Norfolk County, which are owned and farmed by the applicant and involved in the farm operation:

| Owners Name and Address (including those with part interest) Assessment Roll No. (obtained from your tax bill) | Geographic Township Concession and Lot # | Total Acreage (individual property) | Acres Workable (individual property) | Existing Farm Type (individual property e.g. corn production, orchard, tobacco) | Dwelling Present | Year Dwelling Built |
|---|---|--|---|---|------------------|---------------------------|
| SUBJECT LANDS | | | | | | |
| 493-010-249 00.0000 C10, L3 | 100 | 70 | CASH CROP | <input checked="" type="checkbox"/> Yes <input type="checkbox"/> No | 1870 | |
| OTHER | | | | | | |
| 493-010-25 C10, L4 | 135 | 100 | CASH CROP | <input checked="" type="checkbox"/> Yes <input type="checkbox"/> No | 1875 | |
| | | | | <input type="checkbox"/> Yes <input type="checkbox"/> No | | |
| 493-010-249 C10, L3 | 90 | 75 | CASH CROP | <input checked="" type="checkbox"/> Yes <input type="checkbox"/> No | 1920 | |
| | | | | <input type="checkbox"/> Yes <input type="checkbox"/> No | | |
| | | | | <input type="checkbox"/> Yes <input type="checkbox"/> No | | |

If the application proposes to divide a farm into two smaller agricultural parcels, please complete the following:

| Description of Land | Lands to be Severed | Lands to be Retained |
|--------------------------------------|--|--|
| Area under cultivation | (m ² / ft ² or hectares/acres) | (m ² / ft ² or hectares/acres) |
| Woodlot area | (m ² / ft ² or hectares/acres) | (m ² / ft ² or hectares/acres) |
| Existing crops grown (type and area) | | |
| Proposed crops grown (type and area) | | |

| Description of Existing Buildings | Lands to be Severed | Lands to be Retained |
|-----------------------------------|--|--|
| Residence | <input type="checkbox"/> Yes <input type="checkbox"/> No | <input type="checkbox"/> Yes <input type="checkbox"/> No |
| Livestock barn | <input type="checkbox"/> Yes <input type="checkbox"/> No | <input type="checkbox"/> Yes <input type="checkbox"/> No |
| Type of livestock | | |
| Capacity of barn | | |
| Manure storage | <input type="checkbox"/> Yes <input type="checkbox"/> No | <input type="checkbox"/> Yes <input type="checkbox"/> No |
| Type of manure storage | | |

CONSENT / SEVERANCE

Description of land intended to be **SEVERED**:

| | | | |
|------------------------|--------------|---|---------------------|
| Frontage (metres/feet) | <u>49.47</u> | Depth (metres/feet) | <u>81.99</u> |
| Width (metres/feet) | <u>49.47</u> | Lot area (m ² / ft ² or hectares/acres) | <u>0.4 HECTARES</u> |
| | | PROPOSED FINAL LOT SIZE (if boundary adjustment) | <u></u> |

Existing use: DWELLING

Proposed use: DWELLING

Number and type of buildings and structures **EXISTING** on the land to be severed, please describe in metric units, the setback from the front lot line, rear lot line and side lot lines, the height of the building or structure and its dimensions or floor area:

DWELLING - SEE SURVEY SKETCH

Number and type of buildings and structures **PROPOSED** on the land to be severed, please describe in metric units, the setback from the front lot line, rear lot line and side lot lines, the height of the building or structure and its dimensions or floor area:

Description of land intended to be **RETAINED**:

| | | | |
|------------------------|----------------------|---|-----------------------|
| Frontage (metres/feet) | <u>258.38 METRES</u> | Depth (metres/feet) | <u>1314.95 METRES</u> |
| Width (metres/feet) | <u>307.76</u> | Lot area (m ² / ft ² or hectares/acres) | <u>40.1</u> |

Existing use: CASH CROPS.

Proposed use: CASH CROPS.

Number and type of buildings and structures **EXISTING** on the land to be retained, please describe in metric units, the setback from the front lot line, rear lot line and side lot lines, the height of the building or structure and its dimensions or floor area:

TWO BARNs.

Number and type of buildings and structures **PROPOSED** on the land to be retained, please describe in metric units, the setback from the front lot line, rear lot line and side lot lines, the height of the building or structure and its dimensions or floor area:

NONE

Description of proposed **RIGHT OF WAY/EASEMENT**:

| | | | |
|------------------------|---------|--|---------|
| Frontage (metres/feet) | <u></u> | Depth (metres/feet) | <u></u> |
| Width (metres/feet) | <u></u> | Lot area (m ² / ft ²) | <u></u> |

Proposed use:

CONSENT / SEVERANCE

D. PROPERTY INFORMATION

Present official plan designation(s): AGRICULTURAL

Present zoning: AGRICULTURAL

Has the owner previously severed any lands from this subject land holding or any other lands the owner has interest in since August 24, 1978?

☐ Yes ☒ No ☐ Unknown

If yes, indicate the file number and the status/decision: _____

Has any land been severed from the parcel originally acquired by the owner of the subject lands?

☐ Yes ☒ No ☐ Unknown

If yes, indicate the file number and the status/decision: _____

Number of separate parcels that have been created: _____

Date(s) these parcels were created: _____

Name of the transferee for each parcel: _____

Uses of the severed lands: _____

If this application proposes to sever a dwelling made surplus through farm amalgamation, when were the farm properties amalgamated? 19 AUG 2011

Date of construction of the dwelling proposed to be severed: * 1875

Date of purchase of subject lands: 19 AUG 2011

E. PREVIOUS USE OF THE PROPERTY

Has there been an industrial or commercial use on the subject lands or adjacent lands?

☐ Yes ☒ No ☐ Unknown

If yes, specify the uses: _____

Has the grading of the subject lands been changed through excavation or the addition of earth or other material?

☐ Yes ☒ No ☐ Unknown

Has a gas station been located on the subject lands or adjacent lands at any time?

☐ Yes ☒ No ☐ Unknown

Has there been petroleum or other fuel stored on the subject lands or adjacent lands at any time? NO

CONSENT / SEVERANCE

☐ Yes ☒ No ☐ Unknown

Is there reason to believe the subject lands may have been contaminated by former uses on the site or adjacent sites?

☐ Yes ☒ No ☐ Unknown

Provide the information you used to determine the answers to the above questions:

If you answered yes to any of the above questions, a previous use inventory showing all known former uses of the subject lands, or if appropriate, the adjacent lands, is needed.

Is the previous use inventory attached?

☐ Yes ☐ No

F. STATUS OF OTHER PLANNING DEVELOPMENT APPLICATIONS

Has the subject land or land within 120 metres of it been or is now the subject of an application under the *Planning Act, R.S.O. 1990, c. P. 13* for:

- (a) a minor variance or a consent;
- (b) an amendment to an official plan, a zoning by-law or a Minister's zoning order; or
- (c) approval of a plan of subdivision or a site plan?

☐ Yes ☒ No ☐ Unknown

If yes, indicate the following information about **each application**: If additional space is required, attach a separate sheet.

File number: _____

Land it affects: _____

Purpose: _____

Status/decision: _____

Effect on the requested amendment: _____

Is the above information for other planning developments applications attached? ☐ Yes ☐ No

CONSENT / SEVERANCE

G. PROVINCIAL POLICY

Is the requested application consistent with the provincial policy statements issued under subsection 3(1) of the *Planning Act, R.S.O. 1990, c. P. 13*?

☒ Yes ☐ No

If no, please explain:

Are the subject lands within an area of land designated under any provincial plan or plans?

☐ Yes ☒ No

If yes, does the requested application conform to or does not conflict with the provincial plan or plans:

Are any of the following uses or features on the subject lands or within 500 metres (1,640 feet) of the subject lands, unless otherwise specified? Please check the appropriate boxes, if any apply.

| Use or Feature | On the Subject Lands | | Within 500 Metres (1,640 feet) of Subject Lands (Indicate Distance) | |
|--|---|--|---|---|
| Livestock facility or stockyard (If yes, complete Form 3 – available upon request) | <input type="checkbox"/> Yes | <input checked="" type="checkbox"/> No | <input type="checkbox"/> Yes | <input checked="" type="checkbox"/> No _____ distance |
| Wooded area | <input checked="" type="checkbox"/> Yes | <input type="checkbox"/> No | <input checked="" type="checkbox"/> Yes | <input checked="" type="checkbox"/> No _____ distance |
| Municipal landfill | <input type="checkbox"/> Yes | <input checked="" type="checkbox"/> No | <input type="checkbox"/> Yes | <input checked="" type="checkbox"/> No _____ distance |
| Sewage treatment plant or waste stabilization plant | <input type="checkbox"/> Yes | <input checked="" type="checkbox"/> No | <input type="checkbox"/> Yes | <input checked="" type="checkbox"/> No _____ distance |
| Provincially significant wetland (class 1, 2 or 3) or other environmental feature | <input type="checkbox"/> Yes | <input checked="" type="checkbox"/> No | <input type="checkbox"/> Yes | <input checked="" type="checkbox"/> No _____ distance |
| Floodplain | <input type="checkbox"/> Yes | <input checked="" type="checkbox"/> No | <input type="checkbox"/> Yes | <input checked="" type="checkbox"/> No _____ distance |
| Rehabilitated mine site | <input type="checkbox"/> Yes | <input checked="" type="checkbox"/> No | <input type="checkbox"/> Yes | <input checked="" type="checkbox"/> No _____ distance |
| Non-operating mine site within one kilometre | <input type="checkbox"/> Yes | <input checked="" type="checkbox"/> No | <input type="checkbox"/> Yes | <input checked="" type="checkbox"/> No _____ distance |
| Active mine site within one kilometre | <input type="checkbox"/> Yes | <input checked="" type="checkbox"/> No | <input type="checkbox"/> Yes | <input checked="" type="checkbox"/> No _____ distance |
| Industrial or commercial use (specify the use(s)) | <input type="checkbox"/> Yes | <input checked="" type="checkbox"/> No | <input type="checkbox"/> Yes | <input checked="" type="checkbox"/> No _____ distance |
| Active railway line | <input type="checkbox"/> Yes | <input checked="" type="checkbox"/> No | <input type="checkbox"/> Yes | <input checked="" type="checkbox"/> No _____ distance |
| Seasonal wetness of lands | <input type="checkbox"/> Yes | <input checked="" type="checkbox"/> No | <input type="checkbox"/> Yes | <input checked="" type="checkbox"/> No _____ distance |
| Erosion | <input type="checkbox"/> Yes | <input checked="" type="checkbox"/> No | <input type="checkbox"/> Yes | <input checked="" type="checkbox"/> No _____ distance |
| Abandoned gas wells | <input type="checkbox"/> Yes | <input checked="" type="checkbox"/> No | <input type="checkbox"/> Yes | <input checked="" type="checkbox"/> No _____ distance |

H. SERVICING AND ACCESS

WATER SUPPLY

Municipal piped water

SEVERED

☐

RETAINED

☐

Communal Wells

☐☐

Individual Wells

☒☐

Other means (describe) _____



MAP 1
File Number: BNPL2012024

Geographic Township of
CHARLOTTEVILLE

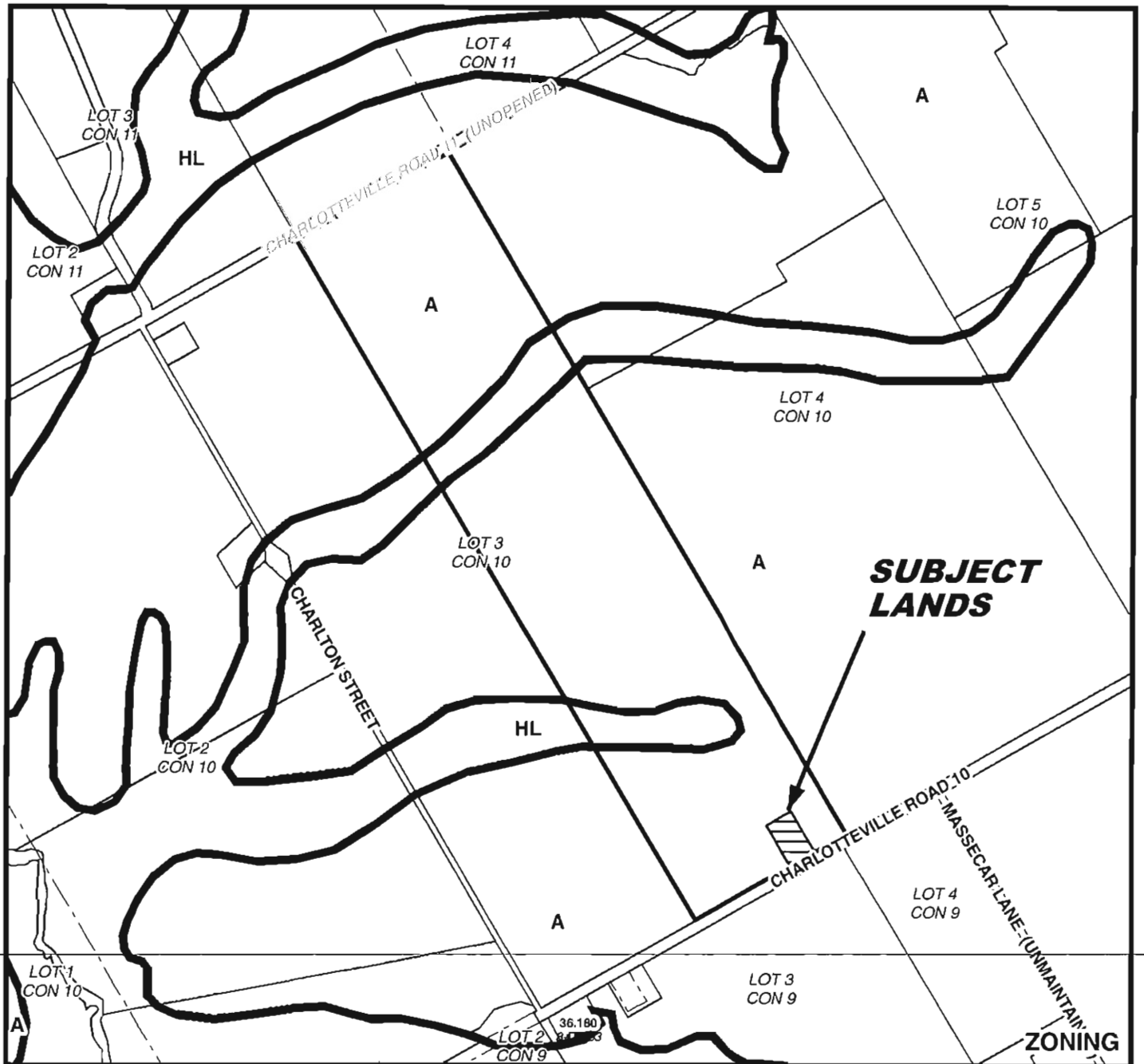
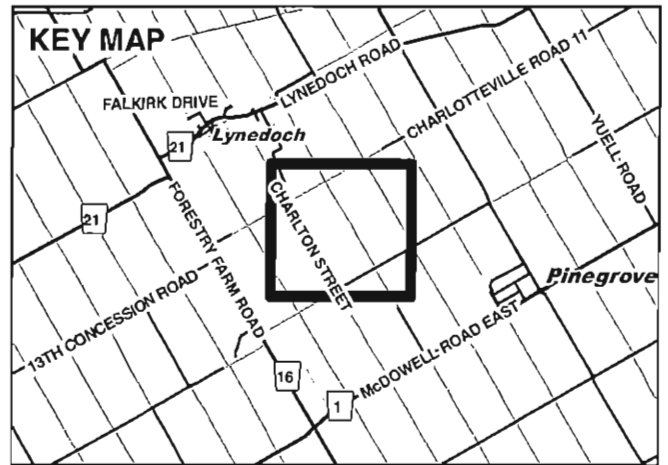
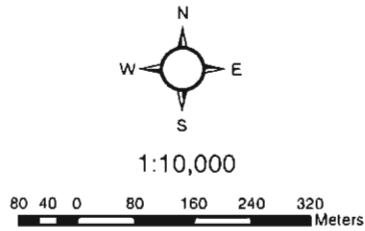

MAP 2

File Number: BNPL2012024

Geographic Township of CHARLOTTEVILLE

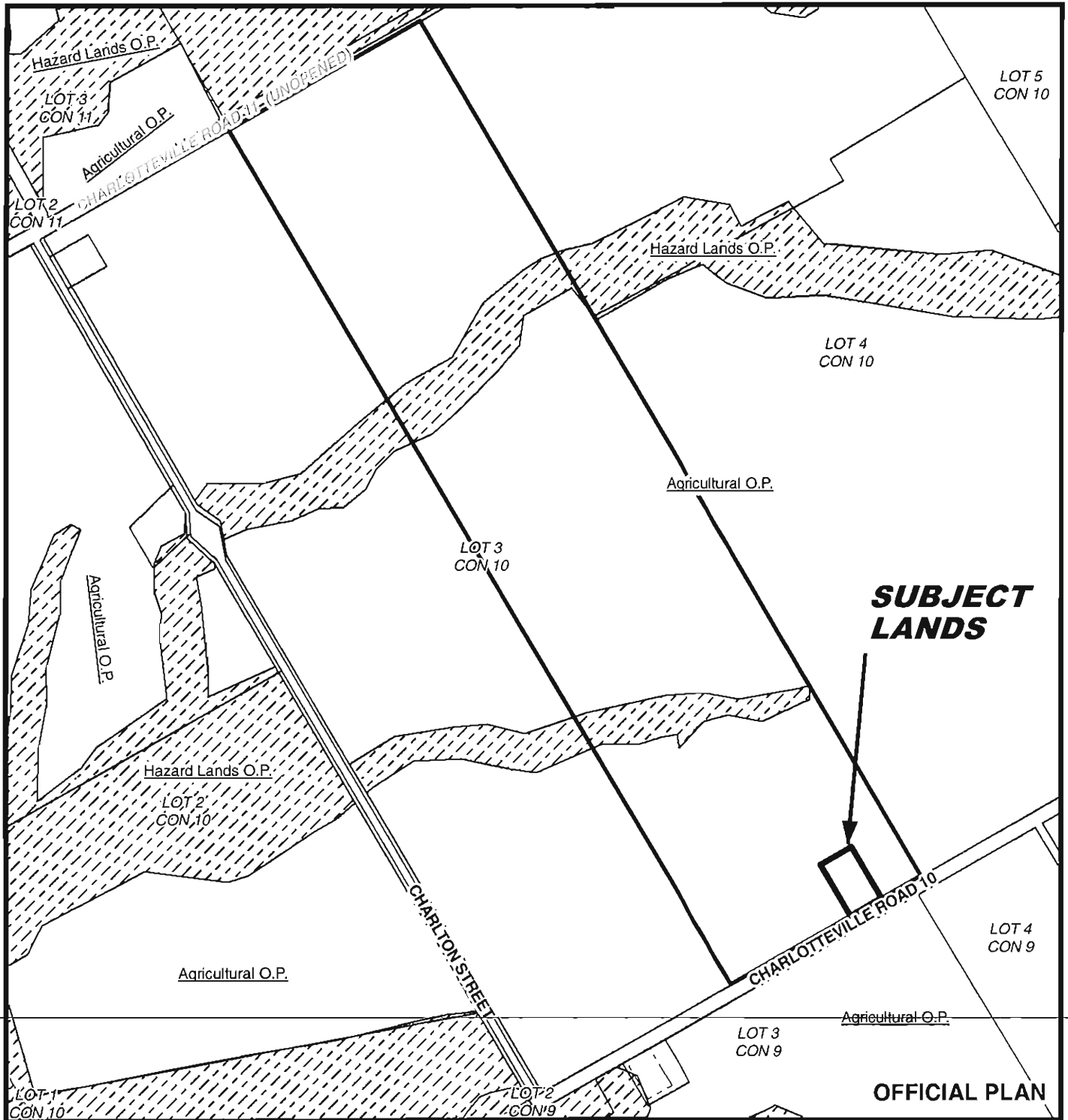
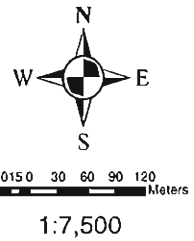

MAP 3

File Number: BNPL2012024

Geographic Township of CHARLOTTEVILLE



105 0 10 20 30 40 Meters

1:3,000



MAP 4

File Number: BNPL2012024

Geographic Township of CHARLOTTEVILLE



4 2 0 4 8 12 16 Meters

1:1,000

