



THE CORPORATION OF NORFOLK COUNTY
COMMITTEE OF ADJUSTMENT

COMMENT REQUEST FORM

FILE NO: BNPL2012044

☒ Building Department
☒ Building Inspector (Sewage System Review)
☒ Forestry Division
☒ GIS Section
☒ Fire/EMS
☒ Public Works NOTE: If an agreement is required
please attach the clauses you require in the
agreement.

☐ Railway
☒ Norfolk Power
☐ Ministry of Transportation
☒ Union Gas
☒ Norfolk Heritage Committee
☐ Conservation Authority

This Committee has received a consent/minor variance application concerning land within your jurisdiction. The proposal is explained on the attached application. If you require further information, please feel free to contact this office. In order to properly consider this application, the **Committee of Adjustment requires your comments by:**

April 2nd, 2012

APPLICANT:

FREEMAN RUSSELL JULES
FREEMAN LORETTA JULIA, 138 FIRST AVE PO BOX 948 SIMCOE, ON N3Y 5B3

AGENT:

R.C. DIXON, O.L.S. - JEWIT AND DIXON LTD., 51 PARK ROAD SIMCOE, ON N3Y4J9

LOCATION: PLAN 276 LOT 14 (11 Upper Wellington)

ASSESSMENT ROLL NO.: 3310401001264000000

PROPOSAL:

An application has been received to sever a parcel having a frontage of 5.49 m(18 ft.) a depth of 4.57 m (15 ft.) and having an area of 25 sq.m. (270 sq.ft.) as the creation of an easement to meet the condition of a previously approved severance application (BNPL2011037) requiring connection to water and sewer services.

PLEASE REPLY BY EMAIL DIRECTLY TO:

TRICIA GIVENS, M.SC.(PL), MCIP, RPP

60 Colborne Street South, Simcoe ON N3Y 4H3
(519) 426-5870 ext: 1834

EMAIL: tricia.givens@norfolkcounty.ca

COMMITTEE OF ADJUSTMENT DECISION:

If you wish to be notified of the Decision of Norfolk County, Committee of Adjustment in respect of the proposed application, you must make a written request to:

Karen Judd, ACST, Secretary-Treasurer
P.O. Box 128, 22 Albert Street, Langton ON N0E 1G0
Phone: (519) 875-4485 ext 1835; Fax: (519) 875-4789
karen.judd@norfolkcounty.ca

APPEALS TO THE ONTARIO MUNICIPAL BOARD:

If a person or public body that files an appeal of a Decision of Norfolk County Committee of Adjustment in respect of the proposed consent or variance does not make written submission to the Norfolk County Committee of Adjustment, before it gives or refuses to give a provisional consent or variance, the Ontario Municipal Board may dismiss the appeal.

CIRCULATION DATE: March 19, 2012

CONSENT / SEVERANCE**Office Use:**

File Number:

BN- PL 2012 044

Related File:

BNPL 2011 037

Fees Submitted:

March 7/12

Application Submitted:

11

Sign Issued:

11

Complete Application:

12

df.

This development application must be typed or printed in ink and completed in full. An incomplete or improperly prepared application may not be accepted and could result in processing delays.

Property assessment roll number: 3310- 40100-1264 0000

- ☐
-
- ☐
-
- ☐
-
- ☐

Creation of a new lot
Surplus Dwelling
Farm Split
Other (lease / charge)

- ☐
-
- ☒
-
- ☐

Boundary adjustment
Easement
Right-of-way

A. APPLICANT INFORMATIONName of Applicant ¹ Russell & Loretta Freeman Phone # (519) 429-1834Address 138 First Ave. P.O. Box 948 Sta. Main Fax # _____Town / Postal Code Simcoe, On. N3Y5B3 E-mail _____

¹ If the applicant is a numbered company provide the name of a principal of the company.

AGENT INFORMATIONName of Agent R. C. Dixon, O.L.S. Phone # (519) 426-0842Address 51 Park Road Fax # 426-1034Town / Postal Code Simcoe, On N3Y4J9 E-mail surveyors@amtelecom.net**OWNER(S) INFORMATION** Please indicate name(s) exactly as shown on the Transfer/Deed of LandName of Owners ² _____ Phone # _____

Address _____ Fax # _____

Town / Postal Code _____ E-mail _____

² It is the responsibility of the owner or applicant to notify the Planner of any changes in ownership within 30 days of such a change.

Please specify to whom all communications should be sent ³: ☐ Applicant ☒ Agent ☐ Owner

³ Unless otherwise directed, all correspondence, notices, etc., in respect of this development application will be forwarded to the Applicant noted above, except where an Agent is employed, then such will be forwarded to the Applicant and Agent.

Names and addresses of any holders of any mortgagees, charges or other encumbrances on the subject lands:

CONSENT / SEVERANCE

B. LOCATION/LEGAL DESCRIPTION OF SUBJECT LANDS

Geographic Township	_____	Urban Area or Hamlet	<u>Simcoe</u>
Concession Number	_____	Lot Number(s)	_____
Registered Plan Number	<u>276</u>	Lot(s) or Block Number(s)	<u>14</u>
Reference Plan Number	_____	Part Number(s)	_____
Frontage (metres/feet)	_____	Depth (metres/feet)	_____
Width (metres/feet)	_____	Lot area (m ² / ft ² or hectares/acres)	_____
Municipal Civic Address	<u>11 Upper Wellington Simcoe</u>		

For questions regarding requirements for a municipal civic address please contact NorfolkGIS@norfolkcounty.ca.

To obtain your municipal civic address for the severed lands please contact your local building inspector.

Are there any easements or restrictive covenants affecting the subject lands?

☐ Yes ☒ No IF YES, describe the easement or covenant and its effect:

C. PURPOSE OF DEVELOPMENT APPLICATION

Please explain what you propose to do on the subject lands/premises which makes this development application necessary (if additional space is required, please attach a separate sheet):

In June of 2011 a severance was approved (BNSPL 2011 037) severing a northerly portion of the property. Investigation revealed a service line was located south of the new boundary. This easement will be for the benefit of the northerly parcel and satisfy service provisions of Norfolk County

Name of person(s), if known, to whom lands or interest in lands is to be transferred, leased or charged (if known):

The easement will be granted along with the property to the north to applicants sons.

If a boundary adjustment, identify the **assessment roll number** and **property owner** of the lands to which the parcel will be added:

CONSENT / SEVERANCE

If the application involves the severance of a surplus farmhouse (through farm amalgamation), please list all properties in Norfolk County, which are owned and farmed by the applicant and involved in the farm operation:

Owners Name and Address (including those with part interest) Assessment Roll No. (obtained from your tax bill)	Geographic Township Concession and Lot #	Total Acreage (individual property)	Acres Workable (individual property)	Existing Farm Type (individual property e.g. corn production, orchard, tobacco)	Dwelling Present	Year Dwelling Built
SUBJECT LANDS						
					<input type="checkbox"/> Yes <input type="checkbox"/> No	
OTHER						
					<input type="checkbox"/> Yes <input type="checkbox"/> No	
					<input type="checkbox"/> Yes <input type="checkbox"/> No	
					<input type="checkbox"/> Yes <input type="checkbox"/> No	
					<input type="checkbox"/> Yes <input type="checkbox"/> No	
					<input type="checkbox"/> Yes <input type="checkbox"/> No	

If the application proposes to divide a farm into two smaller agricultural parcels, please complete the following:

Description of Land	Lands to be Severed	Lands to be Retained
Area under cultivation	(m ² / ft ² or hectares/acres)	(m ² / ft ² or hectares/acres)
Woodlot area	(m ² / ft ² or hectares/acres)	(m ² / ft ² or hectares/acres)
Existing crops grown (type and area)		
Proposed crops grown (type and area)		

Description of Existing Buildings	Lands to be Severed	Lands to be Retained
Residence	<input type="checkbox"/> Yes <input type="checkbox"/> No	<input type="checkbox"/> Yes <input type="checkbox"/> No
Livestock barn	<input type="checkbox"/> Yes <input type="checkbox"/> No	<input type="checkbox"/> Yes <input type="checkbox"/> No
Type of livestock		
Capacity of barn		
Manure storage	<input type="checkbox"/> Yes <input type="checkbox"/> No	<input type="checkbox"/> Yes <input type="checkbox"/> No
Type of manure storage		

CONSENT / SEVERANCE

Description of land intended to be **SEVERED**:

Frontage (metres/feet)	_____	Depth (metres/feet)	_____
Width (metres/feet)	_____	Lot area (m ² / ft ² or hectares/acres)	_____
		PROPOSED FINAL LOT SIZE (if boundary adjustment)	_____

Existing use: _____

Proposed use: _____

Number and type of buildings and structures **EXISTING** on the land to be severed, please describe in metric units, the setback from the front lot line, rear lot line and side lot lines, the height of the building or structure and its dimensions or floor area:

Number and type of buildings and structures **PROPOSED** on the land to be severed, please describe in metric units, the setback from the front lot line, rear lot line and side lot lines, the height of the building or structure and its dimensions or floor area:

Description of land intended to be **RETAINED**:

Frontage (metres/feet)	_____	Depth (metres/feet)	_____
Width (metres/feet)	_____	Lot area (m ² / ft ² or hectares/acres)	_____

Existing use: _____

Proposed use: _____

Number and type of buildings and structures **EXISTING** on the land to be retained, please describe in metric units, the setback from the front lot line, rear lot line and side lot lines, the height of the building or structure and its dimensions or floor area:

Number and type of buildings and structures **PROPOSED** on the land to be retained, please describe in metric units, the setback from the front lot line, rear lot line and side lot lines, the height of the building or structure and its dimensions or floor area:

Description of proposed **RIGHT OF WAY/EASEMENT**:

Frontage (metres/feet)	5.49 m / 18'0"	Depth (metres/feet)	4.57 m / 15'0"
Width (metres/feet)	5.49 m / 18'0"	Lot area (m ² / ft ²)	25 m ² / 270 sq. ft.
Proposed use: service easement			

Note: proposed easement is shown as Part 3 Plan 3TR 10408 attached hereto.

CONSENT / SEVERANCE

D. PROPERTY INFORMATION

Present official plan designation(s): Industrial / Business Park

Present zoning: MG

Has the owner previously severed any lands from this subject land holding or any other lands the owner has interest in since August 24, 1978?

☒ Yes ☐ No ☐ Unknown

If yes, indicate the file number and the status/decision: BNPL 2011 037 approved - not finalized
lapsing June 23, 2012

Has any land been severed from the parcel originally acquired by the owner of the subject lands?

☐ Yes ☐ No ☐ Unknown

If yes, indicate the file number and the status/decision: _____

Number of separate parcels that have been created: _____

Date(s) these parcels were created: _____

Name of the transferee for each parcel: _____

Uses of the severed lands: _____

If this application proposes to sever a dwelling made surplus through farm amalgamation, when were the farm properties amalgamated? _____

Date of construction of the dwelling proposed to be severed: _____

Date of purchase of subject lands: _____

E. PREVIOUS USE OF THE PROPERTY

Has there been an industrial or commercial use on the subject lands or adjacent lands?

☐ Yes ☒ No ☐ Unknown

If yes, specify the uses: _____

Has the grading of the subject lands been changed through excavation or the addition of earth or other material?

☐ Yes ☒ No ☐ Unknown

Has a gas station been located on the subject lands or adjacent lands at any time?

☐ Yes ☒ No ☐ Unknown

Has there been petroleum or other fuel stored on the subject lands or adjacent lands at any time?



CONSENT / SEVERANCE

☐ Yes ☒ No ☐ Unknown

Is there reason to believe the subject lands may have been contaminated by former uses on the site or adjacent sites?

☐ Yes ☒ No ☐ Unknown

Provide the information you used to determine the answers to the above questions:

local knowledge

If you answered yes to any of the above questions, a previous use inventory showing all known former uses of the subject lands, or if appropriate, the adjacent lands, is needed.

Is the previous use inventory attached?

☐ Yes ☒ No

F. STATUS OF OTHER PLANNING DEVELOPMENT APPLICATIONS

Has the subject land or land within 120 metres of it been or is now the subject of an application under the *Planning Act, R.S.O. 1990, c. P. 13* for:

- (a) a minor variance or a consent;
- (b) an amendment to an official plan, a zoning by-law or a Minister's zoning order; or
- (c) approval of a plan of subdivision or a site plan?

☒ Yes ☐ No ☐ Unknown

If yes, indicate the following information about **each application**: If additional space is required, attach a separate sheet.

File number: BNPL 2011 037

Land it affects: adjacent land to north

Purpose: splitting an industrial lot

Status/decision: approved - waiting on this application prior to finalization

Effect on the requested amendment: this easement will satisfy Norfolk County service condition

Is the above information for other planning developments applications attached? ☐ Yes ☒ No

CONSENT / SEVERANCE

G. PROVINCIAL POLICY

Is the requested application consistent with the provincial policy statements issued under subsection 3(1) of the *Planning Act, R.S.O. 1990, c. P. 13*?

☒ Yes ☐ No

If no, please explain:

Are the subject lands within an area of land designated under any provincial plan or plans?

☐ Yes ☒ No

If yes, does the requested application conform to or does not conflict with the provincial plan or plans:

Are any of the following uses or features on the subject lands or within 500 metres (1,640 feet) of the subject lands, unless otherwise specified? Please check the appropriate boxes, if any apply.

Use or Feature	On the Subject Lands		Within 500 Metres (1,640 feet) of Subject Lands (Indicate Distance)	
Livestock facility or stockyard (if yes, complete Form 3 – available upon request)	<input type="checkbox"/> Yes	<input checked="" type="checkbox"/> No	<input type="checkbox"/> Yes	<input checked="" type="checkbox"/> No ____ distance
Wooded area	<input type="checkbox"/> Yes	<input checked="" type="checkbox"/> No	<input type="checkbox"/> Yes	<input checked="" type="checkbox"/> No ____ distance
Municipal landfill	<input type="checkbox"/> Yes	<input checked="" type="checkbox"/> No	<input checked="" type="checkbox"/> Yes	<input type="checkbox"/> No ____ distance
Sewage treatment plant or waste stabilization plant	<input type="checkbox"/> Yes	<input checked="" type="checkbox"/> No	<input type="checkbox"/> Yes	<input checked="" type="checkbox"/> No ____ distance
Provincially significant wetland (class 1, 2 or 3) or other environmental feature	<input type="checkbox"/> Yes	<input checked="" type="checkbox"/> No	<input type="checkbox"/> Yes	<input checked="" type="checkbox"/> No ____ distance
Floodplain	<input type="checkbox"/> Yes	<input checked="" type="checkbox"/> No	<input type="checkbox"/> Yes	<input checked="" type="checkbox"/> No ____ distance
Rehabilitated mine site	<input type="checkbox"/> Yes	<input checked="" type="checkbox"/> No	<input type="checkbox"/> Yes	<input checked="" type="checkbox"/> No ____ distance
Non-operating mine site within one kilometre	<input type="checkbox"/> Yes	<input checked="" type="checkbox"/> No	<input type="checkbox"/> Yes	<input checked="" type="checkbox"/> No ____ distance
Active mine site within one kilometre	<input type="checkbox"/> Yes	<input checked="" type="checkbox"/> No	<input type="checkbox"/> Yes	<input checked="" type="checkbox"/> No ____ distance
Industrial or commercial use (specify the use(s))	<input checked="" type="checkbox"/> Yes	<input type="checkbox"/> No	<input checked="" type="checkbox"/> Yes	<input type="checkbox"/> No ____ distance
Active railway line	<input type="checkbox"/> Yes	<input checked="" type="checkbox"/> No	<input type="checkbox"/> Yes	<input checked="" type="checkbox"/> No ____ distance
Seasonal wetness of lands	<input type="checkbox"/> Yes	<input checked="" type="checkbox"/> No	<input type="checkbox"/> Yes	<input checked="" type="checkbox"/> No ____ distance
Erosion	<input type="checkbox"/> Yes	<input checked="" type="checkbox"/> No	<input type="checkbox"/> Yes	<input checked="" type="checkbox"/> No ____ distance
Abandoned gas wells	<input type="checkbox"/> Yes	<input checked="" type="checkbox"/> No	<input type="checkbox"/> Yes	<input checked="" type="checkbox"/> No ____ distance

H. SERVICING AND ACCESS

n/a

WATER SUPPLY

Municipal piped water

SEVERED

☐

RETAINED

☐

Communal Wells

☐☐

Individual Wells

☐☐

Other means (describe) _____



CONSENT / SEVERANCE

SEWAGE TREATMENT

n/a

SEVERED

RETAINED

Municipal Sewers

☐☐

Communal System

☐☐

Septic tank and tile bed

☐☐

Other means (describe) _____

STORM DRAINAGE

n/a

SEVERED

RETAINED

Storm Sewers

☐☐

Open ditches

☐☐

Other (describe) _____

Have you consulted with Public Works & Environmental Services concerning stormwater management?

☐

Yes

☐

No

Has the existing drainage on the subject lands been altered?

☐

Yes

☐

No

Does a legal and adequate outlet for storm drainage exist?

☐

Yes

☐

No

☐ Unknown

Existing or proposed access to the **RETAINED** lands:

☐ Unopened road

☐ Provincial highway

☒ Municipal road maintained all year

☐ Right-of-way

☐ Municipal road maintained seasonally

☐ Other (describe below)

If other, describe: _____

Name of road/street: _____

Upper Wellington

Existing or proposed access to **SEVERED** lands:

☐ Unopened road

☐ Provincial highway

☒ Municipal road maintained all year

☐ Right-of-way

☐ Municipal road maintained seasonally

☐ Other (describe below)

If other, describe: _____

Name of road/street: _____

Upper Wellington

I. OTHER INFORMATION

Is there a time limit that affects the processing of this development application?

☒

Yes

☐

No

If yes, describe: _____

need this easement to finalize BNP 20011 037

Is there any other information that you think may be useful in the review of this development application? If so, explain below or attach on a separate page.

Urban Area of SIMCOE

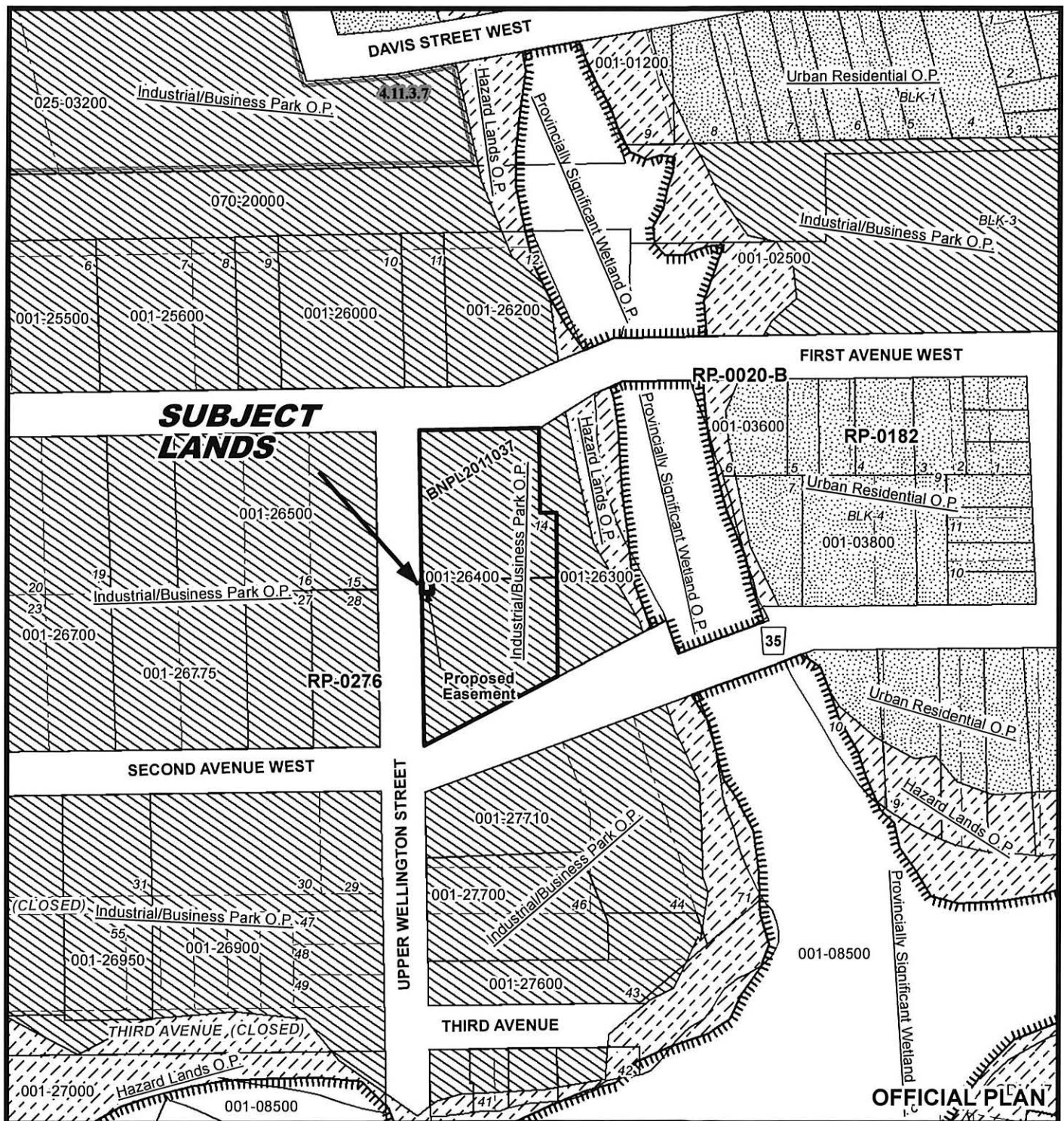

MAP 3

File Number: BNPL2012044

Urban Area of SIMCOE



52.50 5 10 15 20
Meters

1:1,500

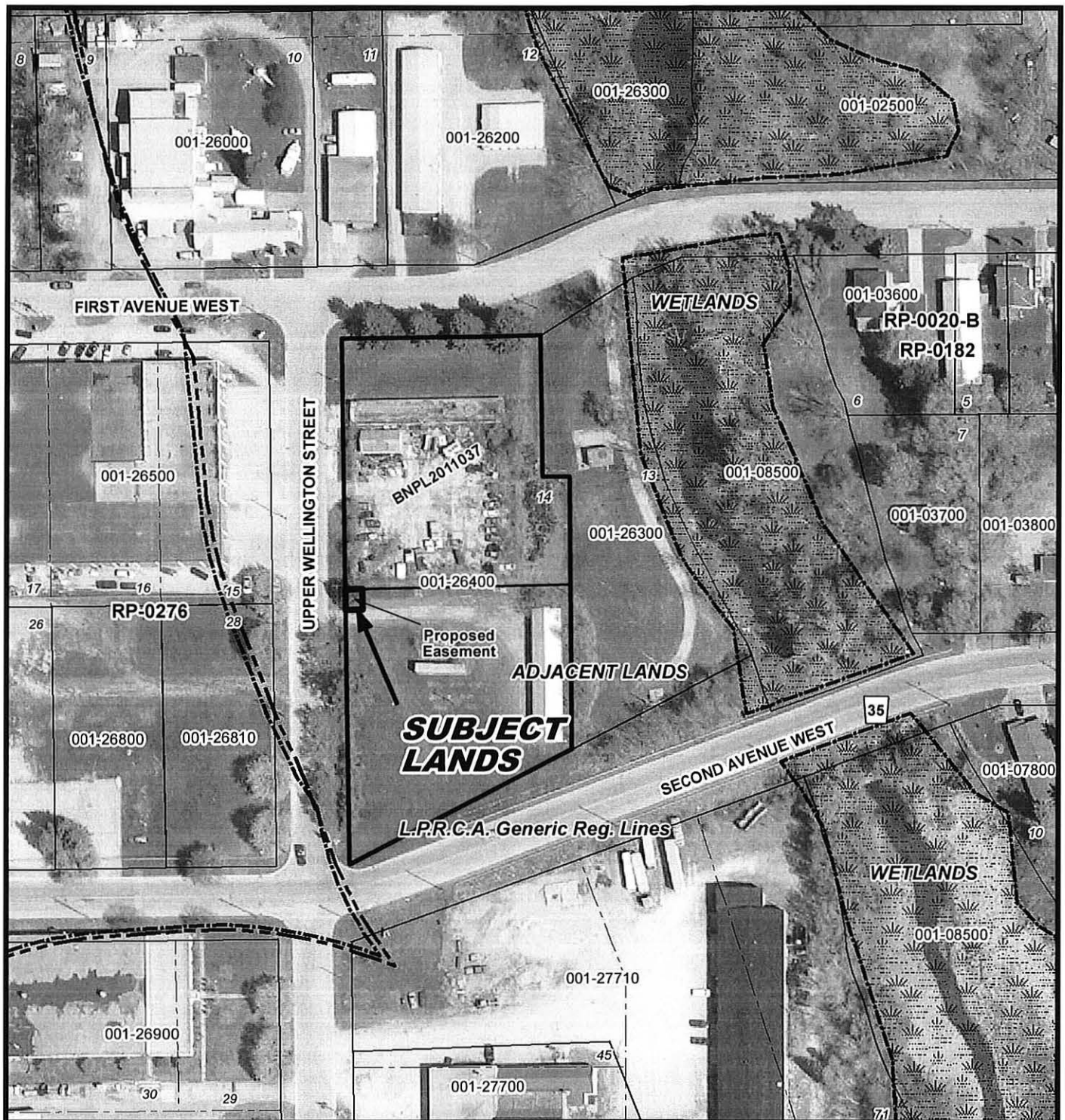

MAP 4

File Number: BNPL2012044

Urban Area of SIMCOE

