

CONSENT / SEVERANCE

File Number	<u>BNPL2014241</u>	Application Fee	<u>✓</u>
Related File Number	_____	Conservation Authority Fee	<u>✓</u>
Pre-consultation Meeting On	_____	OSSD Form Provided	<u>✓</u>
Application Submitted On	<u>Dec. 12, 2014</u>	Sign Issued	_____
Complete Application On	<u>Dec. 16th, 2014</u>		

This development application must be typed or printed in ink and completed in full. An incomplete or improperly prepared application may not be accepted and could result in processing delays.

Property assessment roll number: 3310- 545- 040- 247- 00

- | | | |
|------------------------------------------------------------|---------------------------------------------------------|----------------------------------|
| <input type="checkbox"/> Creation of a new lot | <input checked="" type="checkbox"/> Boundary adjustment | (ADDITION TO AN
EXISTING LOT) |
| <input type="checkbox"/> Surplus Dwelling | <input type="checkbox"/> Easement | |
| <input type="checkbox"/> Farm Split (form to be completed) | <input type="checkbox"/> Right-of-way | |
| <input type="checkbox"/> Other (lease / charge) | | |

A. APPLICANT INFORMATION

Name of Applicant ¹ Martene Verhey + John Semenink Phone # 519-586-7200
 Address 20 Old Mill Rd. Fax # _____
 Town / Postal Code Clear Creek ON NOE 1C0 E-mail bws@allstream.net

¹ If the applicant is a numbered company provide the name of a principal of the company.

AGENT INFORMATION

Name of Agent _____ Phone # _____
 Address _____ Fax # _____
 Town / Postal Code _____ E-mail _____

OWNER(S) INFORMATION Please indicate name(s) exactly as shown on the Transfer/Deed of Land

Name of Owners ² John Semenink Phone # 519-586-7200 or 519-857-0193
 Address 20 Old Mill Rd. Fax # _____
 Town / Postal Code Clear Creek ON NOE 1C0 E-mail bws@allstream.net

² It is the responsibility of the owner or applicant to notify the Planner of any changes in ownership within 30 days of such a change.

Please specify to whom all communications should be sent ³: ☒ Applicant ☐ Agent ☒ Owner

³ Unless otherwise directed, all correspondence, notices, etc., in respect of this development application will be forwarded to the Applicant noted above, except where an Agent is employed, then such will be forwarded to the Applicant and Agent.

Names and addresses of any holders of any mortgagees, charges or other encumbrances on the subject lands:



B. LOCATION/LEGAL DESCRIPTION OF SUBJECT LANDS

Geographic Township		Urban Area or Hamlet	Clear Creek
Concession Number	South of Lake Road	Lot Number(s)	9
Registered Plan Number	288	Lot(s) or Block Number(s)	Lot 18 & 19
Reference Plan Number	37 R - 1565	Part Number(s)	1
Frontage (metres/feet)		Depth (metres/feet)	
Width (metres/feet)		Lot area (m ² / ft ² or hectares/acres)	
Municipal Civic Address	24 Old Mill Road Clear Creek ON N0B1C0		

For questions regarding requirements for a municipal civic address please contact NorfolkGIS@norfolkcounty.ca.

To obtain your municipal civic address for the severed lands please contact your local building inspector.

Are there any easements or restrictive covenants affecting the subject lands?

☐ Yes ☒ No If YES, describe the easement or covenant and its effect:

C. PURPOSE OF DEVELOPMENT APPLICATION

Please explain what you propose to do on the subject lands/premises which makes this development application necessary (if additional space is required, please attach a separate sheet):

- To allow extra space for organic gardening
- To attach garage to house
- For privacy and to make use of land as it stands now it is inaccessible & detached from the rest of #20 because of the ravine and #24's property line.

Name of person(s), if known, to whom lands or interest in lands is to be transferred, leased or charged (if known):

If a boundary adjustment, identify the **assessment roll number** and **property owner** of the lands to which the parcel will be added:

Roll # 33 10 545 040 25000 0000

owner: Marlene Verhey

CONSENT / SEVERANCE

If the application involves the severance of a surplus farmhouse (through farm amalgamation), please list all properties in Norfolk County, which are owned and farmed by the applicant and involved in the farm operation:

Owners Name and Address (including those with part interest) Assessment Roll No. (obtained from your tax bill)	Geographic Township Concession and Lot #	Total Acreage (individual property)	Acres Workable (individual property)	Existing Farm Type (individual property e.g. corn production, orchard, tobacco)	Dwelling Present	Year Dwelling Built
SUBJECT LANDS					<input type="checkbox"/> Yes <input type="checkbox"/> No	
OTHER					<input type="checkbox"/> Yes <input type="checkbox"/> No	
					<input type="checkbox"/> Yes <input type="checkbox"/> No	
					<input type="checkbox"/> Yes <input type="checkbox"/> No	
					<input type="checkbox"/> Yes <input type="checkbox"/> No	
					<input type="checkbox"/> Yes <input type="checkbox"/> No	
					<input type="checkbox"/> Yes <input type="checkbox"/> No	

If the application proposes to divide a farm into two smaller agricultural parcels, please complete the following:

Description of Land	Lands to be Severed	Lands to be Retained
Area under cultivation	(m ² / ft ² or hectares/acres)	(m ² / ft ² or hectares/acres)
Woodlot area	(m ² / ft ² or hectares/acres)	(m ² / ft ² or hectares/acres)
Existing crops grown (type and area)		
Proposed crops grown (type and area)		

Description of Existing Buildings	Lands to be Severed	Lands to be Retained
Residence	<input checked="" type="checkbox"/> Yes <input type="checkbox"/> No	<input type="checkbox"/> Yes <input type="checkbox"/> No
Livestock barn	<input type="checkbox"/> Yes <input type="checkbox"/> No	<input type="checkbox"/> Yes <input type="checkbox"/> No
Type of livestock		
Capacity of barn		
Manure storage	<input type="checkbox"/> Yes <input type="checkbox"/> No	<input type="checkbox"/> Yes <input type="checkbox"/> No
Type of manure storage		

Description of land intended to be **SEVERED**:

Frontage (metres/feet) 104.69' / 31.91m Depth (metres/feet) 316' / 96m
 Width (metres/feet) 220' / 67m Lot area (m² / ft² or hectares/acres) 64726 sq. ft. 1.48 acres
 PROPOSED FINAL LOT SIZE (if boundary adjustment) 1.98 ac

Existing use: Vacant

Proposed use: organic gardening and attached garage will extend onto this land.



CONSENT / SEVERANCE

Number and type of buildings and structures **EXISTING** on the land to be severed, please describe in metric units, the setback from the front lot line, rear lot line and side lot lines, the height of the building or structure and its dimensions or floor area:

"VACANT"

Number and type of buildings and structures **PROPOSED** on the land to be severed, please describe in metric units, the setback from the front lot line, rear lot line and side lot lines, the height of the building or structure and its dimensions or floor area:

BARAGE

Description of land intended to be **RETAINED**:

Frontage (metres/feet) 202'25"/61.65m

Depth (metres/feet)

897'/273m

Width (metres/feet) 305'/93m

Lot area (m² / ft² or hectares/acres)

301502sq' 6.92 acres

Existing use: Vacant (1 existing shop)

Proposed use: Vacant

Number and type of buildings and structures **EXISTING** on the land to be retained, please describe in metric units, the setback from the front lot line, rear lot line and side lot lines, the height of the building or structure and its dimensions or floor area:

1 shop

Number and type of buildings and structures **PROPOSED** on the land to be retained, please describe in metric units, the setback from the front lot line, rear lot line and side lot lines, the height of the building or structure and its dimensions or floor area:

Barage 13.4m x 10.12m = 135.61m²

Description of proposed **RIGHT OF WAY/EASEMENT**:

Frontage (metres/feet)

Depth (metres/feet)

Width (metres/feet)

Lot area (m² / ft²)

Proposed use:

D. PROPERTY INFORMATION

Present official plan designation(s): Hazard Land

Present zoning: Agriculture

Is there a site specific zone on the subject lands?

CONSENT / SEVERANCE

Has the owner previously severed any lands from this subject land holding or any other lands the owner has interest in since August 24, 1978?

☐ Yes ☒ No ☐ Unknown

If yes, indicate the file number and the status/decision: _____

Has any land been severed from the parcel originally acquired by the owner of the subject lands?

☐ Yes ☐ No ☒ Unknown

If yes, indicate the file number and the status/decision: _____

Number of separate parcels that have been created: _____

Date(s) these parcels were created: _____

Name of the transferee for each parcel: _____

Uses of the severed lands: _____

If this application proposes to sever a dwelling made surplus through farm amalgamation, when were the farm properties amalgamated? _____

Date of construction of the dwelling proposed to be severed: _____

Date of purchase of subject lands: _____

E. PREVIOUS USE OF THE PROPERTY

Has there been an industrial or commercial use on the subject lands or adjacent lands?

☐ Yes ☐ No ☒ Unknown

If yes, specify the uses: _____

Has the grading of the subject lands been changed through excavation or the addition of earth or other material?

☐ Yes ☐ No ☒ Unknown

Has a gas station been located on the subject lands or adjacent lands at any time?

☐ Yes ☒ No ☐ Unknown

Has there been petroleum or other fuel stored on the subject lands or adjacent lands at any time?

☐ Yes ☐ No ☒ Unknown

Is there reason to believe the subject lands may have been contaminated by former uses on the site or adjacent sites?

☐ Yes ☒ No ☐ Unknown

Provide the information you used to determine the answers to the above questions:

If you answered yes to any of the above questions, a previous use inventory showing all known former uses of the subject lands, or if appropriate, the adjacent lands, is needed.

Is the previous use inventory attached?

☐ Yes ☐ No

F. STATUS OF OTHER PLANNING DEVELOPMENT APPLICATIONS

Has the subject land or land within 120 metres of it been or is now the subject of an application under the *Planning Act, R.S.O. 1990, c. P. 13* for:

1. a minor variance or a consent;
2. an amendment to an official plan, a zoning by-law or a Minister's zoning order; or
3. approval of a plan of subdivision or a site plan?

☐ Yes ☒ No ☒ Unknown

If yes, indicate the following information about each application: If additional space is required, attach a separate sheet.

File number: _____

Land it affects: _____

Purpose: _____

Status/decision: _____

Effect on the requested amendment: _____

Is the above information for other planning developments applications attached? ☐ Yes ☐ No

G. PROVINCIAL POLICY

Is the requested application consistent with the provincial policy statements issued under subsection 3(1) of the *Planning Act, R.S.O. 1990, c. P. 13*?

☒ Yes ☐ No

If no, please explain:

Are the subject lands within an area of land designated under any provincial plan or plans?

☐ Yes ☒ No

If yes, does the requested application conform to or does not conflict with the provincial plan or plans:

Are any of the following uses or features on the subject lands or within 500 metres (1,640 feet) of the subject lands, unless otherwise specified? Please check the appropriate boxes, if any apply.

Use or Feature	On the Subject Lands	Within 500 Metres (1,640 feet) of Subject Lands (Indicate Distance)
Livestock facility or stockyard (if yes, complete MDS 1 Calculation Form)	<input type="checkbox"/> Yes <input checked="" type="checkbox"/> No	<input type="checkbox"/> Yes <input checked="" type="checkbox"/> No ____ distance
Wooded area	<input checked="" type="checkbox"/> Yes <input type="checkbox"/> No	<input checked="" type="checkbox"/> Yes <input type="checkbox"/> No ____ distance
Municipal landfill	<input type="checkbox"/> Yes <input checked="" type="checkbox"/> No	<input type="checkbox"/> Yes <input checked="" type="checkbox"/> No ____ distance
Sewage treatment plant or waste stabilization plant	<input type="checkbox"/> Yes <input checked="" type="checkbox"/> No	<input type="checkbox"/> Yes <input checked="" type="checkbox"/> No ____ distance
Provincially significant wetland (class 1, 2 or 3) or other environmental feature	<input type="checkbox"/> Yes <input checked="" type="checkbox"/> No	<input type="checkbox"/> Yes <input checked="" type="checkbox"/> No ____ distance
Floodplain	<input type="checkbox"/> Yes <input checked="" type="checkbox"/> No	<input type="checkbox"/> Yes <input checked="" type="checkbox"/> No ____ distance
Rehabilitated mine site	<input type="checkbox"/> Yes <input checked="" type="checkbox"/> No	<input type="checkbox"/> Yes <input checked="" type="checkbox"/> No ____ distance
Non-operating mine site within one kilometre	<input type="checkbox"/> Yes <input checked="" type="checkbox"/> No	<input type="checkbox"/> Yes <input checked="" type="checkbox"/> No ____ distance
Active mine site within one kilometre	<input type="checkbox"/> Yes <input checked="" type="checkbox"/> No	<input type="checkbox"/> Yes <input checked="" type="checkbox"/> No ____ distance
Industrial or commercial use (specify the use(s))	<input type="checkbox"/> Yes <input checked="" type="checkbox"/> No	<input type="checkbox"/> Yes <input checked="" type="checkbox"/> No ____ distance
Active railway line	<input type="checkbox"/> Yes <input checked="" type="checkbox"/> No	<input type="checkbox"/> Yes <input checked="" type="checkbox"/> No ____ distance
Seasonal wetness of lands	<input type="checkbox"/> Yes <input checked="" type="checkbox"/> No	<input type="checkbox"/> Yes <input checked="" type="checkbox"/> No ____ distance
Erosion <i>Retaining wall in place on lake front</i>	<input type="checkbox"/> Yes <input checked="" type="checkbox"/> No	<input checked="" type="checkbox"/> Yes <input type="checkbox"/> No ____ distance
Abandoned gas wells	<input type="checkbox"/> Yes <input checked="" type="checkbox"/> No	<input type="checkbox"/> Yes <input checked="" type="checkbox"/> No ____ distance

H. SERVICING AND ACCESS

WATER SUPPLY

SEVERED

RETAINED

Vacant Lands

Municipal piped water

☐
☐

Communal Wells

☐
☐

Individual Wells

☐
☐

Other means (describe) _____

SEWAGE TREATMENT

SEVERED

RETAINED

Municipal Sewers

☐
☐

Communal System

☐
☐

Septic tank and tile bed

☒
☐

Other means (describe) _____

on #24 old mill

STORM DRAINAGE

SEVERED

RETAINED

Storm Sewers

☐
☐

Open ditches

☒
☒

Other (describe) _____

CONSENT / SEVERANCE

Have you consulted with Public Works & Environmental Services concerning stormwater management? ☐ Yes ☒ No

Has the existing drainage on the subject lands been altered? ☐ Yes ☒ No

Does a legal and adequate outlet for storm drainage exist? ☒ Yes ☐ No ☐ Unknown

Existing or proposed access to the **RETAINED** lands:

☐ Unopened road ☐ Provincial highway
☒ Municipal road maintained all year ☐ Right-of-way
☐ Municipal road maintained seasonally ☐ Other (describe below)

If other, describe: _____

Name of road/street: Old Mill Road

Existing or proposed access to SEVERED lands:

☐ Unopened road ☐ Provincial highway
☒ Municipal road maintained all year ☐ Right-of-way
☐ Municipal road maintained seasonally ☐ Other (describe below)

If other, describe: _____

Name of road/street: Old Mill Road

I. OTHER INFORMATION

Is there a time limit that affects the processing of this development application? ☒ Yes ☐ No

If yes, describe: Pending Re-zoning & pending sale.

Is there any other information that you think may be useful in the review of this development application? If so, explain below or attach on a separate page.

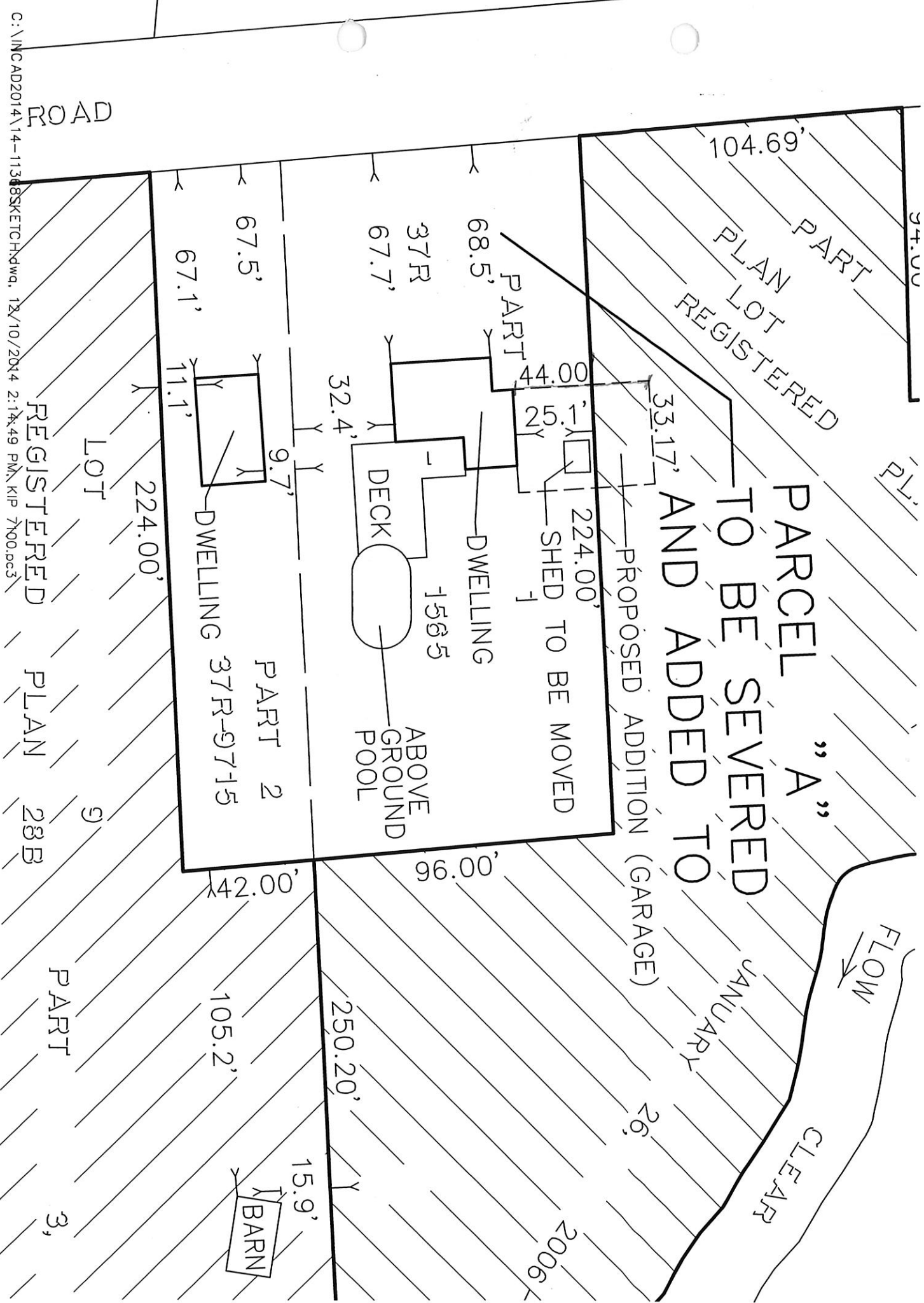



Working together with our community
to provide quality services.

Evaluation Form for Existing On-Site Sewage Systems

Date: July 2009

OFFICE USE ONLY		FILE NO.	DATE RECEIVED
PROPERTY INFORMATION		Municipal Address:	
Owner:		Lot:	Concession:
Lot Area:	Lot Frontage:	Assessment Roll No.	
PURPOSE OF EVALUATION	<input type="checkbox"/> Consent <input type="checkbox"/> Minor Variance <input type="checkbox"/> Site Plan <input type="checkbox"/> Zoning <input type="checkbox"/> Other _____		
BUILDING INFORMATION	<input type="checkbox"/> Residential <input type="checkbox"/> Commercial <input type="checkbox"/> Industrial <input type="checkbox"/> Agricultural		
Building Area:	No. of Bedrooms:	No. of Fixture Units:	Is the building currently occupied? Yes / No If No, how long?
EVALUATOR'S INFORMATION	Evaluator's Name: Jamie Deming		Company Name: JD's Excavating
Address:	3187 Hwy 59 RR2 Langton ON		Postal Code: N0E 1G0
Email:	Jamie_Deming@hotmail.com		Phone: 688-9147
	BCIN # 40297		
SITE EVALUATION	Ground Cover (trees, bushes, grass, impermeable surface): grass		Soil Type: above tank heavy soil
Site Slope: <input type="checkbox"/> Flat <input checked="" type="checkbox"/> Moderate <input type="checkbox"/> Steep	Soil Conditions: <input type="checkbox"/> Wet <input checked="" type="checkbox"/> Dry	Depth of Water Table: _____ ft.	
Surface Discharge Observed: Yes <input checked="" type="checkbox"/> No	Odour Detected: Yes <input checked="" type="checkbox"/> No	Current Weather (at time of evaluation): Cloudy	
SYSTEM EVALUATION	Class of System: <input type="checkbox"/> 1 (Privy) <input type="checkbox"/> 2 (Greywater) <input type="checkbox"/> 3 (Cesspool) <input checked="" type="checkbox"/> 4 (Leaching Bed) <input type="checkbox"/> 5 (Holding Tank)		
Tank: <input checked="" type="checkbox"/> Pre-cast <input type="checkbox"/> Plastic <input type="checkbox"/> Fibre Glass <input type="checkbox"/> Wood <input type="checkbox"/> Other _____	Size: 800 Gal.		Pump: Yes <input checked="" type="checkbox"/> No
Distribution System: Area: <input checked="" type="checkbox"/> Trench Bed <input type="checkbox"/> Filter Medium	No. of Tile Runs: 86	Total Length of Tile: 300'	Distance Between Tile Runs: 5'
Tile Material: <input checked="" type="checkbox"/> PVC <input type="checkbox"/> Clay <input type="checkbox"/> Other	Ends: <input checked="" type="checkbox"/> Capped <input type="checkbox"/> Joined	Cover: <input type="checkbox"/> Filter Cloth <input type="checkbox"/> Sand <input checked="" type="checkbox"/> Top Soil <input type="checkbox"/> Seeded	
Setbacks:	Tank		Distribution Pipe
Distance to Buildings & Structures (ft)	6'		24'
Distance to Bodies of Water (ft)			150'
Distance to Nearest Well (ft)	Cistern		
Distance to Proposed Property Lines	Front 60' Rear 60' Side 20' Side 40'		Front 60' Rear 10' Side 12' Side 25'

OVERALL SYSTEM RATING

- ☒ System Working Properly / No Work Required
- ☐ System Functioning / Maintenance Required
- ☐ System Not Functioning / Minor Repair Required
- ☐ System Failure/Major Repair / Replacement Required

Note:

Any repair/replacement of an on site sewage system requires a building permit. Contact the Norfolk County Building Division at (519) 426-4377 for more information.

Additional Comments:

~~everything~~ looks
Tank looks fine (didn't dig up lines)

VERIFICATION**OWNER:**

The owner is responsible for having a site evaluation conducted of the above mentioned property. Neither the evaluation nor the approval thereof shall in any way exempt the owner(s) from complying with the Ontario Building Code or any other applicable law.

I, Marlene Verhey (the owner of the subject property) hereby authorize the above mentioned evaluator to act on my behalf with respect to all matters pertaining to the existing on-site sewage system evaluation.

Marlene Verhey
Owner Signature

December 1 2014
Date

EVALUATOR:

1. I, Jamie Denning declare that this site evaluation is accurate as of the date of inspection. No determination of future performance can be made due to unknown conditions, future water usage over the life of the system, abuse of the system and/or inadequate maintenance, all of which may adversely affect the life of the system. This evaluation does not grant or imply any guarantee or warranty of the future performance of the sewage system. The undersigned takes no responsibility for the accuracy of existing or proposed property lines, whether measured or implied.

Jamie Denning
Evaluator Signature

Dec 1/14
Date

BUILDING DIVISION COMMENTS:

Comments: _____

I, _____ have reviewed the information contained in this form as submitted.

Chief Building Official or designate

Date

Revised: March 24, 2011



On Site Sewage Disposal System Location Plan

DATE: Dec 1 2014

APPLICATION NUMBER: _____

OWNER: Marlene Verhey

EVALUATOR: Samie Deming

PROPERTY ADDRESS: 24 Old Mill Road Clear Creek ON NDE 110

Please provide a DIMENSIONED sketch drawing indicating EXISTING AND PROPOSED property lines, existing roads and driveways, location of all existing buildings, location of existing wells, and location of existing septic tanks and tile beds.

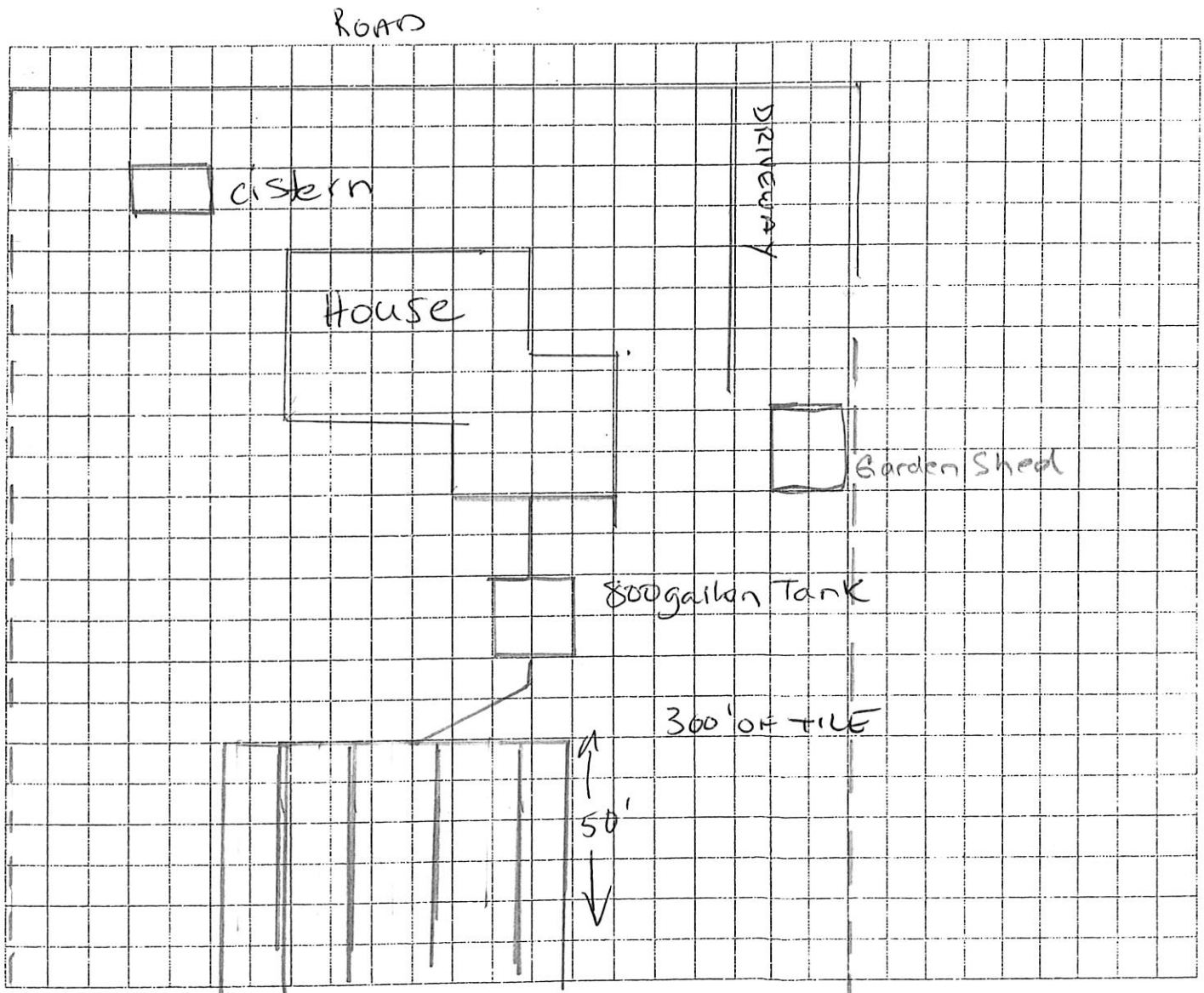

PREPARED BY: Marlene Verhey

NOTE: The above sketch is not to exact scale.

MAP 1

File Number: BNPL2014241

Geographic Township of
HOUGHTON

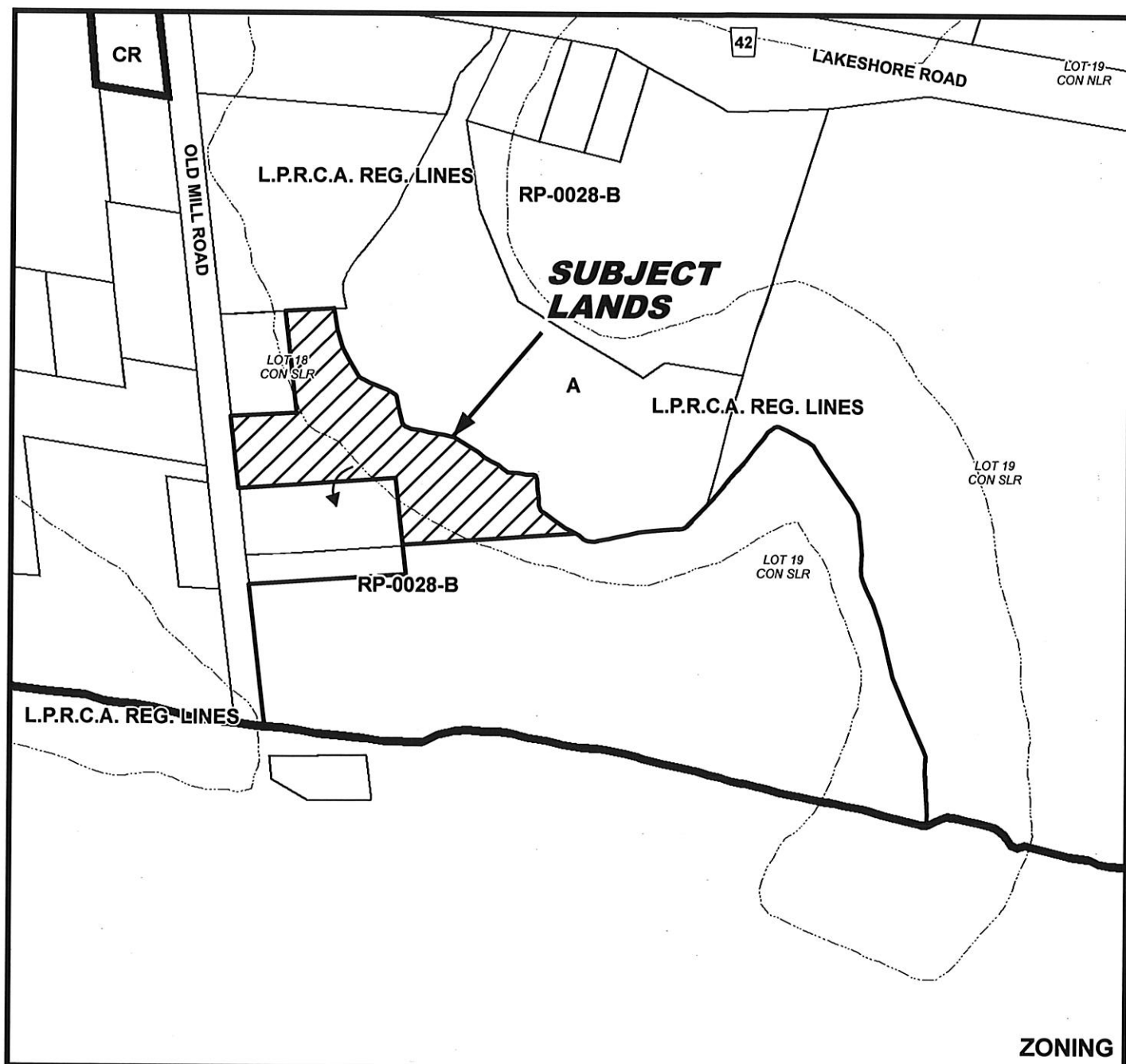
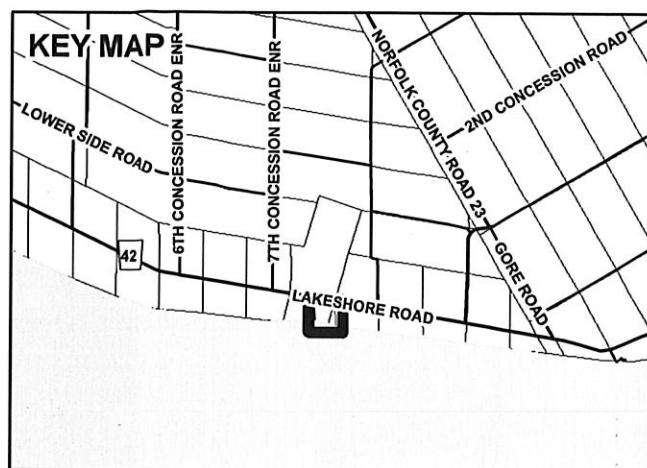
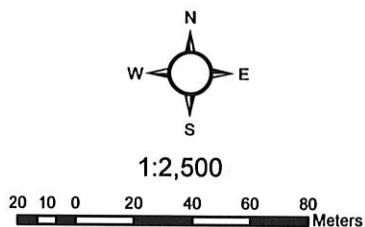

MAP 3

File Number: BNPL2014241

Geographic Township of HOUGHTON



8 4 0 8 16 24 32 Meters

1:2,000

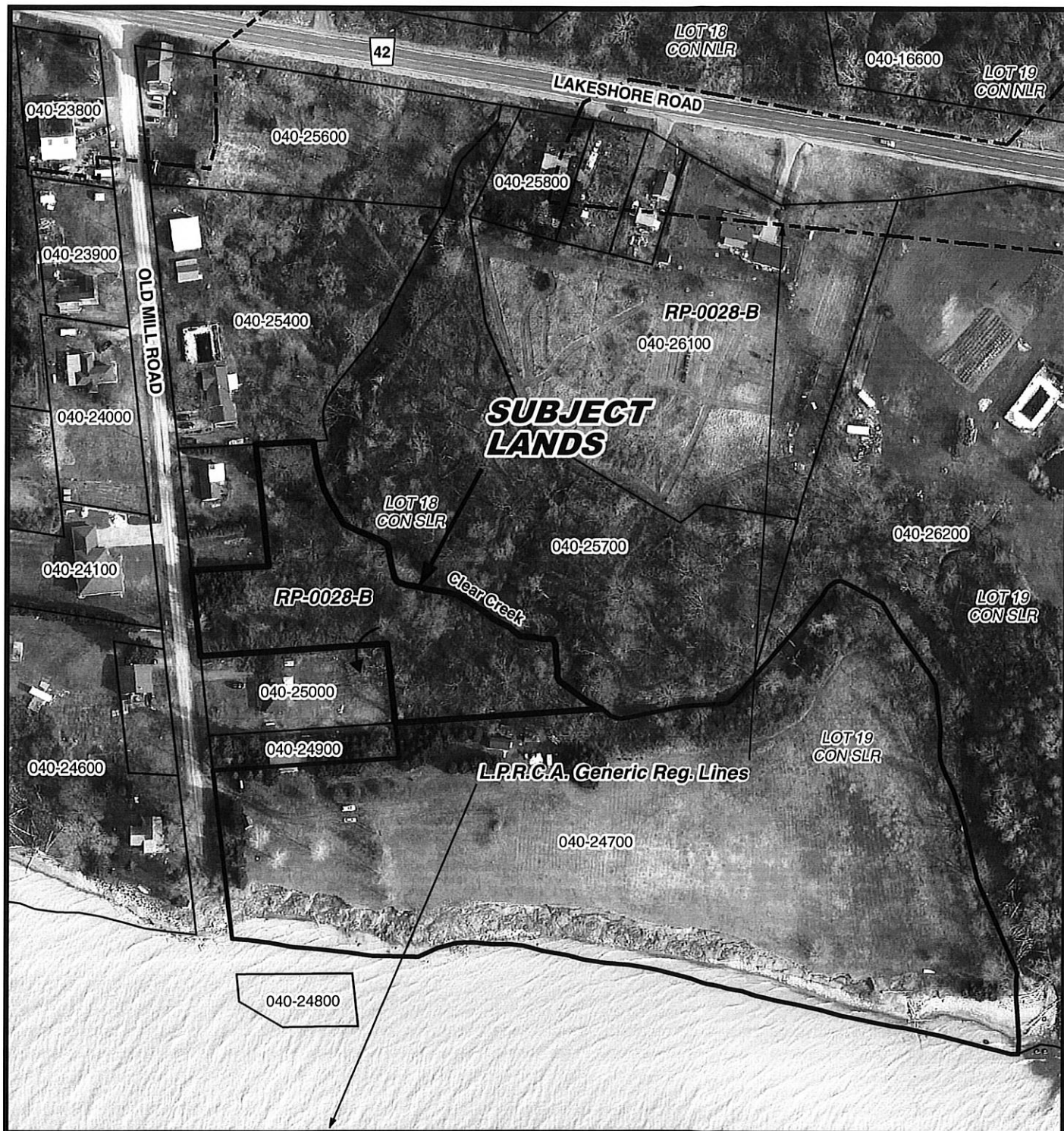

MAP 4

File Number: BNPL2014241

Geographic Township of HOUGHTON



8 4 0 8 16 24 32 Meters

1:2,000

