

CONSENT / SEVERANCE

File Number BNPL2015130  
 Related File Number \_\_\_\_\_  
 Pre-consultation Meeting On July 24/15  
 Application Submitted On July 28/15  
 Complete Application On July 29/15

Application Fee 1279.00  
 Conservation Authority Fee see application #1  
 OSSD Form Provided N/A  
 Sign Issued \_\_\_\_\_

This development application must be typed or printed in ink and completed in full. An incomplete or improperly prepared application may not be accepted and could result in processing delays.

Property assessment roll number: 3310-54201005700, 3310-54201001900

- |   |  |
|---|--|
| <input checked="" type="checkbox"/> Creation of a new lot             | <input type="checkbox"/> Boundary adjustment |
| <input type="checkbox"/> Surplus Dwelling                             | <input type="checkbox"/> Easement            |
| <input checked="" type="checkbox"/> Farm Split (form to be completed) | <input type="checkbox"/> Right-of-way        |
| <input type="checkbox"/> Other (lease / charge)                       |  |

A. APPLICANT INFORMATION

Application # 8

Name of Applicant <sup>1</sup> Lake Erie Farms Inc. Phone # 519-875-2485  
 Address Trish Fournier CEO Fax # \_\_\_\_\_  
 Town / Postal Code P.O.Box 247 E-mail \_\_\_\_\_  
Tillsonburg, ON N4G 4H5

<sup>1</sup> If the applicant is a numbered company provide the name of a principal of the company

AGENT INFORMATION

Name of Agent Civic Planning Solutions Inc. Phone # 519-582-1174  
David Roe Fax # \_\_\_\_\_  
 Address 599 Larch St. E-mail \_\_\_\_\_  
 Town / Postal Code Delhi, ON N4B 3A7

OWNER(S) INFORMATION Please indicate name(s) exactly as shown on the Transfer/Deed of Land

Name of Owners <sup>2</sup> same as applicant Phone # \_\_\_\_\_  
 Address \_\_\_\_\_ Fax # \_\_\_\_\_  
 Town / Postal Code \_\_\_\_\_ E-mail \_\_\_\_\_

<sup>2</sup> It is the responsibility of the owner or applicant to notify the Planner of any changes in ownership within 30 days of such a change.

Please specify to whom all communications should be sent <sup>3</sup>: ☒ Applicant ☒ Agent ☐ Owner

<sup>3</sup> Unless otherwise directed, all correspondence, notices, etc., in respect of this development application will be forwarded to the Applicant noted above, except where an Agent is employed, then such will be forwarded to the Applicant and Agent

Names and addresses of any holders of any mortgages, charges or other encumbrances on the subject lands:

Farm Credit Canada FCC 421 Queensway W. Simcoe, ON N3Y 2N4  
519-426-3312

**B. LOCATION/LEGAL DESCRIPTION OF SUBJECT LANDS** retained Parcel W. of Hazen Road  
Parcels 2 and 3

Geographic Township	<u>North Walsingham</u>	Urban Area or Hamlet	
Concession Number	<u>14</u>	Lot Number(s)	<u>8 &amp; 9</u>
Registered Plan Number		Lot(s) or Block Number(s)	
Reference Plan Number		Part Number(s)	
Frontage (metres/feet)	<u>319.25m</u>	Depth (metres/feet)	<u>1861.17m</u>
Width (metres/feet)	<u>1196.95m</u>	Lot area (m <sup>2</sup> / ft <sup>2</sup> or hectares/acres)	<u>147.01ha/363.2ac</u>
Municipal Civic Address	<u>2495 Hazen Road (multiple addresses)</u>		

For questions regarding requirements for a municipal civic address please contact [NorfolkGIS@norfolkcounty.ca](mailto:NorfolkGIS@norfolkcounty.ca).

To obtain your municipal civic address for the severed lands please contact your local building inspector.

Are there any easements or restrictive covenants affecting the subject lands?

☐ Yes ☒ No IF YES, describe the easement or covenant and its effect:

**C. PURPOSE OF DEVELOPMENT APPLICATION**

Please explain what you propose to do on the subject lands/premises which makes this development application necessary (if additional space is required, please attach a separate sheet):

Farm Split of large farm parcel

Name of person(s), if known, to whom lands or interest in lands is to be transferred, leased or charged (if known):

Lake Erie Farms Inc. in separate ownerships

If a boundary adjustment, identify the assessment roll number and property owner of the lands to which the parcel will be added:

If the application involves the severance of a surplus farmhouse (through farm amalgamation), please list all properties in Norfolk County, which are owned and farmed by the applicant and involved in the farm operation:

N/A

Owners Name and Address (including those with part interest) Assessment Roll No. (obtained from your tax bill)	Geographic Township Concession and Lot #	Total Acreage (individual property)	Acres Workable (individual property)	Existing Farm Type (individual property e.g. corn production, orchard, tobacco)	Dwelling Present	Year Dwelling Built
SUBJECT LANDS					<input type="checkbox"/> Yes <input type="checkbox"/> No	
OTHER					<input type="checkbox"/> Yes <input type="checkbox"/> No	
					<input type="checkbox"/> Yes <input type="checkbox"/> No	
					<input type="checkbox"/> Yes <input type="checkbox"/> No	
					<input type="checkbox"/> Yes <input type="checkbox"/> No	
					<input type="checkbox"/> Yes <input type="checkbox"/> No	

If the application proposes to divide a farm into two smaller agricultural parcels, please complete the following:

Description of Land	Lands to be Severed	Lands to be Retained
147.01 ha	54.64 ha	92.37 ha
Area under cultivation 83.97 ha	(m <sup>2</sup> / ft <sup>2</sup> or hectares/acres) 31.97 ha	(m <sup>2</sup> / ft <sup>2</sup> or hectares/acres) 52 ha
Woodlot area	(m <sup>2</sup> / ft <sup>2</sup> or hectares/acres)	(m <sup>2</sup> / ft <sup>2</sup> or hectares/acres)
Existing crops grown (type and area)	tobacco & ginseng	tobacco & ginseng
Proposed crops grown (type and area)	same as above	same as above

Description of Existing Buildings	Lands to be Severed	Lands to be Retained
Residence	<input type="checkbox"/> Yes <input checked="" type="checkbox"/> No	<input checked="" type="checkbox"/> Yes <input type="checkbox"/> No
Livestock barn	<input type="checkbox"/> Yes <input checked="" type="checkbox"/> No	<input type="checkbox"/> Yes <input checked="" type="checkbox"/> No
Type of livestock	N/A	
Capacity of barn	N/A	
Manure storage	<input type="checkbox"/> Yes <input checked="" type="checkbox"/> No	<input type="checkbox"/> Yes <input checked="" type="checkbox"/> No
Type of manure storage		

Description of land intended to be SEVERED: Parcel 2

Frontage (metres/feet)	184m/109m/102m = 395m	Depth (metres/feet)	930m (varies)
Width (metres/feet)	604m. (varies)	Lot area (m <sup>2</sup> / ft <sup>2</sup> or hectares/acres)	54.64ha/135ac
PROPOSED FINAL LOT SIZE (if boundary adjustment)		N/A	

Existing use: Agricultural

Proposed use: Agricultural



Number and type of buildings and structures **EXISTING** on the land to be severed, please describe in metric units, the setback from the front lot line, rear lot line and side lot lines, the height of the building or structure and its dimensions or floor area:

none

Number and type of buildings and structures **PROPOSED** on the land to be severed, please describe in metric units, the setback from the front lot line, rear lot line and side lot lines, the height of the building or structure and its dimensions or floor area:

none

Description of land intended to be **RETAINED**: retained Parcel W. of Hazen Road

Frontage (metres/feet)	319.25m	Parcel 3	Depth (metres/feet)	1861.17m (Varies)
Width (metres/feet)	592.46m (Varies)		Lot area (m <sup>2</sup> / ft <sup>2</sup> or hectares/acres)	92.37ha/228.24ac

Existing use: Agricultural

Proposed use: Agricultural

Number and type of buildings and structures **EXISTING** on the land to be retained, please describe in metric units, the setback from the front lot line, rear lot line and side lot lines, the height of the building or structure and its dimensions or floor area:

1 house, 3 barns, 2 greenhouses, 4 sheds and bulk kilns

Number and type of buildings and structures **PROPOSED** on the land to be retained, please describe in metric units, the setback from the front lot line, rear lot line and side lot lines, the height of the building or structure and its dimensions or floor area:

none

Description of proposed **RIGHT OF WAY/EASEMENT**:

Frontage (metres/feet)	_____	Depth (metres/feet)	_____
Width (metres/feet)	_____	Lot area (m <sup>2</sup> / ft <sup>2</sup> )	_____

Proposed use: \_\_\_\_\_

#### D. PROPERTY INFORMATION

Present official plan designation(s): Agricultural

Present zoning: Agricultural A Zone

Is there a site specific zone on the subject lands? NO

Has the owner previously severed any lands from this subject land holding or any other lands the owner has interest in since August 24, 1978?

☒ Yes    ☐ No    ☐ Unknown    see attached chart

If yes, indicate the file number and the status/decision: \_\_\_\_\_

Has any land been severed from the parcel originally acquired by the owner of the subject lands?

☒ Yes    ☐ No    ☐ Unknown

If yes, indicate the file number and the status/decision: \_\_\_\_\_

Number of separate parcels that have been created: \_\_\_\_\_

Date(s) these parcels were created: \_\_\_\_\_

Name of the transferee for each parcel: \_\_\_\_\_

Uses of the severed lands: \_\_\_\_\_

If this application proposes to sever a dwelling made surplus through farm amalgamation, when were the farm properties amalgamated? \_\_\_\_\_

Date of construction of the dwelling proposed to be severed: \_\_\_\_\_

Date of purchase of subject lands: \_\_\_\_\_

### E. PREVIOUS USE OF THE PROPERTY

Has there been an industrial or commercial use on the subject lands or adjacent lands?

☐ Yes    ☒ No    ☐ Unknown

If yes, specify the uses: \_\_\_\_\_

Has the grading of the subject lands been changed through excavation or the addition of earth or other material?

☐ Yes    ☒ No    ☐ Unknown

Has a gas station been located on the subject lands or adjacent lands at any time?

☐ Yes    ☒ No    ☐ Unknown

Has there been petroleum or other fuel stored on the subject lands or adjacent lands at any time?

☐ Yes    ☒ No    ☐ Unknown

Is there reason to believe the subject lands may have been contaminated by former uses on the site or adjacent sites?

☐ Yes    ☒ No    ☐ Unknown

Provide the information you used to determine the answers to the above questions:

knowledge of owner

If you answered yes to any of the above questions, a previous use inventory showing all known former uses of the subject lands, or if appropriate, the adjacent lands, is needed.

Is the previous use inventory attached?

☐ Yes ☒ No

## F. STATUS OF OTHER PLANNING DEVELOPMENT APPLICATIONS

Has the subject land or land within 120 metres of it been or is now the subject of an application under the *Planning Act, R.S.O. 1990, c. P. 13* for:

1. a minor variance or a consent;
2. an amendment to an official plan, a zoning by-law or a Minister's zoning order; or
3. approval of a plan of subdivision or a site plan?

☒ Yes ☐ No ☐ Unknown 4 other severances submitted

If yes, indicate the following information about each application: If additional space is required, attach a separate sheet.

File number: \_\_\_\_\_

Land it affects: \_\_\_\_\_

Purpose: easements, boundary adjustment, fence splits

Status/decision: pending

Effect on the requested amendment: \_\_\_\_\_

Is the above information for other planning developments applications attached? ☐ Yes ☒ No

## G. PROVINCIAL POLICY

Is the requested application consistent with the provincial policy statements issued under subsection 3(1) of the *Planning Act, R.S.O. 1990, c. P. 13*?

☒ Yes ☐ No

If no, please explain:

Are the subject lands within an area of land designated under any provincial plan or plans?

☐ Yes ☒ No

If yes, does the requested application conform to or does not conflict with the provincial plan or plans:

Are any of the following uses or features on the subject lands or within 500 metres (1,640 feet) of the subject lands, unless otherwise specified? Please check the appropriate boxes, if any apply.

Use or Feature	On the Subject Lands		Within 500 Metres (1,640 feet) of Subject Lands (Indicate Distance)	
Livestock facility or stockyard (if yes, complete MDS 1 Calculation Form)	<input type="checkbox"/> Yes	<input checked="" type="checkbox"/> No	<input type="checkbox"/> Yes	<input checked="" type="checkbox"/> No _____ distance
Wooded area	<input checked="" type="checkbox"/> Yes	<input type="checkbox"/> No	<input checked="" type="checkbox"/> Yes	<input type="checkbox"/> No <u>Adjacent</u> distance
Municipal landfill	<input type="checkbox"/> Yes	<input checked="" type="checkbox"/> No	<input type="checkbox"/> Yes	<input checked="" type="checkbox"/> No _____ distance
Sewage treatment plant or waste stabilization plant	<input type="checkbox"/> Yes	<input checked="" type="checkbox"/> No	<input type="checkbox"/> Yes	<input checked="" type="checkbox"/> No _____ distance
Provincially significant wetland (class 1, 2 or 3) or other environmental feature	<input type="checkbox"/> Yes	<input checked="" type="checkbox"/> No	<input type="checkbox"/> Yes	<input checked="" type="checkbox"/> No _____ distance
Floodplain	<input type="checkbox"/> Yes	<input checked="" type="checkbox"/> No	<input type="checkbox"/> Yes	<input checked="" type="checkbox"/> No _____ distance
Rehabilitated mine site	<input type="checkbox"/> Yes	<input checked="" type="checkbox"/> No	<input type="checkbox"/> Yes	<input checked="" type="checkbox"/> No _____ distance
Non-operating mine site within one kilometre	<input type="checkbox"/> Yes	<input checked="" type="checkbox"/> No	<input type="checkbox"/> Yes	<input checked="" type="checkbox"/> No _____ distance
Active mine site within one kilometre	<input type="checkbox"/> Yes	<input checked="" type="checkbox"/> No	<input type="checkbox"/> Yes	<input checked="" type="checkbox"/> No _____ distance
Industrial or commercial use (specify the use(s))	<input type="checkbox"/> Yes	<input checked="" type="checkbox"/> No	<input type="checkbox"/> Yes	<input checked="" type="checkbox"/> No _____ distance
Active railway line	<input type="checkbox"/> Yes	<input checked="" type="checkbox"/> No	<input type="checkbox"/> Yes	<input checked="" type="checkbox"/> No _____ distance
Seasonal wetness of lands	<input type="checkbox"/> Yes	<input checked="" type="checkbox"/> No	<input type="checkbox"/> Yes	<input checked="" type="checkbox"/> No _____ distance
Erosion	<input type="checkbox"/> Yes	<input checked="" type="checkbox"/> No	<input type="checkbox"/> Yes	<input checked="" type="checkbox"/> No _____ distance
Abandoned gas wells	<input type="checkbox"/> Yes	<input checked="" type="checkbox"/> No	<input type="checkbox"/> Yes	<input checked="" type="checkbox"/> No _____ distance

## H. SERVICING AND ACCESS

### WATER SUPPLY

#### SEVERED

#### RETAINED

Municipal piped water

☐
☐

Communal Wells

☐
☐

Individual Wells

☐ N/A
☒

Other means (describe) \_\_\_\_\_

### SEWAGE TREATMENT

#### SEVERED

#### RETAINED

Municipal Sewers

☐
☐

Communal System

☐
☐

Septic tank and tile bed

☐ N/A
☒

Other means (describe) \_\_\_\_\_

### STORM DRAINAGE

#### SEVERED

#### RETAINED

Storm Sewers

☐
☐

Open ditches

☒
☒

Other (describe) \_\_\_\_\_



CONSENT / SEVERANCE

Have you consulted with Public Works & Environmental Services concerning stormwater management?

☐ Yes ☒ No

Has the existing drainage on the subject lands been altered?

☐ Yes ☒ No

Does a legal and adequate outlet for storm drainage exist?

☒ Yes ☐ No ☐ Unknown

Existing or proposed access to the **RETAINED** lands:

- |  |   |
|--|---|
| <input type="checkbox"/> Unopened road                                 | <input type="checkbox"/> Provincial highway     |
| <input checked="" type="checkbox"/> Municipal road maintained all year | <input type="checkbox"/> Right-of-way           |
| <input type="checkbox"/> Municipal road maintained seasonally          | <input type="checkbox"/> Other (describe below) |

If other, describe: \_\_\_\_\_

Name of road/street: Mid N Wal Townline Road, Hazen Road, Norfolk Road 21

Existing or proposed access to **SEVERED** lands:

- |  |   |
|--|---|
| <input type="checkbox"/> Unopened road                                 | <input type="checkbox"/> Provincial highway     |
| <input checked="" type="checkbox"/> Municipal road maintained all year | <input type="checkbox"/> Right-of-way           |
| <input type="checkbox"/> Municipal road maintained seasonally          | <input type="checkbox"/> Other (describe below) |

If other, describe: \_\_\_\_\_

Name of road/street: Norfolk Road 21

## I. OTHER INFORMATION

Is there a time limit that affects the processing of this development application? ☐ Yes ☒ No

If yes, describe: \_\_\_\_\_

Is there any other information that you think may be useful in the review of this development application? If so, explain below or attach on a separate page.



# MAP 1

File Number: BNPL2015130

Geographic Township of

**NORTH WALSINGHAM**

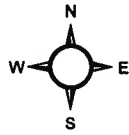

1:12,500

100 50 0 100 200 300 400 Meters

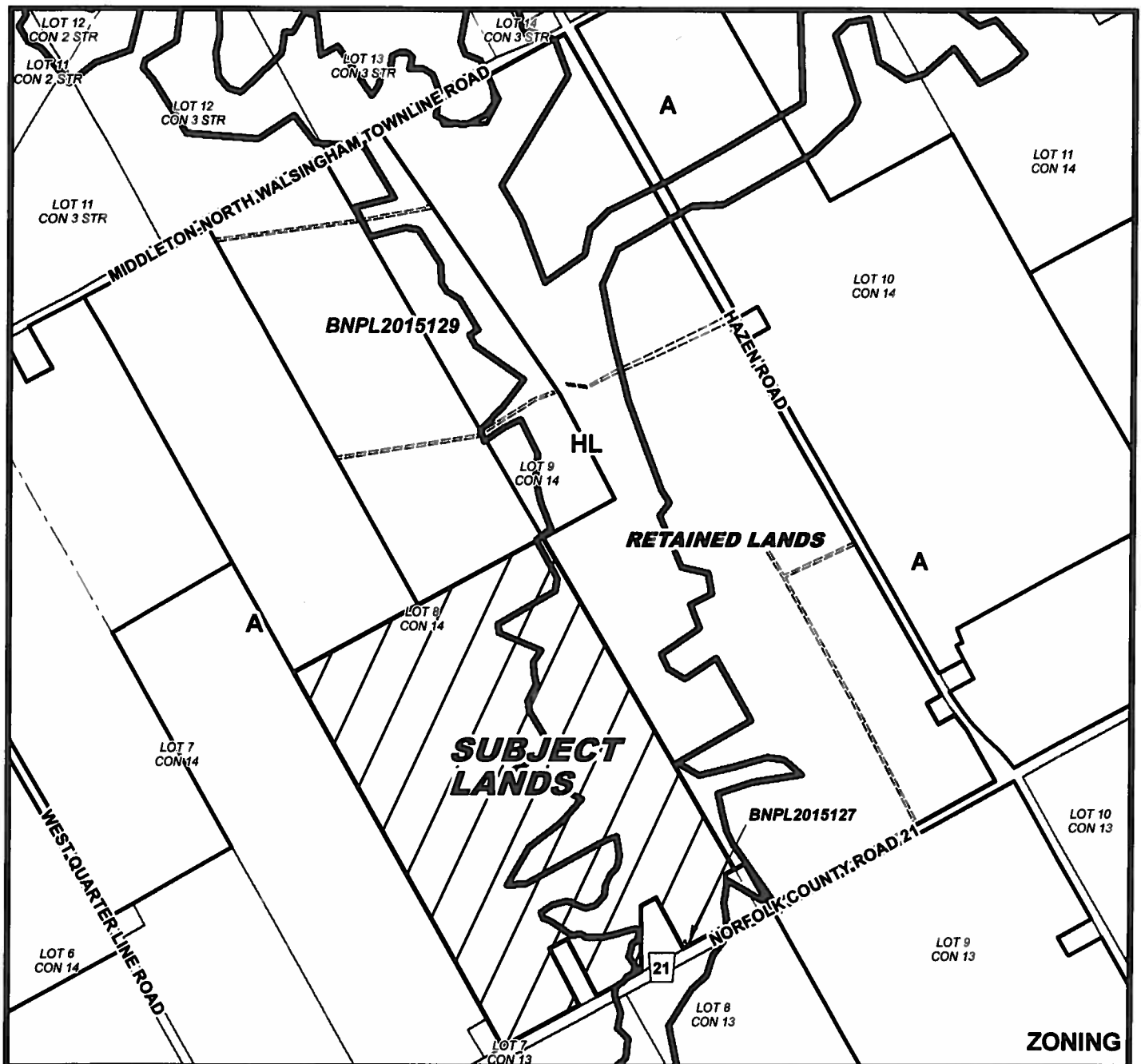
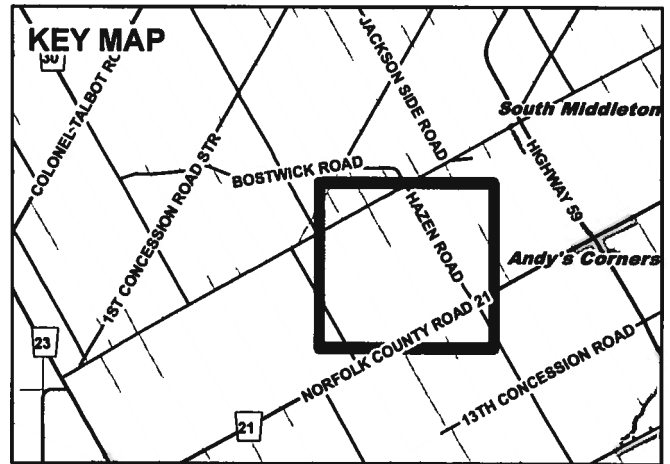

# MAP 2

File Number: BNPL2015130

Geographic Township of NORTH WALSHINGHAM



50 25 0 50 100 150 200 Meters

1:12,500

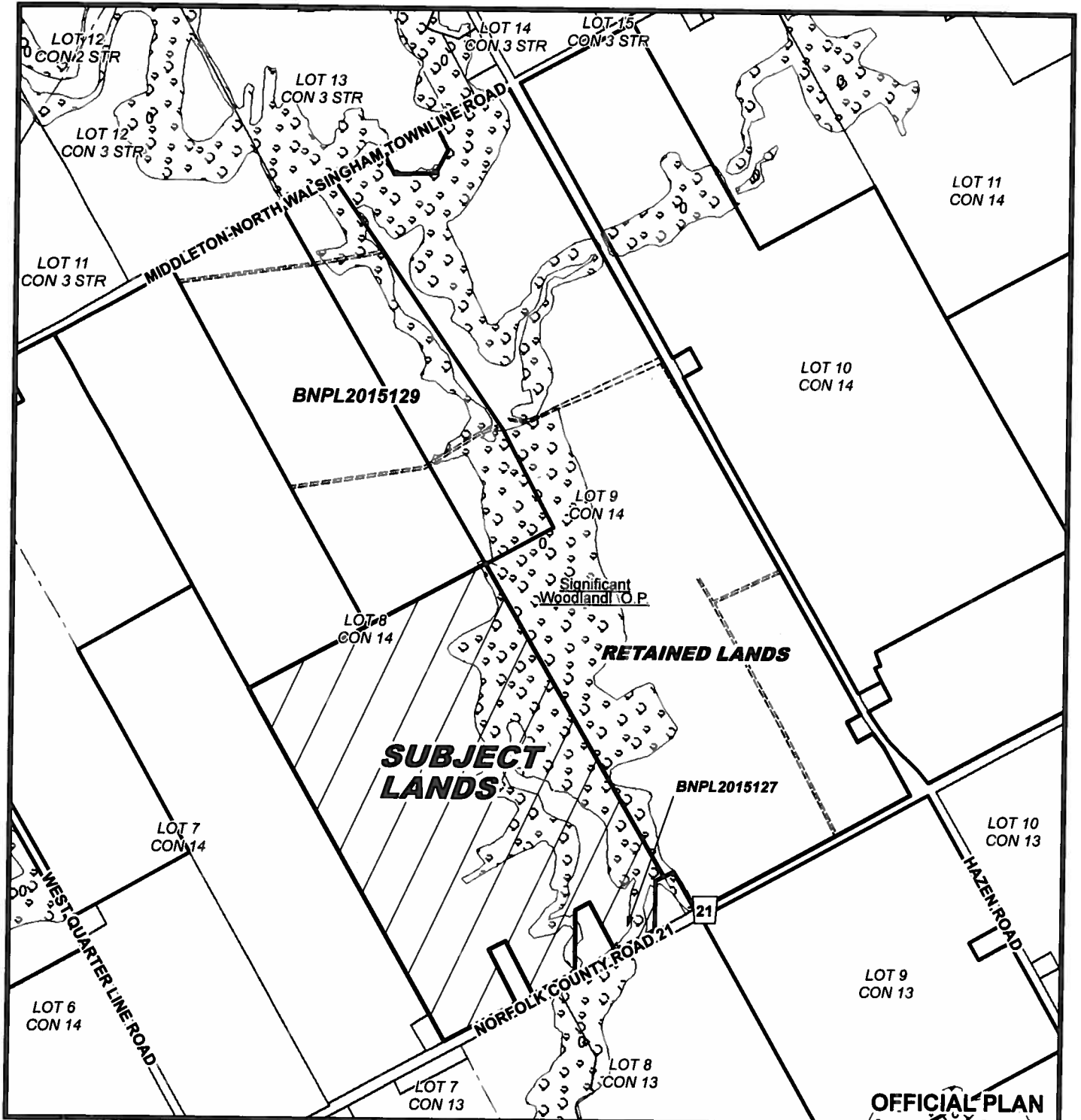

OFFICIAL PLAN

11/08/2015

# MAP 3

File Number: BNPL2015130

Geographic Township of NORTH WALSHINGHAM

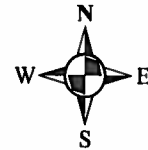

30 60 90 120 Meters

1:8,000

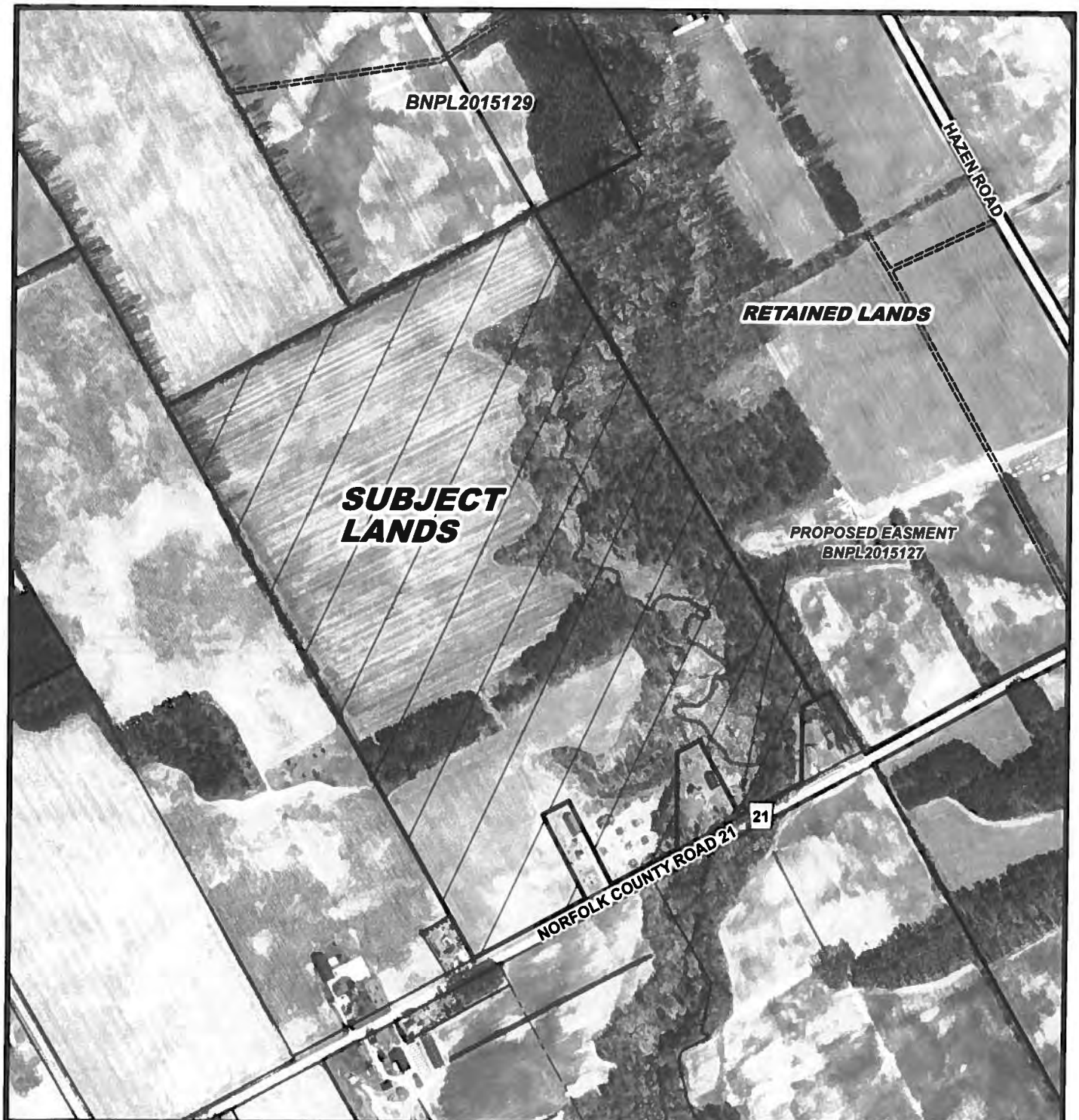

# MAP 4

File Number: BNPL2015130

Geographic Township of NORTH WALSINGHAM



20 40 60 80 Meters

1:6,000

