

Surplus Farm Dwelling Consent / Severance and Zoning By-Law Amendment Application

Information contained within this box is for office use only

Consent file number BNPL2015135

Application fee

\$1,854.00

Zoning file number ZNPL20

Conservation authority fee

N/A

Pre-consultation meeting on June 29/15

OSSD form provided

yes

Application submitted on July 10/15

Sign issued

Complete application on July 10/15

Property assessment roll number: 3310- 542-020-02800-0000

A. Applicant Information

Applicant name (if the applicant is a numbered company provide the name of a principal of the company)

TERRY VERMEERSCH

Address

1630 MID-NWAL TLINE RD

Email address

Phone number

519-582-2164

Agent name

Address

Email address

Phone number

Owner name

TERRY VERMEERSCH

Address

1630 MID-NWAL TLINE RD

Email address

Phone number

519-582-2164

Surplus Farm Dwelling Consent / Severance and Zoning By-Law Amendment Application

Names and addresses of any holders of any mortgagees, charges or other encumbrances on the subject lands. If there are no mortgagees, charges or other encumbrances please indicate NONE:

BANK OF MONTREAL

160 BROADWAY ST TILLSONBURG

[Back to Table of Contents](#)

B. Location and Legal Description Of Subject Lands

Geographic township N. WALSHINGHAM Urban or hamlet area

Concession number 14 Lot number 22

Registered plan number _____ Lot or block number _____

Reference plan number _____ Part number _____

Frontage _____ Depth _____

Width _____ Lot Area _____

Municipal civic address

1756 MED NWAL TLINE RD

Are there any easements or restrictive covenants affecting the subject lands?

☒ Yes ☐ No

If yes, describe the easement or covenant and its effect:

UNION GAS

[Back to Table of Contents](#)

C. Purpose Of The Development Application

Please explain what you propose to do on the subject lands and premises that make this development application necessary and include the nature and extent of the amendment requested:

SURPLUS FARM DWELLING

Surplus Farm Dwelling Consent / Severance and Zoning By-Law Amendment Application

Name of person(s), if known, to whom lands or interest in lands is to be transferred, leased or charged (if known):

Description of land intended to be **SEVERED** in metric units:

Frontage 58.934 M Depth 70.00M IRREG
Width 58.934 M IRREG Lot Area 0.86 ACRES (3488.2) sqm.

Present use:

RESIDENTIAL

Proposed use:

RESIDENTIAL

Number, type of buildings and structures and dates **existing** buildings or structures were constructed on the land to be severed, please describe in metric units, the setback from the front lot line, rear lot line and side lot lines, the height of the building or structure and its dimensions or floor area:

Number and type of buildings and structures **proposed** on the land to be severed, please describe in metric units, the setback from the front lot line, rear lot line and side lot lines, the height of the building or structure and its dimensions or floor area:

ONE HOUSE

Description of land intended to be **RETAINED** in metric units:

Frontage x 552.23 M Depth 940 m (irregular)
Width 610 m (irregular) Lot Area 124.28 ac.

Present use:

~~RESIDENTIAL HOUSE~~ AGRICULTURAL

Proposed use:

~~RESIDENTIAL HOUSE~~ AGRICULTURAL

Number, type of buildings and structures and dates **existing** buildings or structures were constructed on the land to be severed, please describe in metric units, the setback from the front lot line, rear lot line and side lot lines, the height of the building or structure and its dimensions or floor area:

~~BARN & TWO SHEDS~~ SINGLE DETACHED HOUSE
1900

Number and type of buildings and structures **proposed** on the land to be retained, please describe in metric units, the setback from the front lot line, rear lot line and side lot lines, the height of the building or structure and its dimensions or floor area:

BARN & TWO SHEDS

[Back to Table of Contents](#)

D. Property Information

Present official plan designation:

AGRICULTURAL, HAZARD LAND

Present zoning:

AGRICULTURE

Is there a site specific zone on the subject lands?

No.

Surplus Farm Dwelling Consent / Severance and Zoning By-Law Amendment Application

Has the owner previously severed any lands from this subject land holding or any other lands the owner has interest in since August 24, 1978?

☒ Yes

☐ No

☐ Unknown

If yes, indicate the file number and the status/decision:

1994

Has any land been severed from the parcel originally acquired by the owner of the subject lands?

☒ Yes

☐ No

☐ Unknown

If yes, indicate the file number and the status/decision:

Number of separate parcels that have been created:

ONE

Date(s) these parcels were created:

1994

Name of the transferee for each parcel:

The date the subject lands was acquired by the current owner:

MARCH 1992

Uses of the subject lands:

AGRICULTURE

If known, the length of time the existing uses have continued on the subject lands:

AGRICULTURE

If this application proposes to sever a dwelling made surplus through farm amalgamation, when were the farm properties amalgamated?

1998

Are any existing buildings on the subject lands designated under the *Ontario Heritage Act* as being architecturally and/or historically significant?

☐ Yes ☒ No

If yes, identify and provide details of the building:

[Back to Table of Contents](#)

E. Previous Use Of The Property

Has there been an industrial or commercial use on the subject lands or adjacent lands?

☐ Yes ☒ No ☐ Unknown

If yes, specify the uses:

Has the grading of the subject lands been changed through excavation or the addition of earth or other material?

☐ Yes ☒ No ☐ Unknown

Has a gas station been located on the subject lands or adjacent lands at any time?

☐ Yes ☒ No ☐ Unknown

Has there been petroleum or other fuel stored on the subject lands or adjacent lands at any time?

☐ Yes ☐ No ☒ Unknown

Is there reason to believe the subject lands may have been contaminated by former uses on the site or adjacent sites?

☐ Yes ☒ No ☐ Unknown

Provide the information you used to determine the answers to the above questions:

If you answered yes to any of the above questions, a previous use inventory showing all known former uses of the subject lands, or if appropriate, the adjacent lands, is needed.

Is the previous use inventory attached?

☐ Yes

☐ No

[Back to Table of Contents](#)

F. Status Of Other Planning Development Applications

Has the subject land or land within 120 metres of it been or is now the subject to a development application under the *Planning Act* for:

1. A minor variance or a consent;
2. An amendment to an official plan, a zoning by-law or a Minister's zoning order;
3. Approval of a plan of subdivision or condominium or a site plan?

☐ Yes

☒ No

☐ Unknown

If yes, indicate the following information about each development application:

File number:

Land it affects:

Purpose:

Status or decision:

Effect on the requested amendment:

Is the above information for other development applications attached?

☐ Yes

☐ No

[Back to Table of Contents](#)

G. Provincial Policy

Is the requested consent / severance and zoning by-law amendment consistent with the provincial policy statements issued under subsection 3(1) of the *Planning Act*?

☒ Yes

☐ No

If no, please explain:

Are the subject lands within an area of land designated under any provincial plan or plans?

☐ Yes

☒ No

If yes, does the requested amendment conform to or does not conflict with the provincial plan or plans:

Are any of the following uses or features on the subject lands or within 500 metres of the subject lands, unless otherwise specified? Please check the appropriate boxes.

Please reply to all uses or features.

If there are no identified uses or features and this does not apply to the subject lands or within 500 metres of the subject lands please check No.

Table 1 Uses or Features on or Within the Subject Lands

| Use or Feature | On the Subject Lands | Within 500 Metres of Subject Lands (Indicate Distance) |
|---|---|--|
| Livestock facility or stockyard (if yes, complete MDS 1 – available upon request) | <input type="checkbox"/> Yes <input checked="" type="checkbox"/> No | <input type="checkbox"/> Yes <input checked="" type="checkbox"/> No distance |
| Wooded area | <input type="checkbox"/> Yes <input checked="" type="checkbox"/> No | <input type="checkbox"/> Yes <input checked="" type="checkbox"/> No distance |
| Municipal landfill | <input type="checkbox"/> Yes <input checked="" type="checkbox"/> No | <input type="checkbox"/> Yes <input checked="" type="checkbox"/> No distance |
| Sewage treatment plant or waste stabilization plant | <input type="checkbox"/> Yes <input checked="" type="checkbox"/> No | <input type="checkbox"/> Yes <input checked="" type="checkbox"/> No distance |
| Provincially significant wetland (class 1, 2 or 3) or other environmental feature | <input type="checkbox"/> Yes <input checked="" type="checkbox"/> No | <input type="checkbox"/> Yes <input checked="" type="checkbox"/> No distance |
| Floodplain | <input type="checkbox"/> Yes <input checked="" type="checkbox"/> No | <input type="checkbox"/> Yes <input checked="" type="checkbox"/> No distance |
| Rehabilitated mine site | <input type="checkbox"/> Yes <input checked="" type="checkbox"/> No | <input type="checkbox"/> Yes <input checked="" type="checkbox"/> No distance |
| Non-operating mine site within one kilometre | <input type="checkbox"/> Yes <input checked="" type="checkbox"/> No | <input type="checkbox"/> Yes <input checked="" type="checkbox"/> No distance |
| Active mine site within one kilometre | <input type="checkbox"/> Yes <input checked="" type="checkbox"/> No | <input type="checkbox"/> Yes <input checked="" type="checkbox"/> No distance |
| Industrial or commercial use (specify the use(s)) | <input type="checkbox"/> Yes <input checked="" type="checkbox"/> No | <input type="checkbox"/> Yes <input checked="" type="checkbox"/> No distance |
| Active railway line | <input type="checkbox"/> Yes <input checked="" type="checkbox"/> No | <input type="checkbox"/> Yes <input checked="" type="checkbox"/> No distance |
| Seasonal wetness of lands | <input type="checkbox"/> Yes <input checked="" type="checkbox"/> No | <input type="checkbox"/> Yes <input checked="" type="checkbox"/> No distance |
| Erosion | <input type="checkbox"/> Yes <input checked="" type="checkbox"/> No | <input type="checkbox"/> Yes <input checked="" type="checkbox"/> No distance |
| Abandoned gas wells | <input type="checkbox"/> Yes <input checked="" type="checkbox"/> No | <input type="checkbox"/> Yes <input checked="" type="checkbox"/> No distance |

[Back to Table of Contents](#)

H. Servicing And Access

Indicate the existing and proposed type of water supply on the severed lands (example: municipal piped water, communal wells, individual wells):

INDIVIDUAL WELL

Indicate the existing and proposed type of sewage treatment on the severed lands (example: municipal sewers, communal system, septic tank and tile bed):

SEPTIC TANK & TILE BED

Surplus Farm Dwelling Consent / Severance and Zoning By-Law Amendment Application

Indicate the existing and proposed type of storm drainage on the severed lands (example: storm sewers, open ditches):

NONE

Indicate the existing and proposed type of water supply on the retained lands (example: municipal piped water, communal wells, individual wells):

NONE

Indicate the existing and proposed type of sewage treatment on the retained lands (example: municipal sewers, communal system, septic tank and tile bed):

NONE

Indicate the existing and proposed type of storm drainage on the retained lands (example: storm sewers, open ditches):

NONE

Other:

Will the requested amendment permit development on a privately owned and operated individual or communal septic system that produces more than 4,500 litres of effluent per day as a result of the development being completed?

☐ Yes ☒ No

If yes, the following reports will be required: a servicing options report and a hydrogeological report.

Have you consulted with Public Works & Environmental Services concerning stormwater management?

☐ Yes ☒ No

Has the existing drainage on the subject lands been altered? If so, explain:

NO

Does a legal and adequate outlet for storm drainage exist?

☐ Yes

☐ No

☒ Unknown

Existing and proposed access to severed lands (example: unopened road, municipal road (maintained all year), municipal road (maintained seasonally), right of way, provincial highway):

MUNICIPAL ROAD

Name of road or street:

MID NWAL TLINE RD

Existing and proposed access to retained lands (example: unopened road, municipal road (maintained all year), municipal road (maintained seasonally), right of way, provincial highway):

MUNICIPAL ROAD

Name of road or street:

MID NWAL TLINE RD

[Back to Table of Contents](#)

I. Other Information

Is there a time limit that affects the processing of this development application?

☐ Yes

☒ No

If yes, describe:

Is there any other information that you think may be useful in the review of this development application?

No



Working together with our community
to provide quality services.

Evaluation Form for Existing On-Site Sewage Systems

Date: July 2009

| OFFICE USE ONLY | | FILE No.: | DATE RECEIVED: |
|---|--|--|---|
| PROPERTY INFORMATION | | Municipal Address: 1756 MID/NORFOLK TOWN LINE | |
| Owner: TERRY VERMEERSH | | Lot: PT LOT 22 | Concession: 14 |
| Lot Area: 0.86 ACRES | Lot Frontage: 58.934 m | Assessment Roll No. | |
| PURPOSE OF EVALUATION | <input type="checkbox"/> Consent <input type="checkbox"/> Minor Variance <input type="checkbox"/> Site Plan <input checked="" type="checkbox"/> Zoning <input type="checkbox"/> Other _____ | | |
| BUILDING INFORMATION | <input checked="" type="checkbox"/> Residential <input type="checkbox"/> Commercial <input type="checkbox"/> Industrial <input type="checkbox"/> Agricultural | | |
| Building Area: 1650 sq ft | No. of Bedrooms: 3 | No. of Fixture Units: 12 1/2 | Is the building currently occupied? Yes / No If No, how long? |
| EVALUATOR'S INFORMATION | Evaluator's Name: SCOTT DARLINGTON | Company Name: DARLINGTON LIRING + PLUMB LTD. | |
| Address: RR# 1 DEERHILL CANT. | Postal Code: N4B 2W4 | Phone: (519) 875-2571 | |
| Email: scott@darlingtonup.com | BCIN # | 15833 | |
| SITE EVALUATION | Ground Cover (trees, bushes, grass, impermeable surface): LAWN | | Soil Type: SAND |
| Site Slope: <input checked="" type="checkbox"/> Flat <input type="checkbox"/> Moderate <input type="checkbox"/> Steep | Soil Conditions: <input type="checkbox"/> Wet <input checked="" type="checkbox"/> Dry | Depth of Water Table: 40 ft. | |
| Surface Discharge Observed: Yes <input type="checkbox"/> No <input checked="" type="checkbox"/> | Odour Detected: Yes <input type="checkbox"/> No <input checked="" type="checkbox"/> | Current Weather (at time of evaluation): SUNNY 26°C | |
| SYSTEM EVALUATION | Class of System: <input type="checkbox"/> 1 (Privy) <input type="checkbox"/> 2 (Greywater) <input type="checkbox"/> 3 (Cesspool) <input checked="" type="checkbox"/> 4 (Leaching Bed) <input type="checkbox"/> 5 (Holding Tank) | | |
| Tank: <input checked="" type="checkbox"/> Pre-cast <input type="checkbox"/> Plastic <input type="checkbox"/> Fibre Glass <input type="checkbox"/> Wood <input type="checkbox"/> Other _____ | Size: 800 Gal. | | Pump: Yes <input type="checkbox"/> No <input checked="" type="checkbox"/> |
| Distribution System: Area: <input checked="" type="checkbox"/> Trench Bed <input type="checkbox"/> Filter Medium | No. of Tile Runs: 5 | Total Length of Tile: 300' | Distance Between Tile Runs: 6' |
| Tile Material: <input checked="" type="checkbox"/> PVC <input type="checkbox"/> Clay <input type="checkbox"/> Other _____ | Ends: <input checked="" type="checkbox"/> Capped <input type="checkbox"/> Joined | Cover: <input type="checkbox"/> Filter Cloth <input type="checkbox"/> Sand <input checked="" type="checkbox"/> Top Soil <input checked="" type="checkbox"/> Seeded | |
| Setbacks: | Tank | Distribution Pipe | |
| Distance to Buildings & Structures (ft) | 7' | 35' | |
| Distance to Bodies of Water (ft) | N/A | N/A | |
| Distance to Nearest Well (ft) | 100' | 130' | |
| Distance to Proposed Property Lines | Front 24m Rear 34m Side _____ Side _____ | Front 24m Rear 6 Side 37m Side 4m | |

OVERALL SYSTEM RATING

- ☒ System Working Properly / No Work Required
- ☐ System Functioning / Maintenance Required
- ☐ System Not Functioning / Minor Repair Required
- ☐ System Failure/Major Repair / Replacement Required

Note:

Any repair/replacement of an on site sewage system requires a building permit. Contact the Norfolk County Building Division at (519) 426-4377 for more information.

Additional Comments:

VERIFICATION**OWNER:**

The owner is responsible for having a site evaluation conducted of the above mentioned property. Neither the evaluation nor the approval thereof shall in any way exempt the owner(s) from complying with the Ontario Building Code or any other applicable law.

I, TERRY VERMEERSCH (the owner of the subject property) hereby authorize the above mentioned evaluator to act on my behalf with respect to all matters pertaining to the existing on-site sewage system evaluation.

Terry Vermeersch
Owner Signature

July 10/2015
Date

EVALUATOR:

1. I, SCOTT DARLINGTON declare that this site evaluation is accurate as of the date of inspection. No determination of future performance can be made due to unknown conditions, future water usage over the life of the system, abuse of the system and/or inadequate maintenance, all of which may adversely affect the life of the system. This evaluation does not grant or imply any guarantee or warranty of the future performance of the sewage system. The undersigned takes no responsibility for the accuracy of existing or proposed property lines, whether measured or implied.

Scott Darlington
Evaluator Signature

July 8/2015
Date

BUILDING DIVISION COMMENTS

Comments: _____

I, _____ have reviewed the information contained in this form as submitted.

Chief Building Official or designate

Date

Revised: March 24, 2012



On Site Sewage Disposal System Location Plan

DATE: _____

APPLICATION NUMBER: _____

OWNER TERRY VERMEERSH

EVALUATOR SCOTT DARLINGTON

PROPERTY ADDRESS 1756 MID/NOR TOWN LINE

Please provide a DIMENSIONED sketch drawing indicating EXISTING AND PROPOSED property lines, existing roads and driveways, location of all existing buildings, location of existing wells, and location of existing septic tanks and tile beds.

ATTACHED

PREPARED BY: _____

NOTE: The above sketch is not to exact scale.

MAP 1

File Number: BNPL2015135 & ZNPL2015136

Geographic Township of
NORTH WALSINGHAM

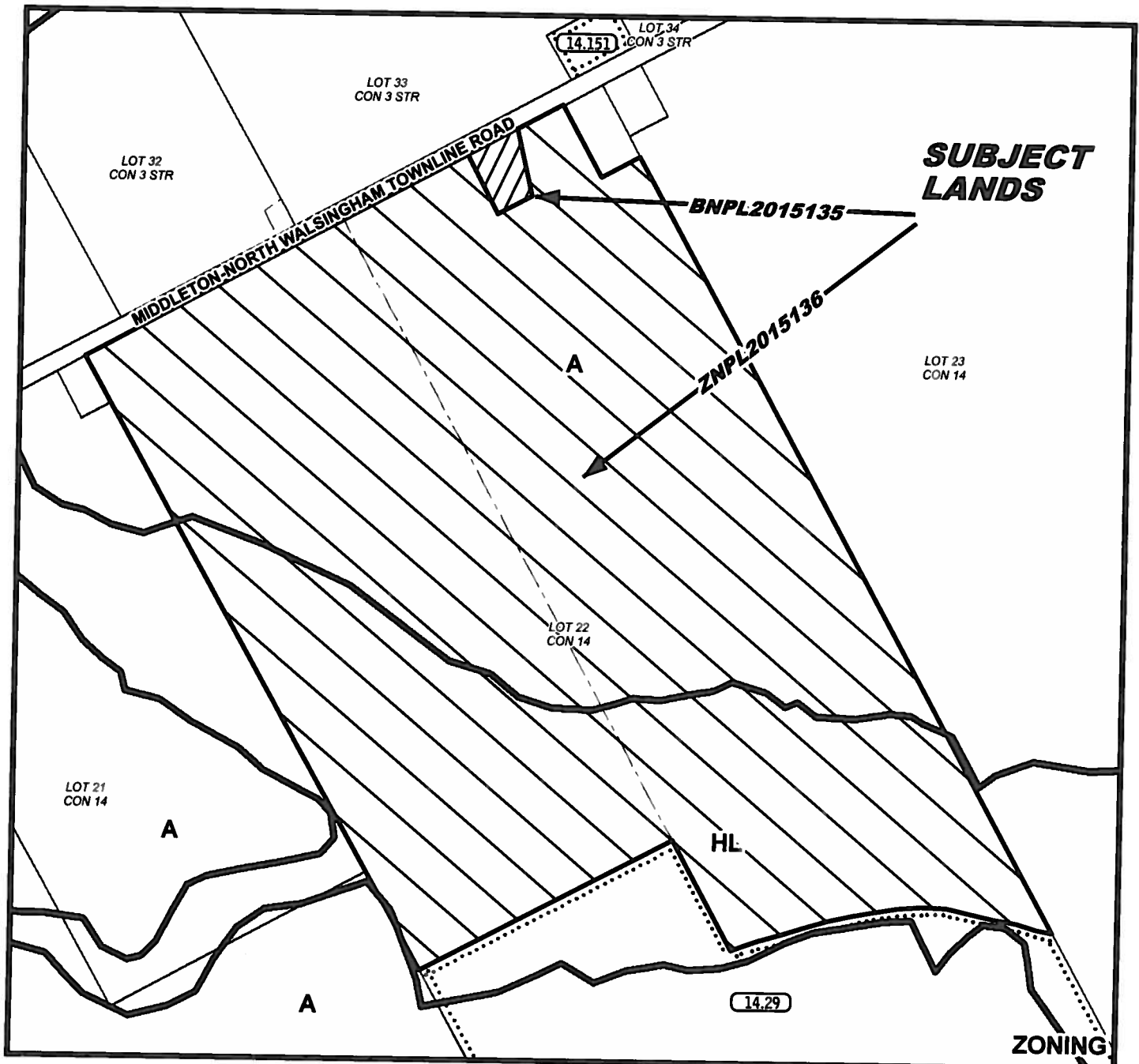
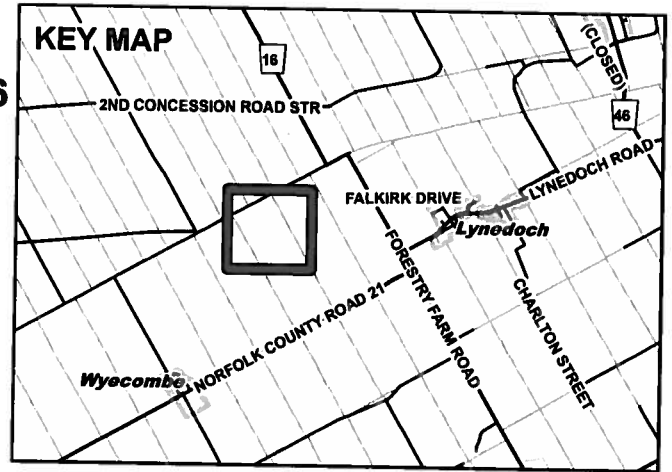
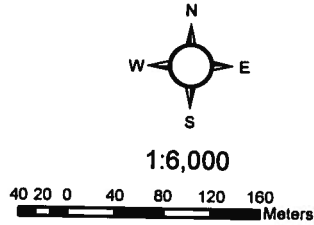

MAP 2

File Number: BNPL2015135 & ZNPL2015136

Geographic Township of NORTH WALSHINGHAM

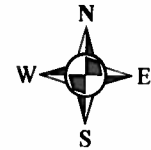

20 40 60 80 Meters

1:6,000

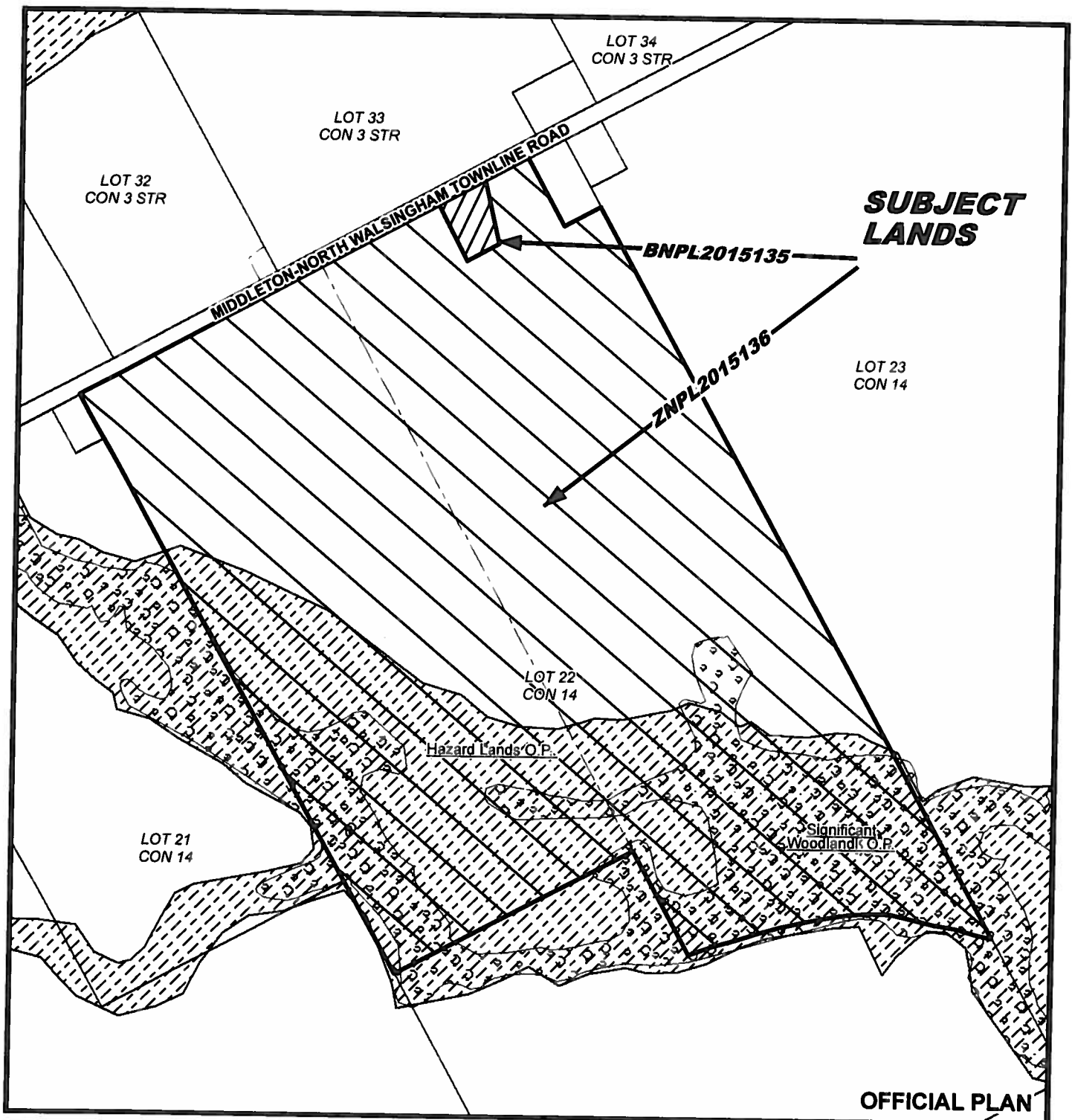

13/08/2015

MAP 3

File Number: BNPL2015135 & ZNPL2015136

Geographic Township of NORTH WALSINGHAM



20 00 20 40 60 80 Meters

1:6,000

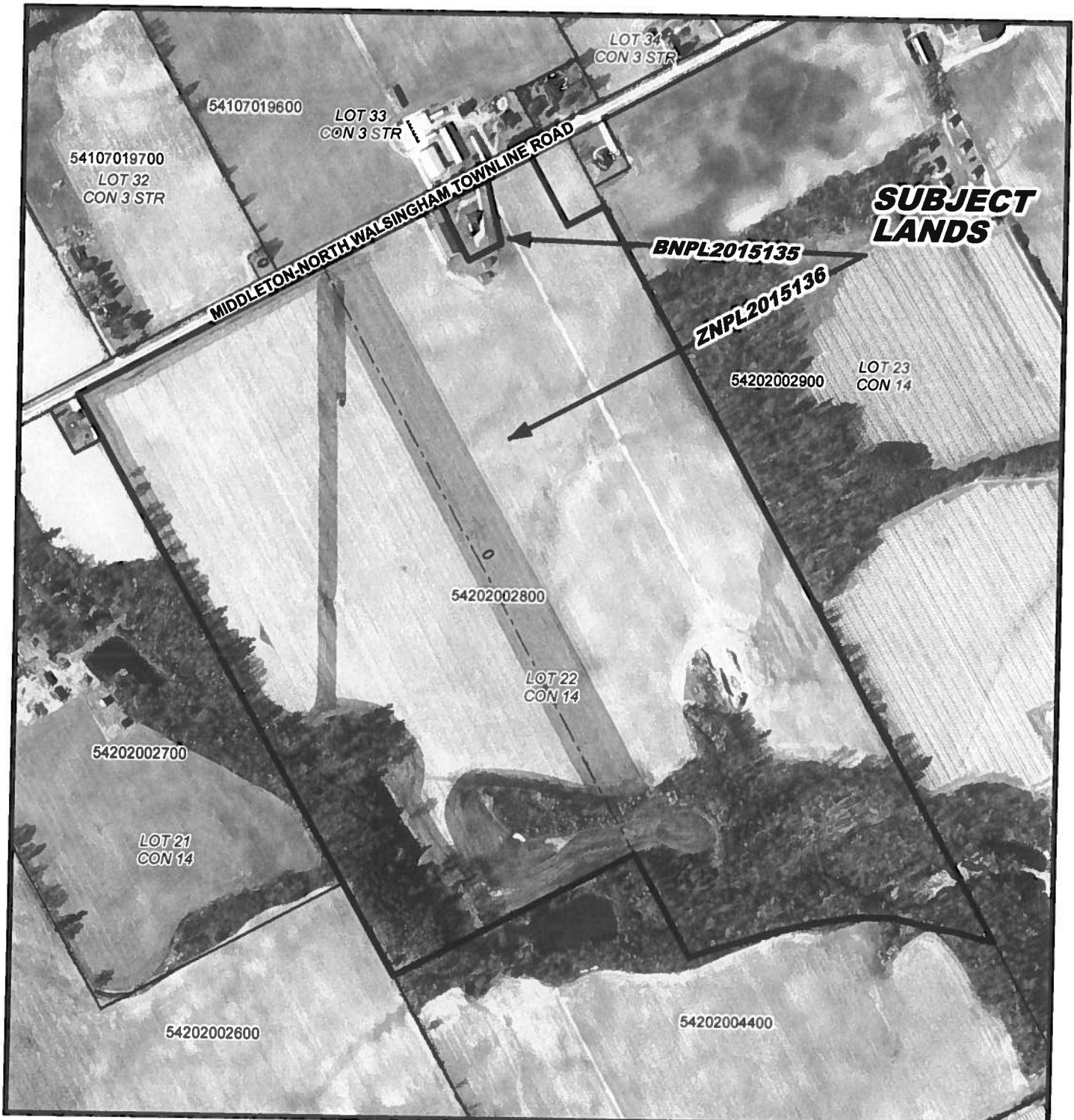

MAP 4

File Number: BNPL2015135 & ZNPL2015136

Geographic Township of NORTH WALSINGHAM

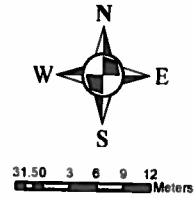

1:800

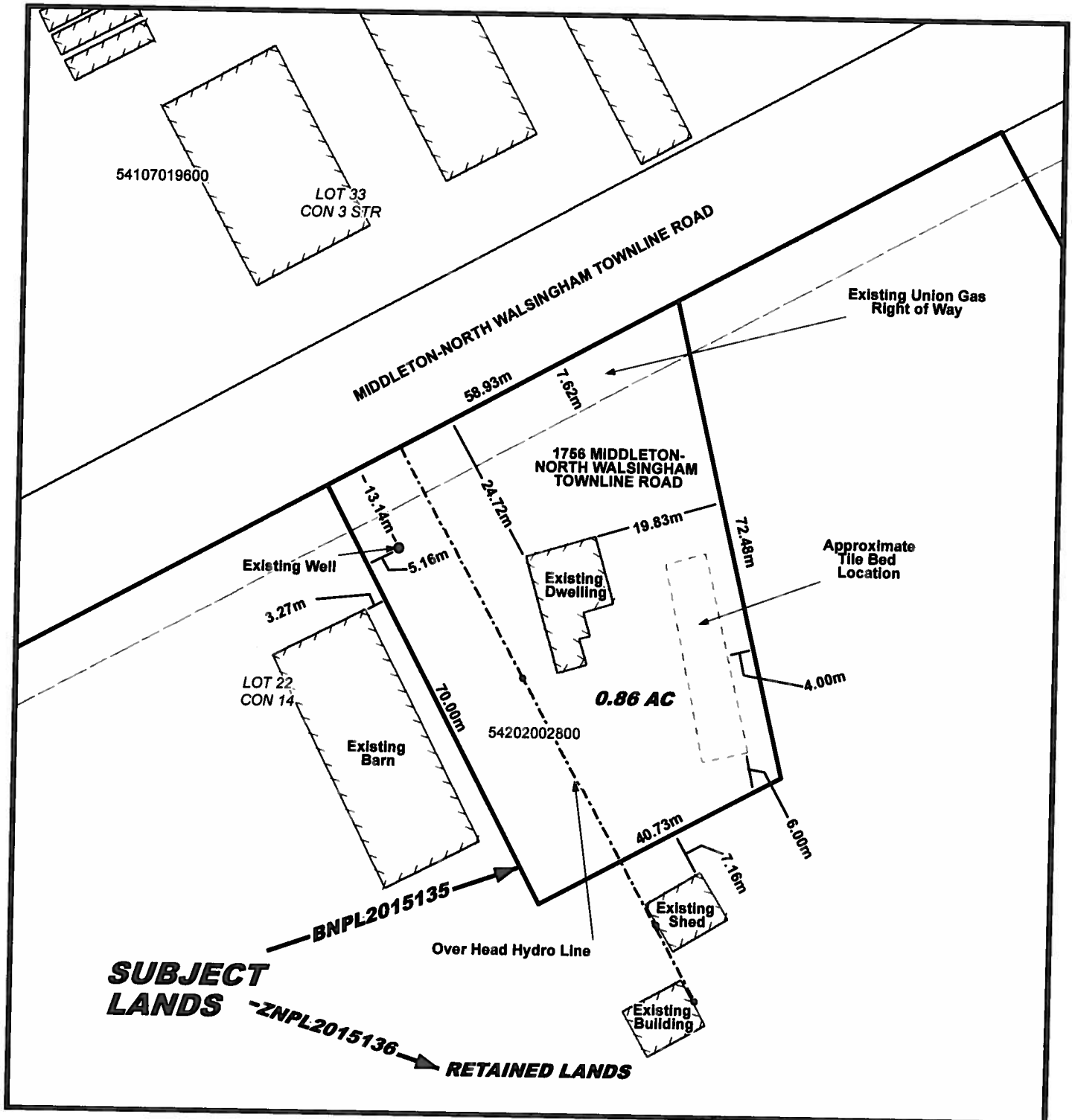

MAP 5

File Number: BNPL2015135 & ZNPL2015136

Geographic Township of NORTH WALSINGHAM



20 00 20 40 60 80 Meters

1:6,000

