

CONSENT / SEVERANCE**NORFOLK COUNTY
RECEIVED**

SEP 22 2015

**DEVELOPMENT AND
CULTURAL SERVICES****Office Use:**

File Number: BN-2015183
Related File: BNPL2015064
Fees Submitted: Sept 22, 2015
Application Submitted: Sept 22, 2015
Sign Issued: _____
Complete Application: _____

This development application must be typed or printed in ink and completed in full. An incomplete or improperly prepared application may not be accepted and could result in processing delays.

Property assessment roll number: 3310-491.015.32005

- | | |
|---|---|
| <input type="checkbox"/> Creation of a new lot | <input checked="" type="checkbox"/> Boundary adjustment |
| <input type="checkbox"/> Surplus Dwelling | <input type="checkbox"/> Easement |
| <input type="checkbox"/> Farm Split | <input type="checkbox"/> Right-of-way |
| <input type="checkbox"/> Other (lease / charge) | |

A. APPLICANT INFORMATION

Name of Applicant ¹ Jose & Maria Pereira Phone # 519-909-8503
Address 3231 Nixon Rd. Fax # _____
Town / Postal Code Windham Centre, ON. N0E 2A0 E-mail _____

¹ If the applicant is a numbered company provide the name of a principal of the company.

AGENT INFORMATION

Name of Agent THOMAS A. CLINE Phone # 519-426-1711
Address 25 Norfolk St. N. Fax # 519-426-7863
Town / Postal Code Simcoe, ON. N3Y 3N6 E-mail cline@norfolkclawchambers.com

OWNER(S) INFORMATION Please indicate name(s) exactly as shown on the Transfer/Deed of Land

Name of Owner(s) ² _____ Phone # _____
Address _____ Fax # _____
Town / Postal Code _____ E-mail _____

² It is the responsibility of the owner or applicant to notify the Planner of any changes in ownership within 30 days of such a change.

Please specify to whom all communications should be sent ³: ☐ Applicant ☒ Agent ☐ Owner

³ Unless otherwise directed, all correspondence, notices, etc., in respect of this development application will be forwarded to the Applicant noted above, except where an Agent is employed, then such will be forwarded to the Applicant and Agent.

Names and addresses of any holders of any mortgagees, charges or other encumbrances on the subject lands:
Canadian Imperial Bank of Commerce, 5 Norfolk St. S., Simcoe, ON. N3Y 4K3



CONSENT / SEVERANCE

B. LOCATION/LEGAL DESCRIPTION OF SUBJECT LANDS

Geographic Township	Windham	Urban Area or Hamlet	
Concession Number	8	Lot Number(s)	Part Lot 14
Registered Plan Number		Lot(s) or Block Number(s)	
Reference Plan Number	37R-10117	Part Number(s)	PT. 9, 10 & 11
Frontage (metres/feet)	+/- 27.127 m.	Depth (metres/feet)	+/- 1,203.81 m.
Width (metres/feet)	+/- 27.127 m.	Lot area (m ² / ft ² or hectares/acres)	+/- 59.29 ha.
Municipal Civic Address	3231 Nixon Rd., Lasallette		

For questions regarding requirements for a municipal civic address please contact NorfolkGIS@norfolkcounty.ca.

To obtain your municipal civic address for the severed lands please contact your local building inspector.

Are there any easements or restrictive covenants affecting the subject lands?

☐ Yes

☒ No

IF YES, describe the easement or covenant and its effect:

C. PURPOSE OF DEVELOPMENT APPLICATION

Please explain what you propose to do on the subject lands/premises which makes this development application necessary (if additional space is required, please attach a separate sheet):

Boundary Adjustment to provide access to owner of PIN 50181-0134 and 50181-0135

Name of person(s), if known, to whom lands or interest in lands is to be transferred, leased or charged (if known):

John Frederick Smart

If a boundary adjustment, identify the **assessment roll number** and **property owner** of the lands to which the parcel will be added:

3310-491-015-30000 29000

CONSENT / SEVERANCE

If the application involves the severance of a surplus farmhouse (through farm amalgamation), please list all properties in Norfolk County, which are owned and farmed by the applicant and involved in the farm operation:

Owners Name and Address (including those with part interest) Assessment Roll No. (obtained from your tax bill)	Geographic Township Concession and Lot #	Total Acreage (individual property)	Acres Workable (individual property)	Existing Farm Type (individual property e.g. corn production, orchard, tobacco)	Dwelling Present	Year Dwelling Built
SUBJECT LANDS	<u>NOT APPLICABLE</u>					
					<input type="checkbox"/> Yes <input type="checkbox"/> No	
OTHER						
					<input type="checkbox"/> Yes <input type="checkbox"/> No	
					<input type="checkbox"/> Yes <input type="checkbox"/> No	

If the application proposes to divide a farm into two smaller agricultural parcels, please complete the following:

Description of Land	Lands to be Severed	Lands to be Retained
Area under cultivation	(m ² / ft ² or hectares/acres)	(m ² / ft ² or hectares/acres)
Woodlot area	(m ² / ft ² or hectares/acres)	(m ² / ft ² or hectares/acres)
Existing crops grown (type and area)	<u>NOT APPLICABLE</u>	
Proposed crops grown (type and area)		

Description of Existing Buildings	Lands to be Severed	Lands to be Retained
Residence	<input type="checkbox"/> Yes <input type="checkbox"/> No	<input type="checkbox"/> Yes <input type="checkbox"/> No
Livestock barn	<input type="checkbox"/> Yes <input type="checkbox"/> No	<input type="checkbox"/> Yes <input type="checkbox"/> No
Type of livestock	<u>NOT APPLICABLE</u>	
Capacity of barn		
Manure storage	<input type="checkbox"/> Yes <input type="checkbox"/> No	<input type="checkbox"/> Yes <input type="checkbox"/> No
Type of manure storage		

CONSENT / SEVERANCE

Description of land intended to be **SEVERED**:

Frontage (metres/feet)	<u>NIL</u>	Depth (metres/feet)	<u>+/- 90 m.</u>
Width (metres/feet)	<u>+/- 106.68 m.</u>	Lot area (m ² / ft ² or hectares/acres)	<u>9,601.20 sq. m.</u>
		PROPOSED FINAL LOT SIZE (if boundary adjustment)	<u>19.22 ha.</u>

Existing use: Former Railway Corridor

Proposed use: Provide access to adjacent properties

Number and type of buildings and structures **EXISTING** on the land to be severed, please describe in metric units, the setback from the front lot line, rear lot line and side lot lines, the height of the building or structure and its dimensions or floor area:

NONE

Number and type of buildings and structures **PROPOSED** on the land to be severed, please describe in metric units, the setback from the front lot line, rear lot line and side lot lines, the height of the building or structure and its dimensions or floor area:

NONE

Description of land intended to be **RETAINED**:

Frontage (metres/feet)	<u>SEE ENCLOSED DIAGRAM</u>	Depth (metres/feet)	<u></u>
Width (metres/feet)	<u></u>	Lot area (m ² / ft ² or hectares/acres)	<u></u>

Existing use: Agricultural

Proposed use: Agricultural

Number and type of buildings and structures **EXISTING** on the land to be retained, please describe in metric units, the setback from the front lot line, rear lot line and side lot lines, the height of the building or structure and its dimensions or floor area:

NONE

Number and type of buildings and structures **PROPOSED** on the land to be retained, please describe in metric units, the setback from the front lot line, rear lot line and side lot lines, the height of the building or structure and its dimensions or floor area:

NONE

Description of proposed **RIGHT OF WAY/EASEMENT**:

Frontage (metres/feet)	<u>NOT APPLICABLE</u>	Depth (metres/feet)	<u></u>
Width (metres/feet)	<u></u>	Lot area (m ² / ft ²)	<u></u>

Proposed use: NOT APPLICABLE

D. PROPERTY INFORMATION



CONSENT / SEVERANCE

Present official plan designation(s): Agricultural

Present zoning: Agricultural

Is there a site specific zone on the subject lands: NO

Has the owner previously severed any lands from this subject land holding or any other lands the owner has interest in since August 24, 1978?

☐ Yes ☒ No ☐ Unknown

If yes, indicate the file number and the status/decision: _____

Has any land been severed from the parcel originally acquired by the owner of the subject lands?

☐ Yes ☒ No ☐ Unknown

If yes, indicate the file number and the status/decision: _____

Number of separate parcels that have been created: _____

Date(s) these parcels were created: _____

Name of the transferee for each parcel: _____

Uses of the severed lands: _____

If this application proposes to sever a dwelling made surplus through farm amalgamation, when were the farm properties amalgamated? _____

Date of construction of the dwelling proposed to be severed: _____

Date of purchase of subject lands: _____

E. PREVIOUS USE OF THE PROPERTY

Has there been an industrial or commercial use on the subject lands or adjacent lands?

☒ Yes ☐ No ☐ Unknown

If yes, specify the uses: Former Railway Corridor

Has the grading of the subject lands been changed through excavation or the addition of earth or other material?

☐ Yes ☒ No ☐ Unknown

Has a gas station been located on the subject lands or adjacent lands at any time?

☐ Yes ☒ No ☐ Unknown

Has there been petroleum or other fuel stored on the subject lands or adjacent lands at any time?

☐ Yes ☒ No ☐ Unknown

Is there reason to believe the subject lands may have been contaminated by former uses on the site or adjacent sites?

☐ Yes ☒ No ☐ Unknown

Provide the information you used to determine the answers to the above questions:

Environmental Assessment which was Peer Reviewed

CONSENT / SEVERANCE

If you answered yes to any of the above questions, a previous use inventory showing all known former uses of the subject lands, or if appropriate, the adjacent lands, is needed.

Is the previous use inventory attached?

☐ Yes ☒ No

F. STATUS OF OTHER PLANNING DEVELOPMENT APPLICATIONS

Has the subject land or land within 120 metres of it been or is now the subject of an application under the *Planning Act, R.S.O. 1990, c. P. 13* for:

- (a) a minor variance or a consent;
- (b) an amendment to an official plan, a zoning by-law or a Minister's zoning order; or
- (c) approval of a plan of subdivision or a site plan?

☒ Yes ☐ No ☐ Unknown

If yes, indicate the following information about **each application**: If additional space is required, attach a separate sheet.
File number: _____

Land it affects: Adjacent Lands

Purpose: Boundary Adjustment

Status/decision: Approved

Effect on the requested amendment: NIL

Is the above information for other planning developments applications attached? ☐ Yes ☒ No

G. PROVINCIAL POLICY

Is the requested application consistent with the provincial policy statements issued under subsection 3(1) of the *Planning Act, R.S.O. 1990, c. P. 13*?

☒ Yes ☐ No

If no, please explain:

Are the subject lands within an area of land designated under any provincial plan or plans?

☐ Yes ☒ No

If yes, does the requested application conform to or does not conflict with the provincial plan or plans:

CONSENT / SEVERANCE

Are any of the following uses or features on the subject lands or within 500 metres (1,640 feet) of the subject lands, unless otherwise specified? Please check the appropriate boxes, if any apply.

Use or Feature	On the Subject Lands	Within 500 Metres (1,640 feet) of Subject Lands (Indicate Distance)
Livestock facility or stockyard (if yes, complete Form 3 – available upon request)	<input type="checkbox"/> Yes <input checked="" type="checkbox"/> No	<input type="checkbox"/> Yes <input checked="" type="checkbox"/> No ____ distance
Wooded area	<input type="checkbox"/> Yes <input checked="" type="checkbox"/> No	<input type="checkbox"/> Yes <input checked="" type="checkbox"/> No ____ distance
Municipal landfill	<input type="checkbox"/> Yes <input checked="" type="checkbox"/> No	<input type="checkbox"/> Yes <input checked="" type="checkbox"/> No ____ distance
Sewage treatment plant or waste stabilization plant	<input type="checkbox"/> Yes <input checked="" type="checkbox"/> No	<input type="checkbox"/> Yes <input checked="" type="checkbox"/> No ____ distance
Provincially significant wetland (class 1, 2 or 3) or other environmental feature	<input type="checkbox"/> Yes <input checked="" type="checkbox"/> No	<input type="checkbox"/> Yes <input checked="" type="checkbox"/> No ____ distance
Floodplain	<input type="checkbox"/> Yes <input checked="" type="checkbox"/> No	<input type="checkbox"/> Yes <input checked="" type="checkbox"/> No ____ distance
Rehabilitated mine site	<input type="checkbox"/> Yes <input checked="" type="checkbox"/> No	<input type="checkbox"/> Yes <input checked="" type="checkbox"/> No ____ distance
Non-operating mine site within one kilometre	<input type="checkbox"/> Yes <input checked="" type="checkbox"/> No	<input type="checkbox"/> Yes <input checked="" type="checkbox"/> No ____ distance
Active mine site within one kilometre	<input type="checkbox"/> Yes <input checked="" type="checkbox"/> No	<input type="checkbox"/> Yes <input checked="" type="checkbox"/> No ____ distance
Industrial or commercial use (specify the use(s))	<input type="checkbox"/> Yes <input checked="" type="checkbox"/> No	<input type="checkbox"/> Yes <input checked="" type="checkbox"/> No ____ distance
Active railway line	<input type="checkbox"/> Yes <input checked="" type="checkbox"/> No	<input type="checkbox"/> Yes <input checked="" type="checkbox"/> No ____ distance
Seasonal wetness of lands	<input type="checkbox"/> Yes <input checked="" type="checkbox"/> No	<input type="checkbox"/> Yes <input checked="" type="checkbox"/> No ____ distance
Erosion	<input type="checkbox"/> Yes <input checked="" type="checkbox"/> No	<input type="checkbox"/> Yes <input checked="" type="checkbox"/> No ____ distance
Abandoned gas wells	<input type="checkbox"/> Yes <input checked="" type="checkbox"/> No	<input type="checkbox"/> Yes <input checked="" type="checkbox"/> No ____ distance

H. SERVICING AND ACCESS

WATER SUPPLY

Municipal piped water

SEVERED

☐

RETAINED

☐

Communal Wells

☐
☐

Individual Wells

☐
☐

Other means (describe) _____

SEWAGE TREATMENT

SEVERED

☐

RETAINED

☐

Municipal Sewers

Communal System

☐
☐

Septic tank and tile bed

☐
☐

Other means (describe) _____

STORM DRAINAGE

SEVERED

☐

RETAINED

☐

Storm Sewers

Open ditches

☐
☐

Have you consulted with Public Works & Environmental Services concerning stormwater management?

☐

Yes

☒

No

Has the existing drainage on the subject lands been altered?

☐

Yes

☒

No

Does a legal and adequate outlet for storm drainage exist?

☐

Yes

☐

No

☒ Unknown

CONSENT / SEVERANCE

Existing or proposed access to the **RETAINED** lands:

- | | |
|--|---|
| <input type="checkbox"/> Unopened road | <input type="checkbox"/> Provincial highway |
| <input checked="" type="checkbox"/> Municipal road maintained all year | <input type="checkbox"/> Right-of-way |
| <input type="checkbox"/> Municipal road maintained seasonally | <input type="checkbox"/> Other (describe below) |

If other, describe: _____

Name of road/street: Nixon Road

Existing or proposed access to **SEVERED** lands:

- | | |
|--|---|
| <input type="checkbox"/> Unopened road | <input type="checkbox"/> Provincial highway |
| <input checked="" type="checkbox"/> Municipal road maintained all year | <input type="checkbox"/> Right-of-way |
| <input type="checkbox"/> Municipal road maintained seasonally | <input type="checkbox"/> Other (describe below) |

If other, describe: _____

Name of road/street: Windham Centre Road

I. OTHER INFORMATION

Is there a time limit that affects the processing of this development application? ☐ Yes ☒ No
If yes, describe: _____

Is there any other information that you think may be useful in the review of this development application? If so, explain below or attach on a separate page.

60 30 0 60 120 180 240 Meters



MAP 2

File Number: BNPL2015183

Geographic Township of WINDHAM



2000 20 40 60 80 Meters

1:6,000

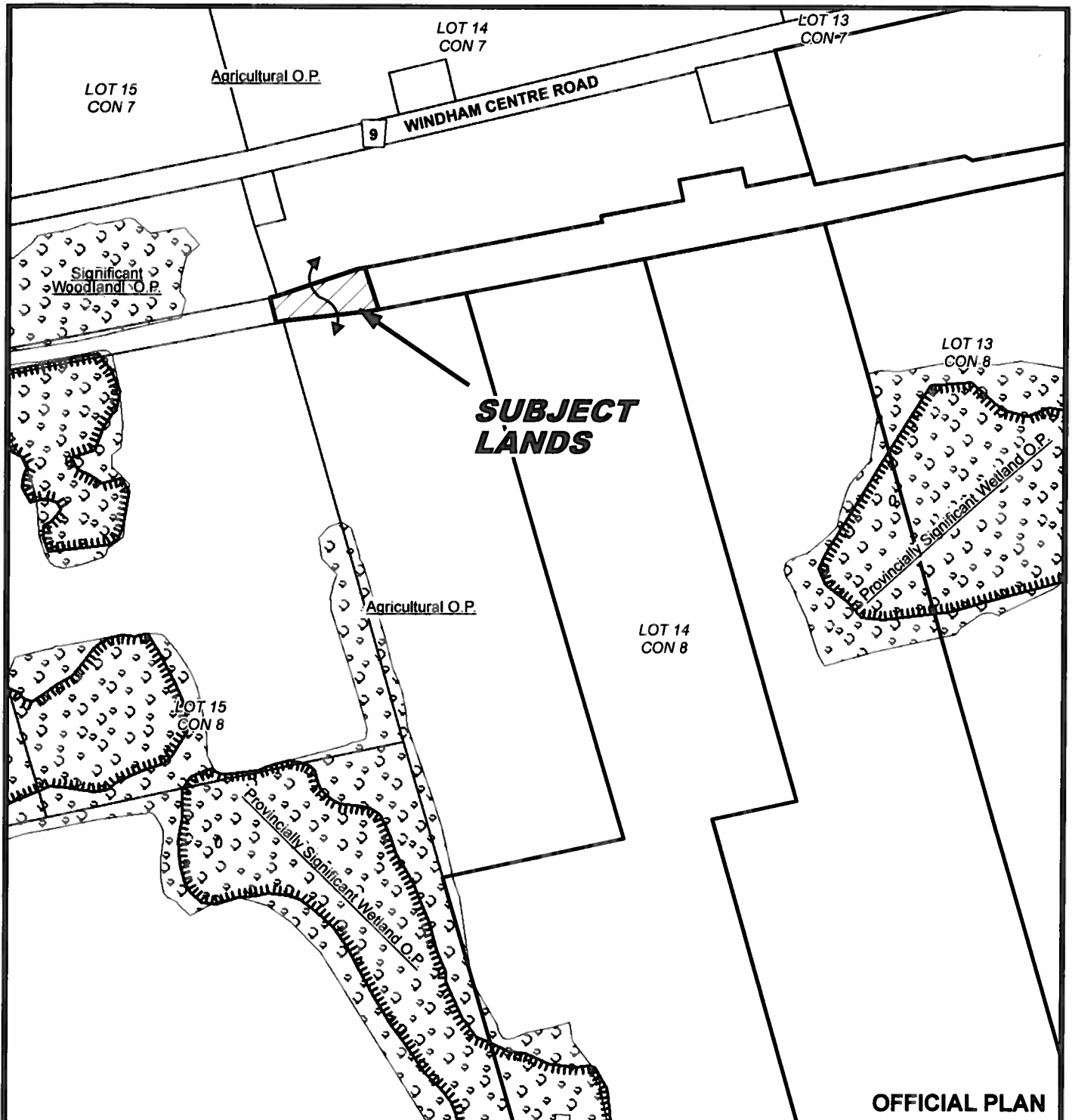

MAP 3

File Number: BNPL2015183

Geographic Township of WINDHAM

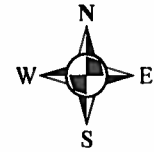

105 0 10 20 30 40 Meters

1:3,000

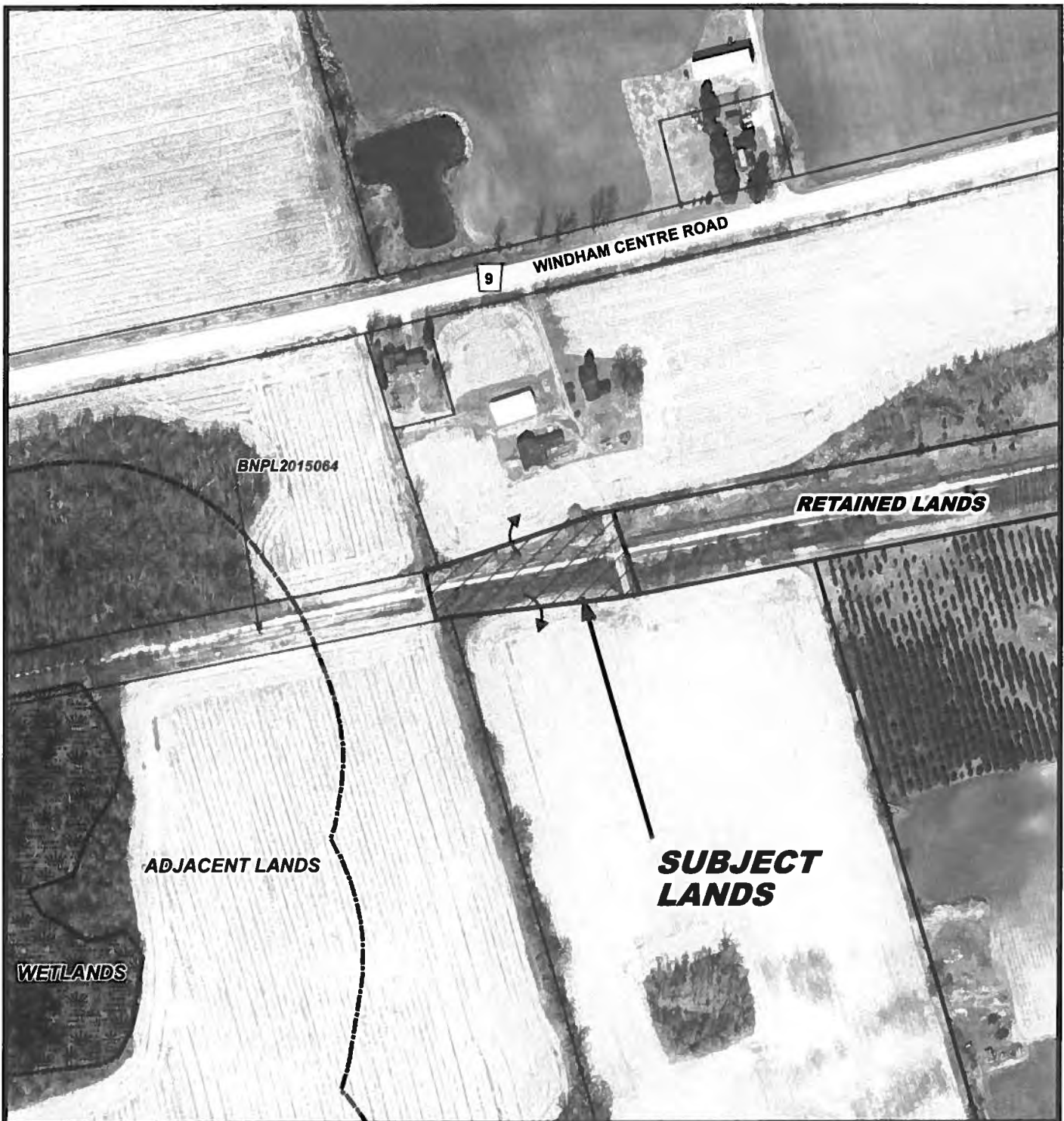

MAP 4

File Number: BNPL2015183

Geographic Township of WINDHAM

