

CONSENT / SEVERANCE

File Number BNPL2016080
 Related File Number ZNPL2015246
 Pre-consultation Meeting On None
 Application Submitted On April 1 2016
 Complete Application On Apr 15 2016

Application Fee 1535.00
 Conservation Authority Fee N/A
 OSSD Form Provided Yes - W Zoning ap
 Sign Issued

MAT

This development application must be typed or printed in ink and completed in full. An incomplete or improperly prepared application may not be accepted and could result in processing delays.

Property assessment roll number: 3310-49101519000

- | | |
|--|--|
| <input checked="" type="checkbox"/> Creation of a new lot | <input type="checkbox"/> Boundary adjustment |
| <input type="checkbox"/> Surplus Dwelling | <input type="checkbox"/> Easement |
| <input type="checkbox"/> Farm Split (form to be completed) | <input type="checkbox"/> Right-of-way |
| <input type="checkbox"/> Other (lease / charge) | |

A. APPLICANT INFORMATION

Ken Gilbert Trucking and Excavating Ltd.
 Name of Applicant¹ 710991 Ontario Inc. (T. McElhone) Phone # 519-443-8570
 Address 692 Windham Road 6 Fax #
 Town / Postal Code Vanessa, ON NOE 1V0 E-mail

¹ If the applicant is a numbered company provide the name of a principal of the company.

AGENT INFORMATION

Name of Agent David Roe Phone # 519-582-1174
 Address 599 Larch St. Fax #
 Town / Postal Code Delhi, ON N4B 3A7 E-mail

OWNER(S) INFORMATION Please indicate name(s) exactly as shown on the Transfer/Deed of Land

Name of Owners² Tanking Supply LLC Phone # Jim Sanders
 Address 2606 N. Huron Road Fax # 989-891-7499
 Town / Postal Code Pinconning, MI 48650 E-mail

² It is the responsibility of the owner or applicant to notify the Planner of any changes in ownership within 30 days of such a change.

Please specify to whom all communications should be sent³: ☒ Applicant ☒ Agent ☐ Owner

³ Unless otherwise directed, all correspondence, notices, etc., in respect of this development application will be forwarded to the Applicant noted above, except where an Agent is employed, then such will be forwarded to the Applicant and Agent.

Names and addresses of any mortgagees, charges or other encumbrances on the subject lands:

none

B. LOCATION/LEGAL DESCRIPTION OF SUBJECT LANDS

Geographic Township	<u>Windham</u>	Urban Area or Hamlet	<u></u>
Concession Number	<u>7</u>	Lot Number(s)	<u>part Lot 17</u>
Registered Plan Number	<u></u>	Lot(s) or Block Number(s)	<u></u>
Reference Plan Number	<u></u>	Part Number(s)	<u></u>
Frontage (metres/feet)	<u>502.45m</u>	Depth (metres/feet)	<u>1003.9m</u>
Width (metres/feet)	<u>varies</u>	Lot area (m ² / ft ² or hectares/acres)	<u>72.88 acres</u>
Municipal Civic Address	<u>877 Brantford Road</u>		

For questions regarding requirements for a municipal civic address please contact NorfolkGIS@norfolkcounty.ca.

To obtain your municipal civic address for the severed lands please contact your local building inspector.

Are there any easements or restrictive covenants affecting the subject lands?

☒ Yes No IF YES, describe the easement or covenant and its effect:

there are two easements for outlet for sormwater and water from
spill pond.

C. PURPOSE OF DEVELOPMENT APPLICATION

Please explain what you propose to do on the subject lands/premises which makes this development application necessary (if additional space is required, please attach a separate sheet):

Sever Lands used by former Bick's tank farm and retain cropland.

Name of person(s), if known, to whom lands or interest in lands is to be transferred, leased or charged (if known):

Ken Gilbert Trucking and Excavating Ltd.

If a boundary adjustment, identify the **assessment roll number** and **property owner** of the lands to which the parcel will be added:

If the application involves the severance of a surplus farmhouse (through farm amalgamation), please list all properties in Norfolk County, which are owned and farmed by the applicant and involved in the farm operation:

Owners Name and Address (including those with part interest) Assessment Roll No. (obtained from your tax bill)	Geographic Township Concession and Lot #	Total Acreage (individual property)	Acres Workable (individual property)	Existing Farm Type (individual property e.g. corn production, orchard, tobacco)	Dwelling Present	Year Dwelling Built
SUBJECT LANDS					<input type="checkbox"/> Yes <input type="checkbox"/> No	
OTHER					<input type="checkbox"/> Yes <input type="checkbox"/> No	
					<input type="checkbox"/> Yes <input type="checkbox"/> No	
					<input type="checkbox"/> Yes <input type="checkbox"/> No	
					<input type="checkbox"/> Yes <input type="checkbox"/> No	
					<input type="checkbox"/> Yes <input type="checkbox"/> No	

N/A

If the application proposes to divide a farm into two smaller agricultural parcels, please complete the following:

Description of Land	Lands to be Severed	Lands to be Retained
Area under cultivation 32.3ac	(m ² / ft ² or hectares/acres) 0.0	(m ² / ft ² or hectares/acres) 32.3 ac
Woodlot area nil	(m ² / ft ² or hectares/acres) nil	(m ² / ft ² or hectares/acres) nil
Existing crops grown (type and area)	none	beans
Proposed crops grown (type and area)	none	beans/corn

Description of Existing Buildings	Lands to be Severed	Lands to be Retained
Residence	<input type="checkbox"/> Yes <input checked="" type="checkbox"/> No	<input type="checkbox"/> Yes <input checked="" type="checkbox"/> No
Livestock barn	<input type="checkbox"/> Yes <input checked="" type="checkbox"/> No	<input type="checkbox"/> Yes <input checked="" type="checkbox"/> No
Type of livestock	n/a	n/a
Capacity of barn		
Manure storage	<input type="checkbox"/> Yes <input type="checkbox"/> No n/a	<input type="checkbox"/> Yes <input type="checkbox"/> No n/a
Type of manure storage	n/a	n/a

Description of land intended to be SEVERED:

Frontage (metres/feet) 304.1m Depth (metres/feet) 213.36m
 Width (metres/feet) varies Lot area (m² / ft² or hectares/acres) 18.16 acres (7.349 ha)
 PROPOSED FINAL LOT SIZE (if boundary adjustment)

Existing use: former Bicks Tank Farm

Proposed use: Rural Industrial Uses



Number and type of buildings and structures **EXISTING** on the land to be severed, please describe in metric units, the setback from the front lot line, rear lot line and side lot lines, the height of the building or structure and its dimensions or floor area:

Structure	Front Yard	Rear Yard	R - Side	L - Side	Building Size
Metal Building	61.6m	164.6m	99m	180m	46.4m x 7.6m
Pump House	99.5m	170m	178.5m	193.8m	6.1m x 4.1m

Number and type of buildings and structures **PROPOSED** on the land to be severed, please describe in metric units, the setback from the front lot line, rear lot line and side lot lines, the height of the building or structure and its dimensions or floor area:

a new dwelling on the severed parcel in the future

Description of land intended to be **RETAINED**:

Frontage (metres/feet) 198.39m Depth (metres/feet) 1003.9m
 Width (metres/feet) varies Lot area (m² / ft² or hectares/acres) 54.72 acres (22.144 ha)

Existing use: agricultural - cash crops

Proposed use: agricultural - cash crops

Number and type of buildings and structures **EXISTING** on the land to be retained, please describe in metric units, the setback from the front lot line, rear lot line and side lot lines, the height of the building or structure and its dimensions or floor area:

Structure	Front Yard	Rear Yard	R - Side	L - Side	Building Size
Pack Barn	85.7m	750m+	85.3m	102.9m	17.2m x 28.1m
Shed	97.5m	750m+	76.8m	67.6	9.8m x 7.4m

Number and type of buildings and structures **PROPOSED** on the land to be retained, please describe in metric units, the setback from the front lot line, rear lot line and side lot lines, the height of the building or structure and its dimensions or floor area:

nothing proposed at this time

Description of proposed **RIGHT OF WAY/EASEMENT**: N/A

Frontage (metres/feet) _____ Depth (metres/feet) _____
 Width (metres/feet) _____ Lot area (m² / ft²) _____

Proposed use: _____

D. PROPERTY INFORMATION

Present official plan designation(s): Agricultural

Present zoning: Agricultural A Zone (14.64)

Is there a site specific zone on the subject lands?

yes provision 14.64

Has the owner previously severed any lands from this subject land holding or any other lands the owner has interest in since August 24, 1978?

☐ Yes ☐ No ☒ Unknown

If yes, indicate the file number and the status/decision: _____

Has any land been severed from the parcel originally acquired by the owner of the subject lands?

☐ Yes ☐ No ☒ Unknown

If yes, indicate the file number and the status/decision: _____

Number of separate parcels that have been created: _____

Date(s) these parcels were created: _____

Name of the transferee for each parcel: _____

Uses of the severed lands: _____

If this application proposes to sever a dwelling made surplus through farm amalgamation, when were the farm properties amalgamated? _____

Date of construction of the dwelling proposed to be severed: _____

Date of purchase of subject lands: _____

E. PREVIOUS USE OF THE PROPERTY

Has there been an industrial or commercial use on the subject lands or adjacent lands?

☒ Yes ☐ No ☐ Unknown

If yes, specify the uses: pickle storage and brining facility with 600 tanks on site.

Has the grading of the subject lands been changed through excavation or the addition of earth or other material?

☒ Yes ☐ No ☐ Unknown

Has a gas station been located on the subject lands or adjacent lands at any time?

☐ Yes ☒ No ☐ Unknown

Has there been petroleum or other fuel stored on the subject lands or adjacent lands at any time?

☐ Yes ☒ No ☐ Unknown

Is there reason to believe the subject lands may have been contaminated by former uses on the site or adjacent sites?

☐ Yes ☒ No ☐ Unknown a phase two environmental site assessment has been completed with no further study required.

Provide the information you used to determine the answers to the above questions:

knowledge of owner

If you answered yes to any of the above questions, a previous use inventory showing all known former uses of the subject lands, or if appropriate, the adjacent lands, is needed.

Is the previous use inventory attached?

☐ Yes ☒ No

F. STATUS OF OTHER PLANNING DEVELOPMENT APPLICATIONS

Has the subject land or land within 120 metres of it been or is now the subject of an application under the *Planning Act, R.S.O. 1990, c. P. 13* for:

1. a minor variance or a consent;
2. an amendment to an official plan, a zoning by-law or a Minister's zoning order; or
3. approval of a plan of subdivision or a site plan?

☒ Yes ☐ No ☐ Unknown

If yes, indicate the following information about each application: If additional space is required, attach a separate sheet.

File number: rezoning to be submitted at same time ZNPL 2015 246

Land it affects: severed parcel / retained lands

Purpose: permit list of uses

Status/decision: pending

Effect on the requested amendment: required as part of this application

Is the above information for other planning developments applications attached? ☐ Yes ☒ No

G. PROVINCIAL POLICY

Is the requested application consistent with the provincial policy statements issued under subsection 3(1) of the *Planning Act, R.S.O. 1990, c. P. 13*?

☒ Yes ☐ No

If no, please explain:

Are the subject lands within an area of land designated under any provincial plan or plans?

☐ Yes ☒ No

If yes, does the requested application conform to or does not conflict with the provincial plan or plans:

Are any of the following uses or features on the subject lands or within 500 metres (1,640 feet) of the subject lands, unless otherwise specified? Please check the appropriate boxes, if any apply.

Use or Feature	On the Subject Lands	Within 500 Metres (1,640 feet) of Subject Lands (Indicate Distance)
Livestock facility or stockyard (if yes, complete MDS 1 Calculation Form)	<input type="checkbox"/> Yes <input checked="" type="checkbox"/> No	<input type="checkbox"/> Yes <input checked="" type="checkbox"/> No ____ distance
Wooded area	<input checked="" type="checkbox"/> Yes <input type="checkbox"/> No	<input checked="" type="checkbox"/> Yes <input type="checkbox"/> No ____ distance
Municipal landfill	<input type="checkbox"/> Yes <input checked="" type="checkbox"/> No	<input type="checkbox"/> Yes <input checked="" type="checkbox"/> No ____ distance
Sewage treatment plant or waste stabilization plant	<input type="checkbox"/> Yes <input checked="" type="checkbox"/> No	<input type="checkbox"/> Yes <input checked="" type="checkbox"/> No ____ distance
Provincially significant wetland (class 1, 2 or 3) or other environmental feature	<input type="checkbox"/> Yes <input checked="" type="checkbox"/> No	<input checked="" type="checkbox"/> Yes <input type="checkbox"/> No ____ distance
Floodplain	<input type="checkbox"/> Yes <input checked="" type="checkbox"/> No	<input checked="" type="checkbox"/> Yes <input type="checkbox"/> No ____ distance
Rehabilitated mine site	<input type="checkbox"/> Yes <input checked="" type="checkbox"/> No	<input type="checkbox"/> Yes <input checked="" type="checkbox"/> No ____ distance
Non-operating mine site within one kilometre	<input type="checkbox"/> Yes <input checked="" type="checkbox"/> No	<input type="checkbox"/> Yes <input checked="" type="checkbox"/> No ____ distance
Active mine site within one kilometre	<input type="checkbox"/> Yes <input checked="" type="checkbox"/> No	<input type="checkbox"/> Yes <input checked="" type="checkbox"/> No ____ distance
Industrial or commercial use (specify the use(s))	<input checked="" type="checkbox"/> Yes <input type="checkbox"/> No	<input checked="" type="checkbox"/> Yes <input type="checkbox"/> No ____ distance
Active railway line	<input type="checkbox"/> Yes <input checked="" type="checkbox"/> No	<input type="checkbox"/> Yes <input checked="" type="checkbox"/> No ____ distance
Seasonal wetness of lands	<input type="checkbox"/> Yes <input checked="" type="checkbox"/> No	<input checked="" type="checkbox"/> Yes <input type="checkbox"/> No ____ distance
Erosion	<input type="checkbox"/> Yes <input checked="" type="checkbox"/> No	<input type="checkbox"/> Yes <input checked="" type="checkbox"/> No ____ distance
Abandoned gas wells	<input type="checkbox"/> Yes <input checked="" type="checkbox"/> No	<input type="checkbox"/> Yes <input checked="" type="checkbox"/> No ____ distance

H. SERVICING AND ACCESS

WATER SUPPLY

SEVERED

RETAINED

Municipal piped water

☐
☐

Communal Wells

☐
☐

Individual Wells

☒

☐ n/a

Other means (describe) _____

SEWAGE TREATMENT

SEVERED

RETAINED

Municipal Sewers

☐
☐

Communal System

☐
☐

Septic tank and tile bed

☒

☐ n/a

Other means (describe) _____

STORM DRAINAGE

SEVERED

RETAINED

Storm Sewers

☐
☐

Open ditches

☐
☒

Other (describe) a on site stormwater system direction water to outlet

CONSENT / SEVERANCE

Have you consulted with Public Works & Environmental Services concerning stormwater management?

☐ Yes ☒ No

Has the existing drainage on the subject lands been altered?

☒ Yes ☐ No
very much

Does a legal and adequate outlet for storm drainage exist?

☒ Yes ☐ No ☐ Unknown

Existing or proposed access to the **RETAINED** lands:

- | | |
|--|---|
| <input type="checkbox"/> Unopened road | <input type="checkbox"/> Provincial highway |
| <input checked="" type="checkbox"/> Municipal road maintained all year | <input type="checkbox"/> Right-of-way |
| <input type="checkbox"/> Municipal road maintained seasonally | <input type="checkbox"/> Other (describe below) |

If other, describe: _____

Name of road/street: Brantford Road

Existing or proposed access to **SEVERED** lands:

- | | |
|--|---|
| <input type="checkbox"/> Unopened road | <input type="checkbox"/> Provincial highway |
| <input checked="" type="checkbox"/> Municipal road maintained all year | <input type="checkbox"/> Right-of-way |
| <input type="checkbox"/> Municipal road maintained seasonally | <input type="checkbox"/> Other (describe below) |

If other, describe: _____

Name of road/street: Brantford Road

I. OTHER INFORMATION

Is there a time limit that affects the processing of this development application?

☒ Yes ☐ No

If yes, describe: conditional offer on sale of property

Is there any other information that you think may be useful in the review of this development application? If so, explain below or attach on a separate page.

MAP 1

File Number: **BNPL2016080**

Geographic Township of
WINDHAM

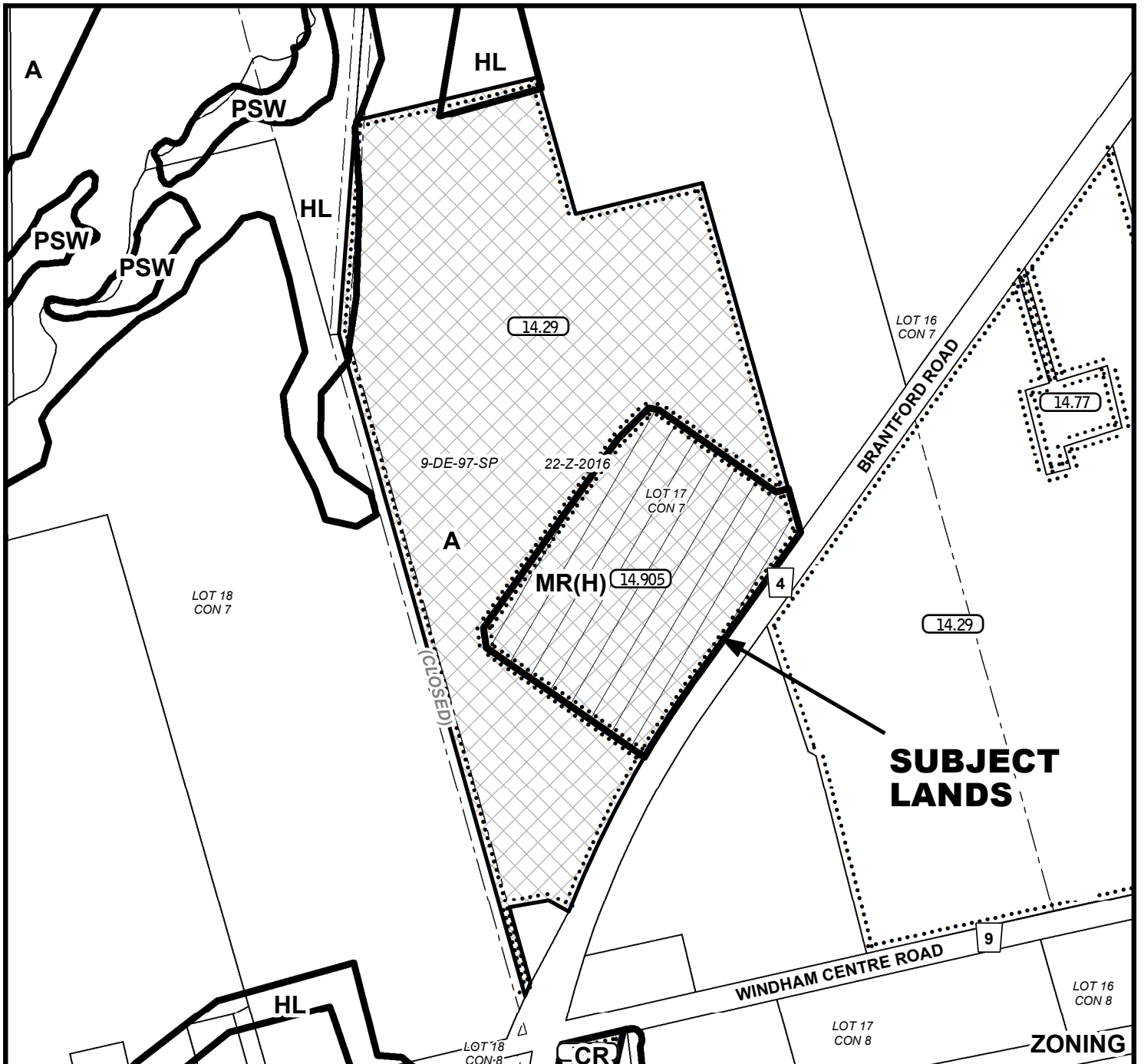
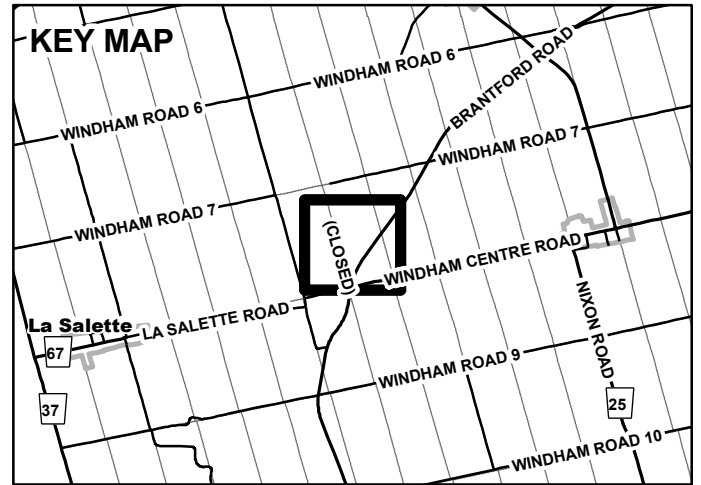
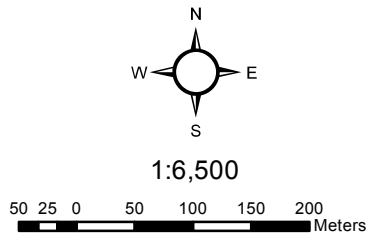

MAP 2

File Number: BNPL2016080

Geographic Township of WINDHAM

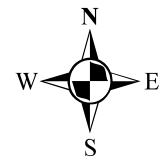

252.50 25 50 75 100 Meters

1:6,500

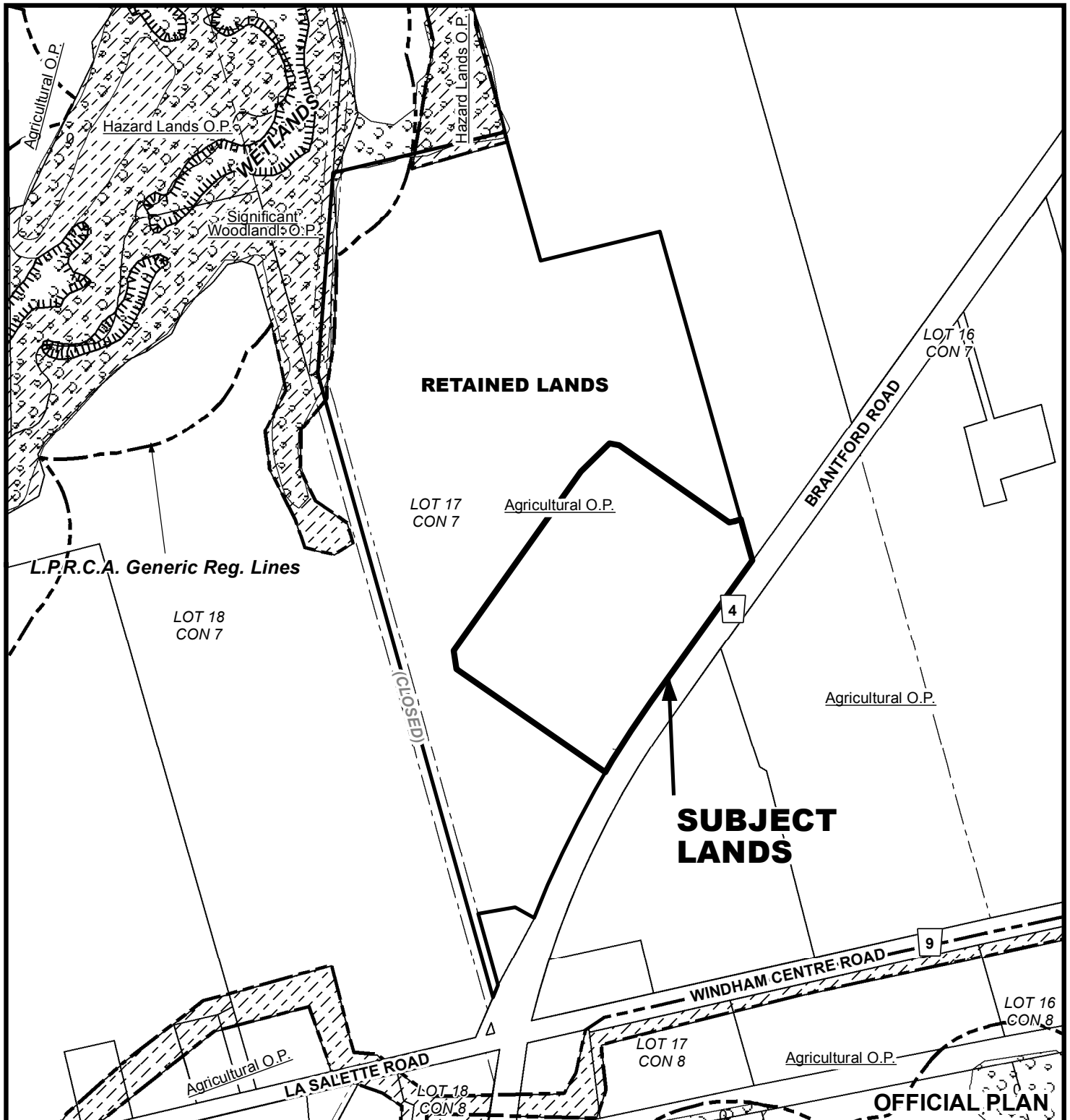

MAP 3

File Number: BNPL2016080

Geographic Township of WINDHAM

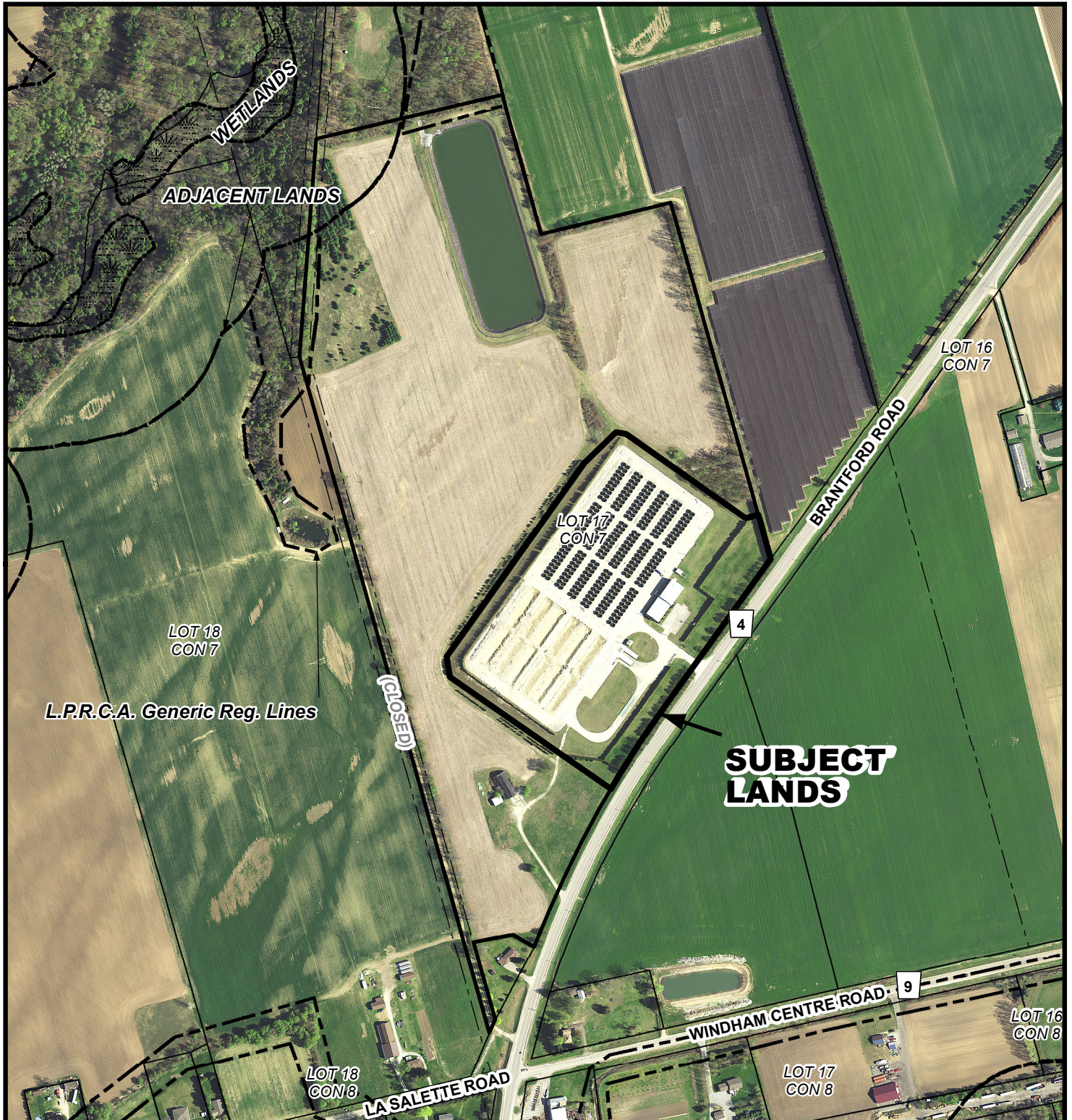
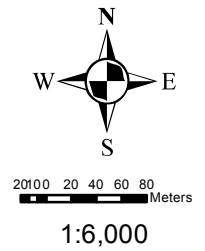

MAP 4

File Number: BNPL2016080

Geographic Township of WINDHAM



105 0 10 20 30 40 Meters

1:3,000

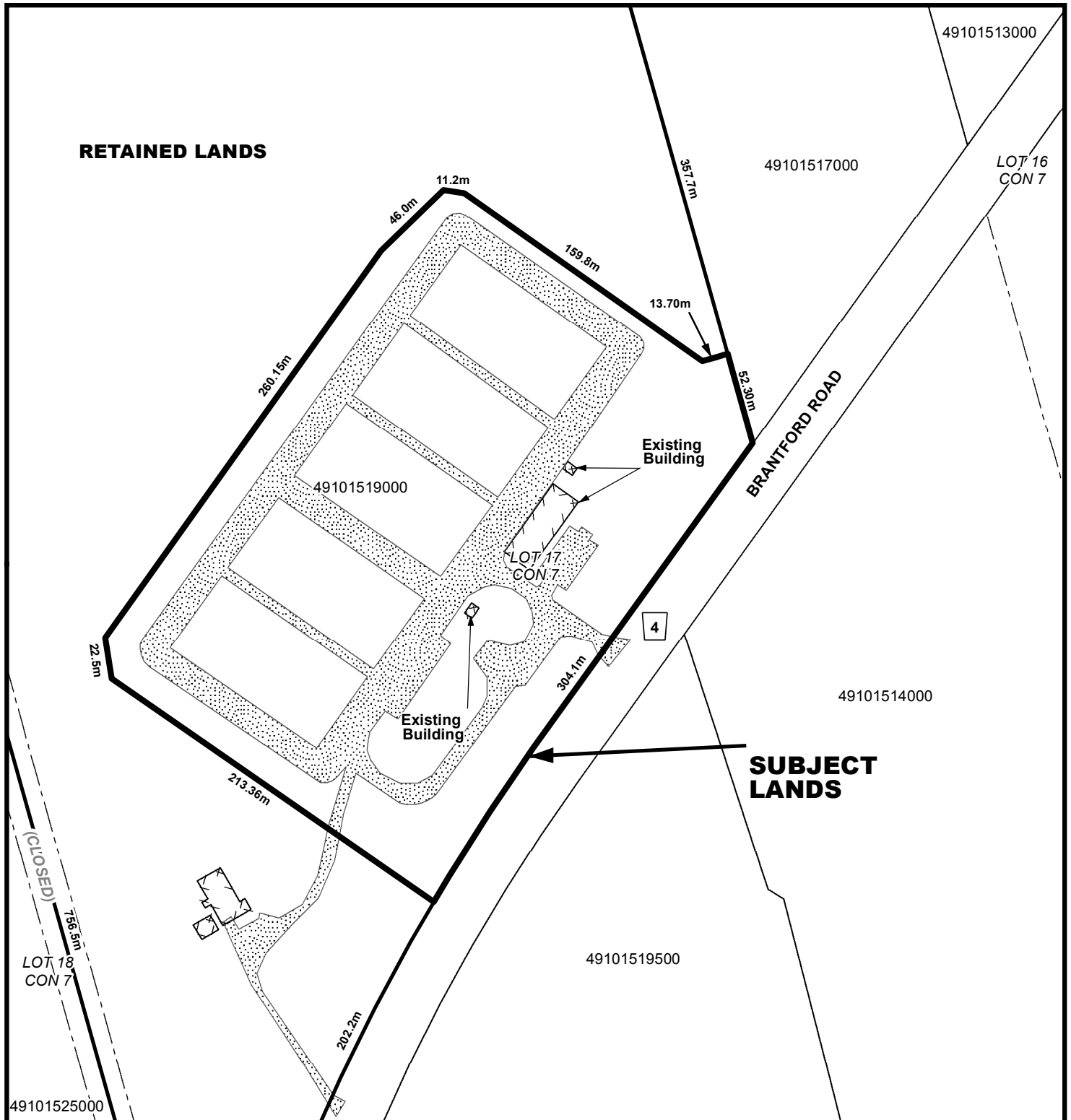

LOCATION OF LANDS AFFECTED

File Number: BNPL2016080

Geographic Township of WINDHAM

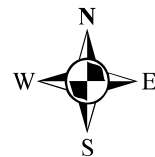

105 0 10 20 30 40 Meters

1:3,000

