

For Office Use Only:

File Number	<u>BNPL2017108</u>	Application Fee	<u>\$1842</u>
Related File Number	<u>—</u>	Conservation Authority Fee	<u>\$231.65</u>
Pre-consultation Meeting	<u>June 2/17</u>	OSSD Form Provided	<u>—</u>
Application Submitted	<u>June 6/17</u>	Planner	<u>Alisha</u>
Complete Application	<u>June 6/17</u>	Public Notice Sign	<u>—</u>

Check the type of planning application(s) you are submitting.

- ☒ Consent/Severance
☐ Surplus Farm Dwelling Severance and Zoning By-law Amendment
☐ Minor Variance

Property Assessment Roll Number: 33 10 49307011600

A. Applicant Information

Name of Owner Scott and Michelle Guthrie

It is the responsibility of the owner or applicant to notify the planner of any changes in ownership within 30 days of such a change.

Address 261/265 Charlotteville Rd. 1
Town and Postal Code St. Williams ON. N0E 1P0
Phone Number 416 744 3984
Cell Number 416 704 3971
Email orangedognativeplants@gmail.com

Name of Agent Peter Carson - Long Point Basin Land Trust
Address P.O. Box 468
Town and Postal Code Port Rowan, ON. N0E 1M0
Phone Number 519 586 3985
Cell Number 519 429 9049
Email gartcar@kwic.com

Please specify to whom all communications should be sent. Unless otherwise directed, all correspondence, notices, etc., in respect of this application will be forwarded to the agent noted above

☐ Owner ☒ Agent



Names and addresses of any holder of any mortgagees, charges or other encumbrances on the subject lands:

B. Location, Legal Description and Property Information

1. Legal Description (include Geographic Township, Concession Number, Lot Number, Block Number and Urban Area or Hamlet):

Charlottetown concession 1, Part Lot 4 RP 37R1192 Parts 1-12

Municipal Civic Address: 261/265 Charlottetown Rd. 1

Present Official Plan Designation(s): Agricultural, Hazard Lands

Present Zoning: A, HL

2. Is there a special provision or site specific zone on the subject lands?

☐ Yes ☒ No If yes, please specify:

3. The date the subject lands was acquired by the current owner: _____

4. Present use of the subject lands:

Residential, native plant business

5. Please describe **all existing** buildings or structures on the subject lands and whether they are to be retained, demolished or removed. If retaining the buildings or structures, please describe the type of buildings or structures, and illustrate the setback, in metric units, from front, rear and side lot lines, ground floor area, gross floor area, lot coverage, number of storeys, width, length, height, etc. on your attached sketch which must be included with your application:

N/A

6. If known, the date existing buildings or structures were constructed on the subject lands: N/A

7. If an addition to an existing building is being proposed, please explain what will it be used for (e.g. bedroom, kitchen, bathroom, etc.). If new fixtures are proposed, please describe.

N/A

8. Please describe **all proposed** buildings or structures/additions on the subject lands. Describe the type of buildings or structures/additions, and illustrate the setback, in metric units, from front, rear and side lot lines, ground floor area, gross floor area, lot coverage, number of storeys, width, length, height, etc. on your attached sketch which must be included with your application:

N/A

9. If known, the date the proposed buildings or structures will be constructed on the subject lands:

N/A

10. Are any existing buildings on the subject lands designated under the *Ontario Heritage Act* as being architecturally and/or historically significant? Yes ☐ No ☒

If yes, identify and provide details of the building:

11. If known, the length of time the existing uses have continued on the subject lands:

12. Existing use of abutting properties:

Residential, Agricultural, Nature Reserve

13. Are there any easements or restrictive covenants affecting the subject lands?

☒ Yes ☐ No If yes, describe the easement or restrictive covenant and its effect:
Hydro right of way, right of way into the adjacent property

C. Purpose of Development Application

Note: Please complete all that apply.

1. Site Information

Existing

Proposed

Please indicate unit of measurement, i.e. m, m² or %, etc.

Lot frontage	N/A	
Lot depth		
Lot width		
Lot area		
Lot coverage		

Front yard	N/A	
Rear yard		
Left Interior side yard		
Right Interior side yard		
Exterior side yard (corner lot)		

2. Please outline the relief requested (assistance is available):

N/A

3. Please explain why it is not possible to comply with the provision(s) of the Zoning By-law:

N/A

4. Description of land intended to be severed in metric units:

Frontage: N/A

Depth:

Width:

Lot Area:

Present Use:

Proposed Use:

Proposed final lot size (if boundary adjustment):

Description of land intended to be retained in metric units:

Frontage: N/A

Depth:

Width:

Lot Area:

Present Use:

Proposed Use:

5. Description of proposed right-of-way/easement in metric units:

Frontage: 3.048 m
Depth: 353.127 m
Width: 3.048 metres
Area: 1076.2 m²
Proposed use: access to parcel 33 10 49307011700

6. Name of person(s), if known, to whom lands or interest in lands to be transferred, leased or charged (if known):

Long Point Basin Land Trust

7. List all properties in Norfolk County, which are owned and farmed by the applicant and involved in the farm operation:

Owners Name: N/A
Roll Number: _____
Total Acreage: _____
Workable Acreage: _____
Existing Farm Type: (i.e., corn, orchard etc) _____
Dwelling Present?: ☐ Yes ☐ No If yes, year dwelling built _____

Owners Name: _____
Roll Number: _____
Total Acreage: _____
Workable Acreage: _____
Existing Farm Type: (i.e., corn, orchard etc) _____
Dwelling Present?: ☐ Yes ☐ No If yes, year dwelling built _____

Owners Name: _____
Roll Number: _____
Total Acreage: _____
Workable Acreage: _____
Existing Farm Type: (i.e., corn, orchard etc) _____
Dwelling Present?: ☐ Yes ☐ No If yes, year dwelling built _____



Owners Name: _____

Roll Number: _____

Total Acreage: _____

Workable Acreage: _____

Existing Farm Type: (i.e., corn, orchard etc) _____

Dwelling Present?: ☐ Yes ☒ No If yes, year dwelling built _____

Note: If additional space is needed please attach a separate sheet.

D. Previous Use of the Property

1. Has there been an industrial or commercial use on the subject lands or adjacent lands? ☐ Yes ☒ No ☐ Unknown

If yes, specify the uses (example: gas station, petroleum storage, etc.):

2. Has the grading of the subject lands been changed through excavation or the addition of earth or other material? ☐ Yes ☒ No ☐ Unknown

3. Is there reason to believe the subject lands may have been contaminated by former uses on the site or adjacent sites? ☐ Yes ☒ No ☐ Unknown

4. Provide the information you used to determine the answers to the above questions:
personal knowledge

5. If you answered yes to any of the above questions in Section D, a previous use inventory showing all known former uses of the subject lands, or if appropriate, the adjacent lands, is needed. Is the previous use inventory attached? ☐ Yes ☒ No

E. Provincial Policy

1. Is the requested amendment consistent with the provincial policy statements issued under subsection 3(1) of the *Planning Act*, R.S.O. 1990, c. P. 13? ☒ Yes ☐ No

If no, please explain:

2. It is owner's responsibility to be aware of and comply with all relevant federal or provincial legislation, municipal by-laws or other agency approvals, including the Endangered Species Act, 2007. Have the subject lands been screened to ensure that development or site alteration will not have any impact on the habitat for endangered or threatened species further to the provincial policy statement subsection 2.1.7? ☒ Yes ☐ No

If no, please explain:

3. Have the subject lands been screened to ensure that development or site alteration will not have any impact on source water protection? ☒ Yes ☐ No

If no, please explain:

Note: If in an area of source water WHPA A, B or C please attach relevant information and approved mitigation measures from the Risk Manager Official.

4. Are any of the following uses or features on the subject lands or within 500 metres of the subject lands, unless otherwise specified? Please check boxes, if applicable.

Livestock facility or stockyard (submit MDS Calculation with application)

☐ On the subject lands or ☐ within 500 meters – distance _____

Wooded area

☐ On the subject lands or ☒ within 500 meters – distance adjacent to _____

Municipal Landfill

☐ On the subject lands or ☐ within 500 meters – distance _____

Sewage treatment plant or waste stabilization plant

☐ On the subject lands or ☐ within 500 meters – distance _____

Provincially significant wetland (class 1, 2 or 3) or other environmental feature

☒ On the subject lands or ☐ within 500 meters – distance _____

Floodplain

☐ On the subject lands or ☐ within 500 meters – distance _____

Rehabilitated mine site

☐ On the subject lands or ☐ within 500 meters – distance _____

Non-operating mine site within one kilometre

☐ On the subject lands or ☐ within 500 meters – distance _____

Active mine site within one kilometre

☐ On the subject lands or ☐ within 500 meters – distance _____

Industrial or commercial use (specify the use(s))

☐ On the subject lands or ☐ within 500 meters – distance _____

Active railway line

☐ On the subject lands or ☐ within 500 meters – distance _____

Seasonal wetness of lands

☐ On the subject lands or ☐ within 500 meters – distance _____

Erosion

☐ On the subject lands or ☐ within 500 meters – distance _____

Abandoned gas wells

☐ On the subject lands or ☐ within 500 meters – distance _____

F. Servicing and Access

1. Indicate what services are available or proposed:

Water Supply

☐ Municipal piped water

☐ Communal wells

☐ Individual wells

☐ Other (describe below)

N/A

Sewage Treatment

☐ Municipal sewers

☐ Communal system

☐ Septic tank and tile bed

☐ Other (describe below)

N/A

Storm Drainage

☐ Storm sewers

☐ Open ditches

☐ Other (describe below)

N/A

2. Have you consulted with Public Works & Environmental Services concerning storm water management?

☐ Yes ☒ No

3. Has the existing drainage on the subject lands been altered?

☐ Yes ☒ No

4. Does a legal and adequate outlet for storm drainage exist?

☒ Yes ☐ No

5. Existing or proposed access to subject lands:

☒ Municipal road

☐ Provincial highway

☐ Unopened road

☐ Other (describe below)

Name of road/street:

Charlotteville Road 1

G. Other Information

1. Does the application involve a local business? ☐ Yes ☒ No

If yes, how many people are employed on the subject lands?

2. Is there any other information that you think may be useful in the review of this application? If so, explain below or attach on a separate page.

This application is in effect a request to move an existing "right of way" 149.364 metres to the west of it's present location.

H. Supporting Material to be submitted by Applicant

In order for your application to be considered complete, folded hard copies (number of paper copies as directed by the planner) and an **electronic version (PDF) of the site plan drawings, additional plans, studies and reports** will be required, including but not limited to the following details:

1. Concept/Layout Plan
2. All measurements in metric
3. Existing and proposed easements and right of ways
4. Parking space totals – required and proposed
5. All dimensions of the subject lands
6. Dimensions and setbacks of all buildings and structures
7. Names of adjacent streets
8. Natural features, watercourses and trees

In addition, the following additional plans, studies and reports, including but not limited to, **may** also be required as part of the complete application submission:

- ☐ Zoning Deficiency Form
- ☐ On-Site Sewage Disposal System Evaluation Form
- ☐ Environmental Impact Study
- ☐ Geotechnical Study / Hydrogeological Review
- ☐ Minimum Distance Separation Schedule
- ☐ Record of Site Condition

Your development approval might also be dependent on Ministry of Environment and Climate Change, Ministry of Transportation or other relevant federal or provincial legislation, municipal by-laws or other agency approvals.

All final plans must include the owner's signature as well as the engineer's signature and seal.

I. Transfers, Easements and Postponement of Interest

The owner acknowledges and agrees that if required it is their solicitor's responsibility on behalf of the owner for the registration of all transfer(s) of land to the County, and/or transfer(s) of easement in favour of the County and/or utilities. Also, the owner further acknowledges and agrees that it is their solicitor's responsibility on behalf of the owner for the registration of postponements of any charges in favour of the County.

Owner/Applicant Signature

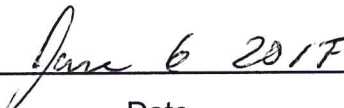
Date

J. Permission to Enter Subject Lands

Permission is hereby granted to Norfolk County officers, employees or agents, to enter the premises subject to this application for the purposes of making inspections associated with this application, during normal and reasonable working hours.



Owner/Applicant Signature

Date

K. Freedom of Information

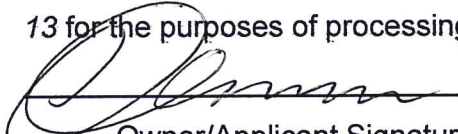
For the purposes of the *Municipal Freedom of Information and Protection of Privacy Act*, I authorize and consent to the use by or the disclosure to any person or public body any information that is collected under the authority of the *Planning Act, R.S.O. 1990, c. P. 13* for the purposes of processing this application.

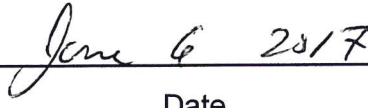
Owner/Applicant Signature

Date

L. Owner's Authorization

If the applicant/agent is not the registered owner of the lands that is the subject of this application, the owner must complete the authorization set out below.

I/We Scott & Michelle Guthrie am/are the registered owner(s) of the lands that is the subject of this application for site plan approval.

I/We authorize Peter Carson - Long Point Basin Land Trust to make this application on my/our behalf and to provide any of my/our personal information necessary for the processing of this application. Moreover, this shall be your good and sufficient authorization for so doing.

M. Guthrie
Owner
S. Guthrie
Owner

June 02 / 17
Date
June 2 / 17
Date

M. Declaration of Applicant and Agent

I hereby apply for development approval and declare that all of the above statements and the statements contained in all of the exhibits transmitted herewith are accurate and true. I understand that site plan approval is required before a building permit can be issued.

[Signature]
Applicant Signature

June 6 2017
Date

Agent Signature

Date

N. Declaration

I, Peter Carson of Norfolk County
solemnly declare that:

all of the above statements and the statements contained in all of the exhibits
transmitted herewith are true and I make this solemn declaration conscientiously
believing it to be true and knowing that it is of the same force and effect as if made
under oath and by virtue of *The Canada Evidence Act*.

Declared before me at:

185 ROBINSON ST.

In SIMCOE, ON

This 10th day of JUNE

A.D., 2017

[Signature]

A Commissioner, etc.

[Signature]
Owner/Applicant Signature

ALISHA KATHLEEN CULL, a
Commissioner, etc., Province of Ontario,
for the Corporation of Norfolk County.
Expires April 28, 2019.

MAP 1
File Number: BNPL2017108
Geographic Township of
CHARLOTTEVILLE

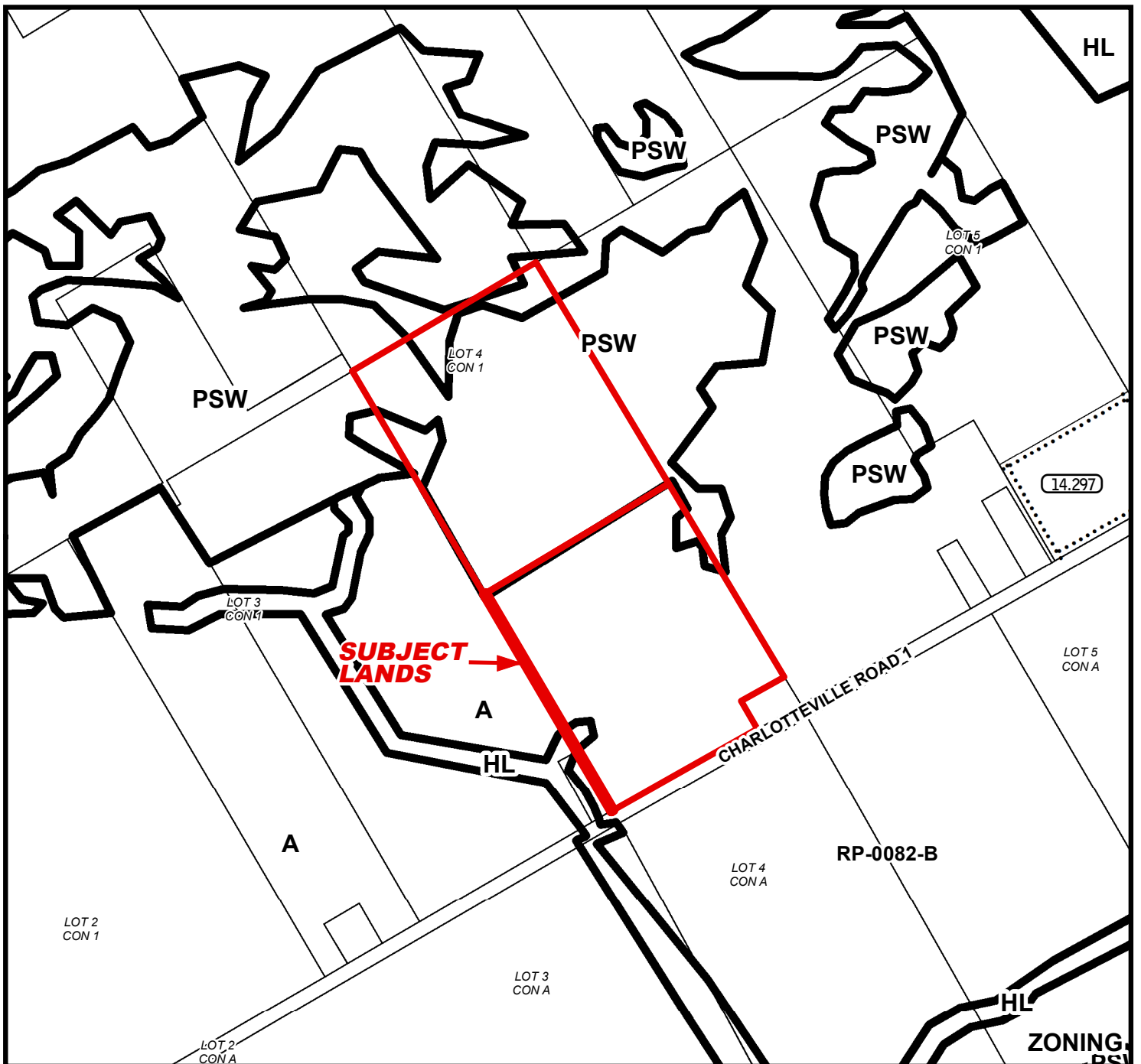
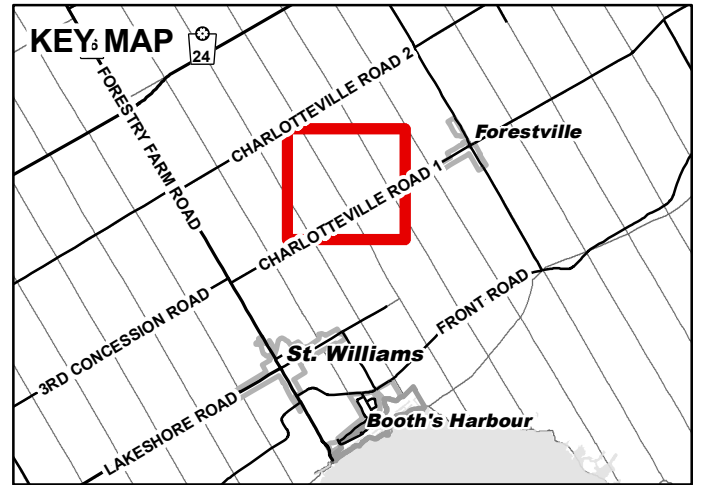
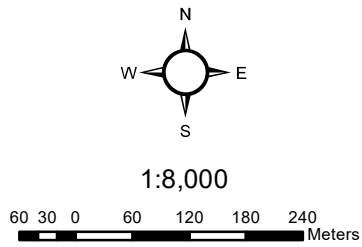

MAP 2

File Number: BNPL2017108

Geographic Township of CHARLOTTEVILLE

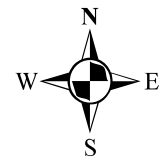

20 10 0 20 40 60 80 Meters

1:4,000

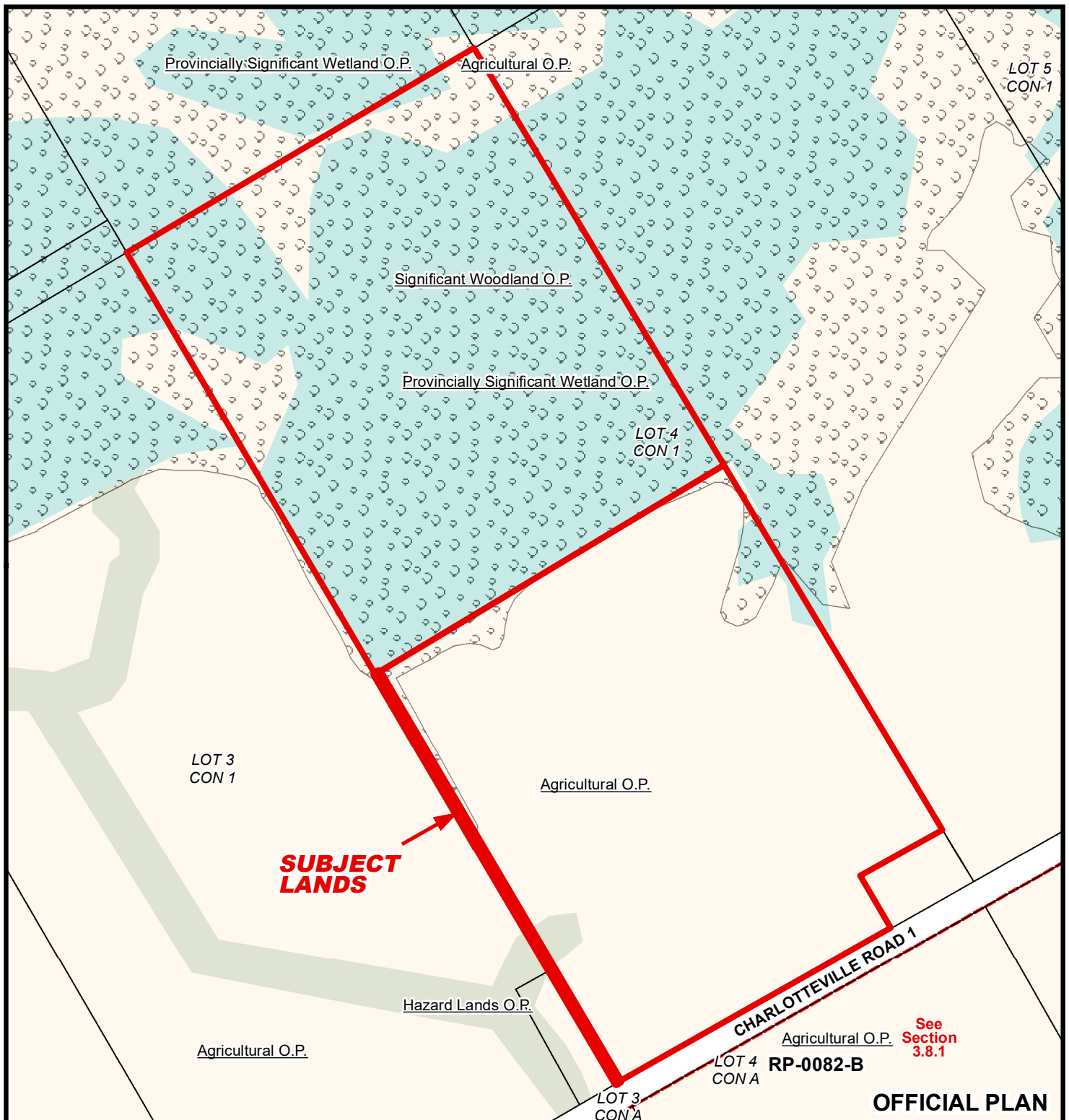

6/9/2017

MAP 3

File Number: BNPL2017108

Geographic Township of CHARLOTTEVILLE

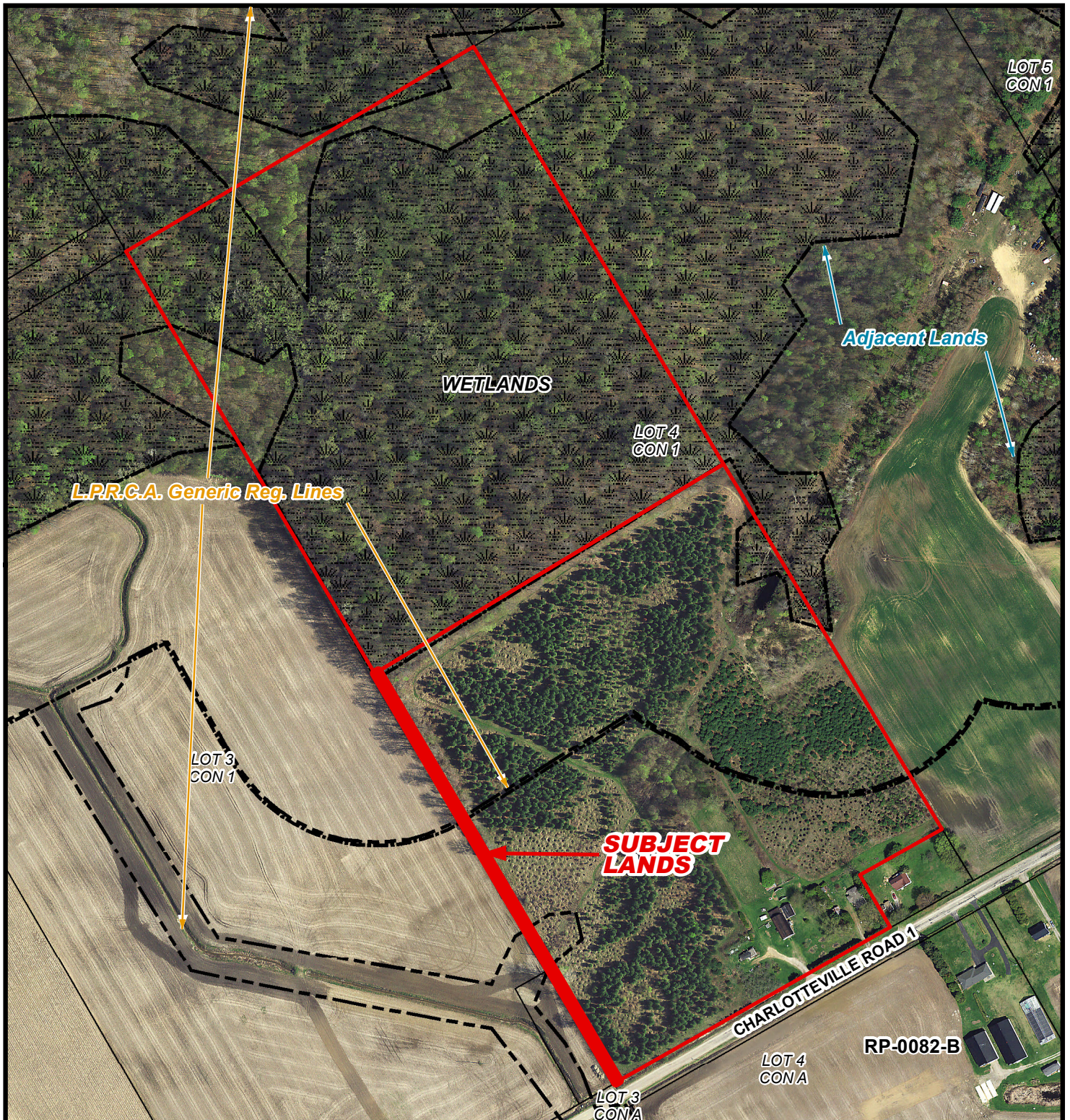
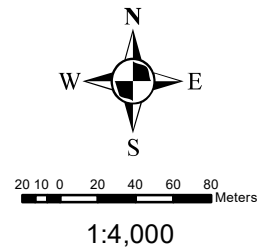

Geographic Township of CHARLOTTEVILLE

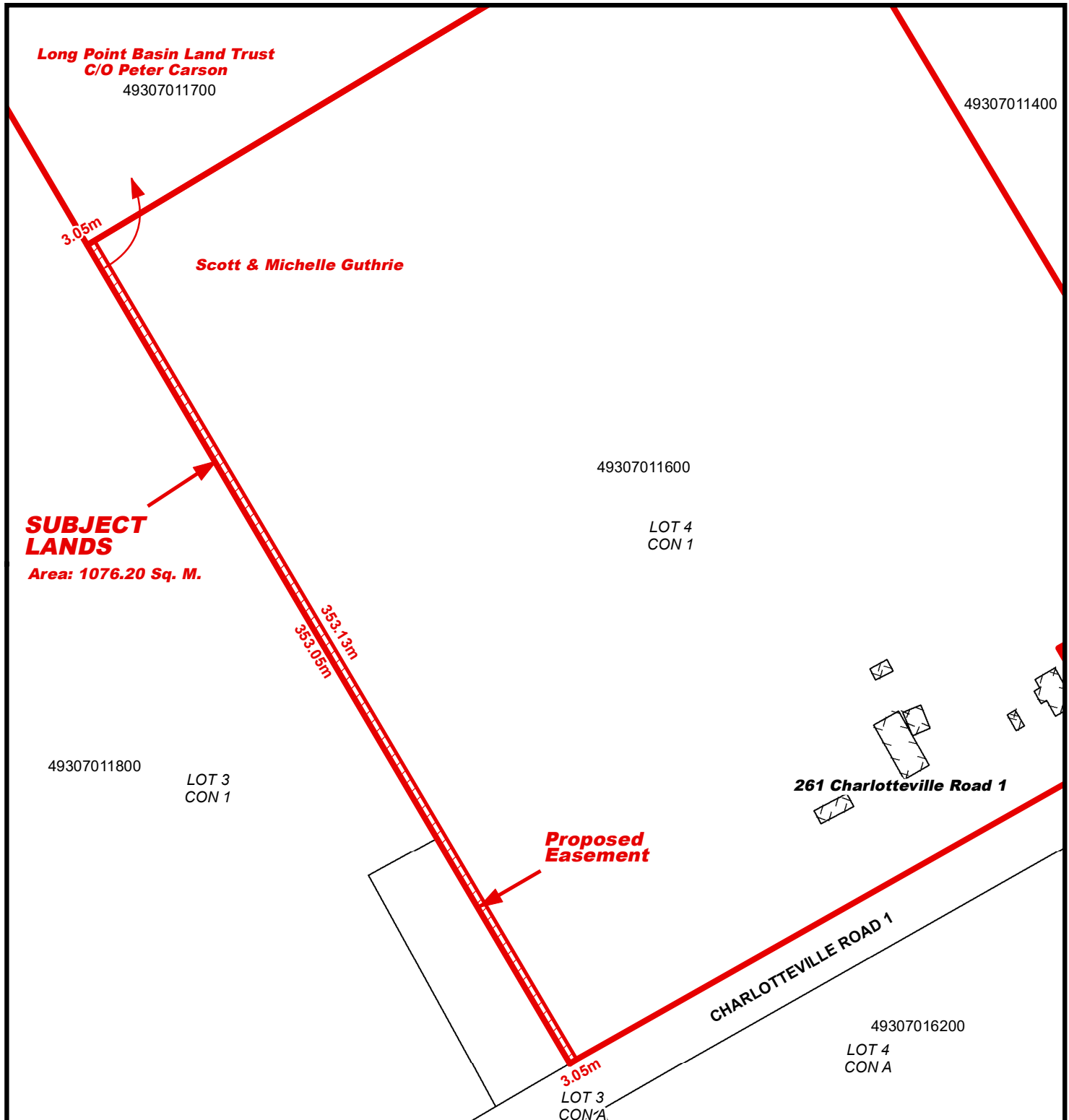
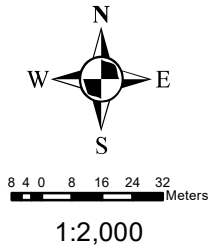

LOCATION OF LANDS AFFECTED

File Number: BNPL2017108

Geographic Township of CHARLOTTEVILLE

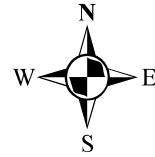

8 4 0 8 16 24 32 Meters

1:2,000

