

For Office Use Only:

File Number

BNPL2017315

Related File Number

OPNPL2017312

Pre-consultation Meeting

Oct 2017

Application Submitted

Dec 21 2017

Complete Application

Application Fee

1842.00

Conservation Authority Fee

OSSD Form Provided

Planner

Public Notice Sign

$$\bar{M}_n$$

Check the type of planning application(s) you are submitting.

- ☒ Consent/Severance/Boundary Adjustment
 - ☐ Surplus Farm Dwelling Severance and Zoning By-law Amendment
 - ☐ Minor Variance
 - ☐ Easement/Right-of-Way

Property Assessment Roll Number: 545-010-06500

A. Applicant Information

Name of Owner

JUDITH MATTEN + JOHN REID

It is the responsibility of the owner or applicant to notify the planner of any changes in ownership within 30 days of such a change.

Address

264 PLOWMAN'S LINE

Town and Postal Code

TILSON BURG ON N46 469

Phone Number

519 688 7614

Cell Number

519 550 5677

Email

thereidsjm@gmail.com

Name of Applicant

Address

Town and Postal Code

Phone Number

Cell Number

Email

Name of Agent

Address

Town and Postal Code

Phone Number

Cell Number

Email

Please specify to whom all communications should be sent. Unless otherwise directed, all correspondence, notices, etc., in respect of this application will be forwarded to the agent noted above.

☒ Owner

☒ Agent

☐ Applicant

Names and addresses of any holder of any mortgagees, charges or other encumbrances on the subject lands:

B. Location, Legal Description and Property Information

1. Legal Description (include Geographic Township, Concession Number, Lot Number, Block Number and Urban Area or Hamlet):

PART LOT 20 CON 1 HOUGHTON

Municipal Civic Address:

Present Official Plan Designation(s):

HAMLET

Present Zoning:

A + RH

2. Is there a special provision or site specific zone on the subject lands?

☐ Yes ☒ No If yes, please specify:

3. Present use of the subject lands:

AG.

4. Please describe **all existing** buildings or structures on the subject lands and whether they are to be retained, demolished or removed. If retaining the buildings or structures, please describe the type of buildings or structures, and illustrate the setback, in metric units, from front, rear and side lot lines, ground floor area, gross floor area, lot coverage, number of storeys, width, length, height, etc. on your attached sketch which must be included with your application:

5. If an addition to an existing building is being proposed, please explain what will it be used for (e.g. bedroom, kitchen, bathroom, etc.). If new fixtures are proposed, please describe.

6. Please describe **all proposed** buildings or structures/additions on the subject lands. Describe the type of buildings or structures/additions, and illustrate the setback, in metric units, from front, rear and side lot lines, ground floor area, gross floor area, lot coverage, number of storeys, width, length, height, etc. on your attached sketch which must be included with your application:

SINGLE DETACHED DWELLING

7. Are any existing buildings on the subject lands designated under the *Ontario Heritage Act* as being architecturally and/or historically significant? Yes ☐ No ☒
If yes, identify and provide details of the building:

8. If known, the length of time the existing uses have continued on the subject lands:

CONTINUOUS

9. Existing use of abutting properties:

RESIDENTIAL

10. Are there any easements or restrictive covenants affecting the subject lands?

☒ Yes ☐ No If yes, describe the easement or restrictive covenant and its effect:

C. Purpose of Development Application

Note: Please complete all that apply.

1. Site Information

Existing

Proposed

Please indicate unit of measurement, i.e. m, m² or %, etc.

Lot frontage	_____	_____
Lot depth	_____	_____
Lot width	_____	_____
Lot area	_____	_____
Lot coverage	_____	_____
Front yard	_____	_____
Rear yard	_____	_____
Left Interior side yard	_____	_____
Right Interior side yard	_____	_____
Exterior side yard (corner lot)	_____	_____

2. Please outline the relief requested (assistance is available):

3. Please explain why it is not possible to comply with the provision(s) of the Zoning By-law:

4. Description of land intended to be severed in metric units:

Frontage:	_____
Depth:	_____
Width:	_____
Lot Area:	_____
Present Use:	_____
Proposed Use:	_____
Proposed final lot size (if boundary adjustment):	_____

If a boundary adjustment, identify the assessment roll number and property owner of the lands to which the parcel will be added:

Description of land intended to be retained in metric units:

Frontage: 61.2 m
Depth: + 255 m
Width: + 450 m
Lot Area: ~ 41 AC after 3 lots
Present Use: AG
Proposed Use: AG

5. Description of proposed right-of-way/easement in metric units:

Frontage: _____
Depth: _____
Width: _____
Area: _____
Proposed use: _____

6. List all properties in Norfolk County, which are owned and farmed by the applicant and involved in the farm operation:

Owners Name: _____
Roll Number: _____
Total Acreage: _____
Workable Acreage: _____
Existing Farm Type: (i.e., corn, orchard etc) _____
Dwelling Present?: ☐ Yes ☐ No If yes, year dwelling built _____

Owners Name: _____
Roll Number: _____
Total Acreage: _____



Workable Acreage: _____

Existing Farm Type: (i.e., corn, orchard etc) _____

Dwelling Present?: ☐ Yes ☐ No If yes, year dwelling built _____

Owners Name: _____

Roll Number: _____

Total Acreage: _____

Workable Acreage: _____

Existing Farm Type: (i.e., corn, orchard etc) _____

Dwelling Present?: ☐ Yes ☐ No If yes, year dwelling built _____

Owners Name: _____

Roll Number: _____

Total Acreage: _____

Workable Acreage: _____

Existing Farm Type: (i.e., corn, orchard etc) _____

Dwelling Present?: ☐ Yes ☐ No If yes, year dwelling built _____

Note: If additional space is needed please attach a separate sheet.

D. Previous Use of the Property

1. Has there been an industrial or commercial use on the subject lands or adjacent lands? ☐ Yes ☒ No ☐ Unknown

If yes, specify the uses (example: gas station, petroleum storage, etc.):

2. Is there reason to believe the subject lands may have been contaminated by former uses on the site or adjacent sites? ☐ Yes ☒ No ☐ Unknown

3. Provide the information you used to determine the answers to the above questions:

4. If you answered yes to any of the above questions in Section D, a previous use inventory showing all known former uses of the subject lands, or if appropriate, the adjacent lands, is needed. Is the previous use inventory attached? ☐ Yes ☐ No



E. Provincial Policy

1. Is the requested amendment consistent with the provincial policy statements issued under subsection 3(1) of the *Planning Act, R.S.O. 1990, c. P. 13*? ☒ Yes ☐ No

If no, please explain:

2. It is owner's responsibility to be aware of and comply with all relevant federal or provincial legislation, municipal by-laws or other agency approvals, including the Endangered Species Act, 2007. Have the subject lands been screened to ensure that development or site alteration will not have any impact on the habitat for endangered or threatened species further to the provincial policy statement subsection 2.1.7? ☒ Yes ☐ No

If no, please explain:

3. Have the subject lands been screened to ensure that development or site alteration will not have any impact on source water protection? ☒ Yes ☐ No

If no, please explain:

Note: If in an area of source water WHPA A, B or C please attach relevant information and approved mitigation measures from the Risk Manager Official.

4. Are any of the following uses or features on the subject lands or within 500 metres of the subject lands, unless otherwise specified? Please check boxes, if applicable.

Livestock facility or stockyard (submit MDS Calculation with application)

☐ On the subject lands or ☐ within 500 meters – distance _____

Wooded area

☐ On the subject lands or ☐ within 500 meters – distance _____

Municipal Landfill

☐ On the subject lands or ☐ within 500 meters – distance _____

Sewage treatment plant or waste stabilization plant

☐ On the subject lands or ☐ within 500 meters – distance _____

Provincially significant wetland (class 1, 2 or 3) or other environmental feature

☐ On the subject lands or ☐ within 500 meters – distance _____

Floodplain

☐ On the subject lands or ☐ within 500 meters – distance _____

Rehabilitated mine site

☐ On the subject lands or ☐ within 500 meters – distance _____

Non-operating mine site within one kilometre

☐ On the subject lands or ☐ within 500 meters – distance _____

Active mine site within one kilometre

☐ On the subject lands or ☐ within 500 meters – distance _____

Industrial or commercial use (specify the use(s))

☐ On the subject lands or ☐ within 500 meters – distance _____

Active railway line

☐ On the subject lands or ☐ within 500 meters – distance _____

Seasonal wetness of lands

☐ On the subject lands or ☐ within 500 meters – distance _____

Erosion

☐ On the subject lands or ☐ within 500 meters – distance _____

Abandoned gas wells

☐ On the subject lands or ☐ within 500 meters – distance _____

F. Servicing and Access

1. Indicate what services are available or proposed:

Water Supply

- ☐ Municipal piped water ☐ Communal wells
☒ Individual wells ☐ Other (describe below)
-

Sewage Treatment

- ☐ Municipal sewers ☐ Communal system
☒ Septic tank and tile bed ☐ Other (describe below)
-

Storm Drainage

- ☐ Storm sewers ☒ Open ditches
☒ Other (describe below) ☐
-

2. Existing or proposed access to subject lands:

- ☒ Municipal road ☐ Provincial highway
☐ Unopened road ☐ Other (describe below)

Name of road/street:

GLEN MEYER ROAD

G. Other Information

1. Does the application involve a local business? ☐ Yes ☒ No

If yes, how many people are employed on the subject lands?

2. Is there any other information that you think may be useful in the review of this application? If so, explain below or attach on a separate page.

H. Supporting Material to be submitted by Applicant

In order for your application to be considered complete, folded hard copies (number of paper copies as directed by the planner) and an **electronic version (PDF) of the site plan drawings, additional plans, studies and reports** will be required, including but not limited to the following details:

1. Concept/Layout Plan
2. All measurements in metric
3. Existing and proposed easements and right of ways
4. Parking space totals – required and proposed
5. All dimensions of the subject lands
6. Dimensions and setbacks of all buildings and structures
7. Names of adjacent streets
8. Natural features, watercourses and trees

In addition, the following additional plans, studies and reports, including but not limited to, **may** also be required as part of the complete application submission:

- ☐ Zoning Deficiency Form
- ☐ On-Site Sewage Disposal System Evaluation Form
- ☐ Environmental Impact Study
- ☐ Geotechnical Study / Hydrogeological Review
- ☐ Minimum Distance Separation Schedule
- ☐ Record of Site Condition
- ☐ Agricultural Impact Assessment

Your development approval might also be dependent on Ministry of Environment and Climate Change, Ministry of Transportation or other relevant federal or provincial legislation, municipal by-laws or other agency approvals.

All final plans must include the owner's signature as well as the engineer's signature and seal.

I. Transfers, Easements and Postponement of Interest

The owner acknowledges and agrees that if required it is their solicitor's responsibility on behalf of the owner for the registration of all transfer(s) of land to the County, and/or transfer(s) of easement in favour of the County and/or utilities. Also, the owner further acknowledges and agrees that it is their solicitor's responsibility on behalf of the owner for the registration of postponements of any charges in favour of the County.

Permission to Enter Subject Lands

Permission is hereby granted to Norfolk County officers, employees or agents, to enter the premises subject to this application for the purposes of making inspections associated with this application, during normal and reasonable working hours.

Freedom of Information

For the purposes of the *Municipal Freedom of Information and Protection of Privacy Act*, I authorize and consent to the use by or the disclosure to any person or public body any information that is collected under the authority of the *Planning Act, R.S.O. 1990, c. P. 13* for the purposes of processing this application.

John O'Reil
Owner/Applicant/Agent Signature

12/18/17
Date

J. Owner's Authorization

If the applicant/agent is not the registered owner of the lands that is the subject of this application, the owner must complete the authorization set out below.

I/We JOHN REID am/are the registered owner(s) of the lands that is the subject of this application for site plan approval.

I/We authorize JASON JUHASZ to make this application on my/our behalf and to provide any of my/our personal information necessary for the processing of this application. Moreover, this shall be your good and sufficient authorization for so doing.

John O'Reil
Owner

12/18/17
Date

Owner

Date

K. Declaration

I, JASON JUNAGZ of NORFOLK COUNTY

solemnly declare that:

all of the above statements and the statements contained in all of the exhibits transmitted herewith are true and I make this solemn declaration conscientiously believing it to be true and knowing that it is of the same force and effect as if made under oath and by virtue of *The Canada Evidence Act*.

Declared before me at:

Langton

In Norfolk County

This 21 day of December

A.D., 2017

[Signature]

A Commissioner, etc.

[Signature]
Owner/Applicant/Agent Signature

MATHEW VINCENT VAUGHAN, a
Commissioner, etc., Province of Ontario,
for the Corporation of Norfolk County.
Expires September 21, 2018.

**SKETCH FOR PROPOSED SEVERANCE
PART OF LOT 20
CONCESSION 1
GEOGRAPHIC TOWNSHIP OF HOUGHTON
IN
NORFOLK COUNTY
TO BE RETAINED
NOT TO SCALE**

AGRICULTURAL

AGRICULTURAL

AGRICULTURAL

NORTH

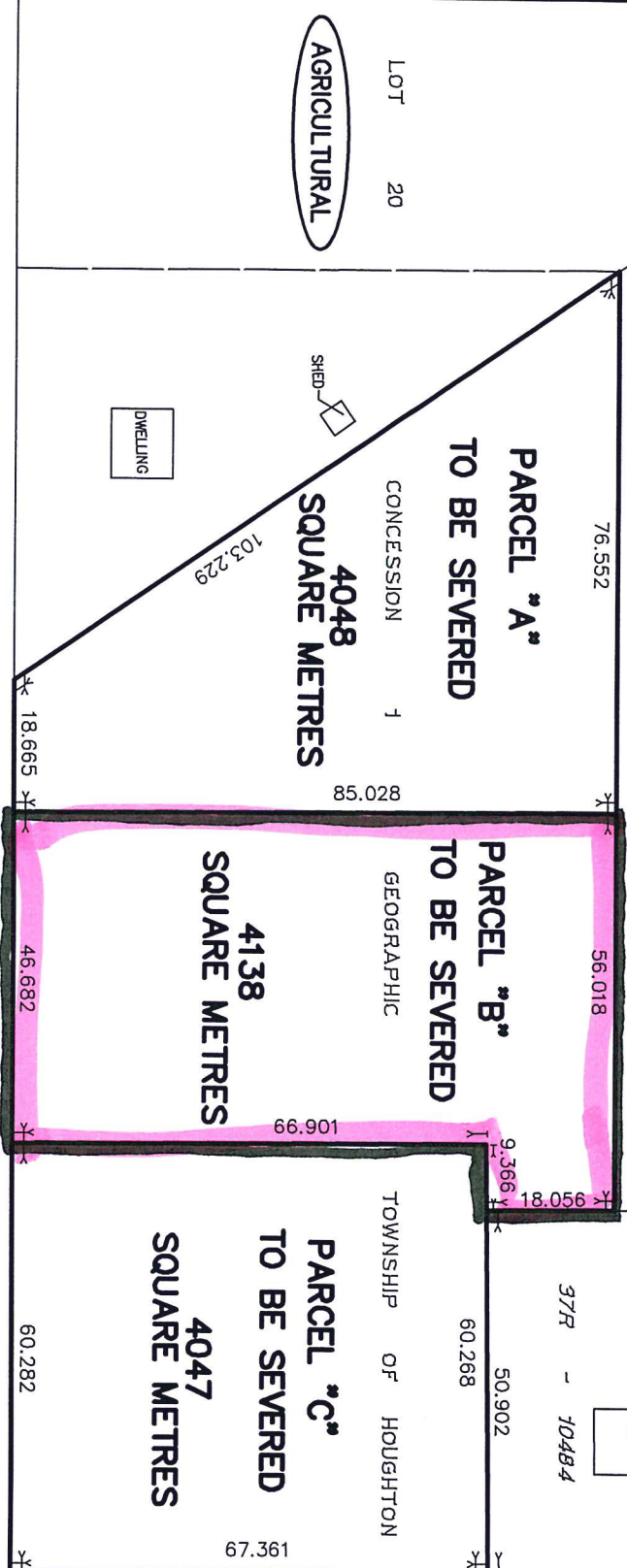

GIVEN ROAD KNOWN AS GLEN MEYER ROAD (20.117 WIDE)

COUNTY ROAD 23 (20.117 WIDE)

ROAD ALLOWANCE BETWEEN GEOGRAPHIC TOWNSHIPS OF HOUGHTON AND NORTH WALSHINGHAM

LOT 20
CONCESSION 1
GEOGRAPHIC TOWNSHIP OF HOUGHTON

PART 1 37R - B70
PART 2 37R - B70

KIM HUSTED SURVEYING LTD.
ONTARIO LAND SURVEYOR
30 HARVEY STREET, TILSONBURG ONTARIO, N4G 3J8
PHONE: 519-842-3638 FAX: 519-842-3639

PROJECT: 17-13534 REFERENCE: FILE

DISK No.
DWG.
CRD.



MAP 1

File Number: BNPL2017314
BNPL2017315
BNPL2017316

Geographic Township of
HOUGHTON

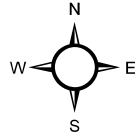

1:5,500

40 20 0 40 80 120 160
Meters

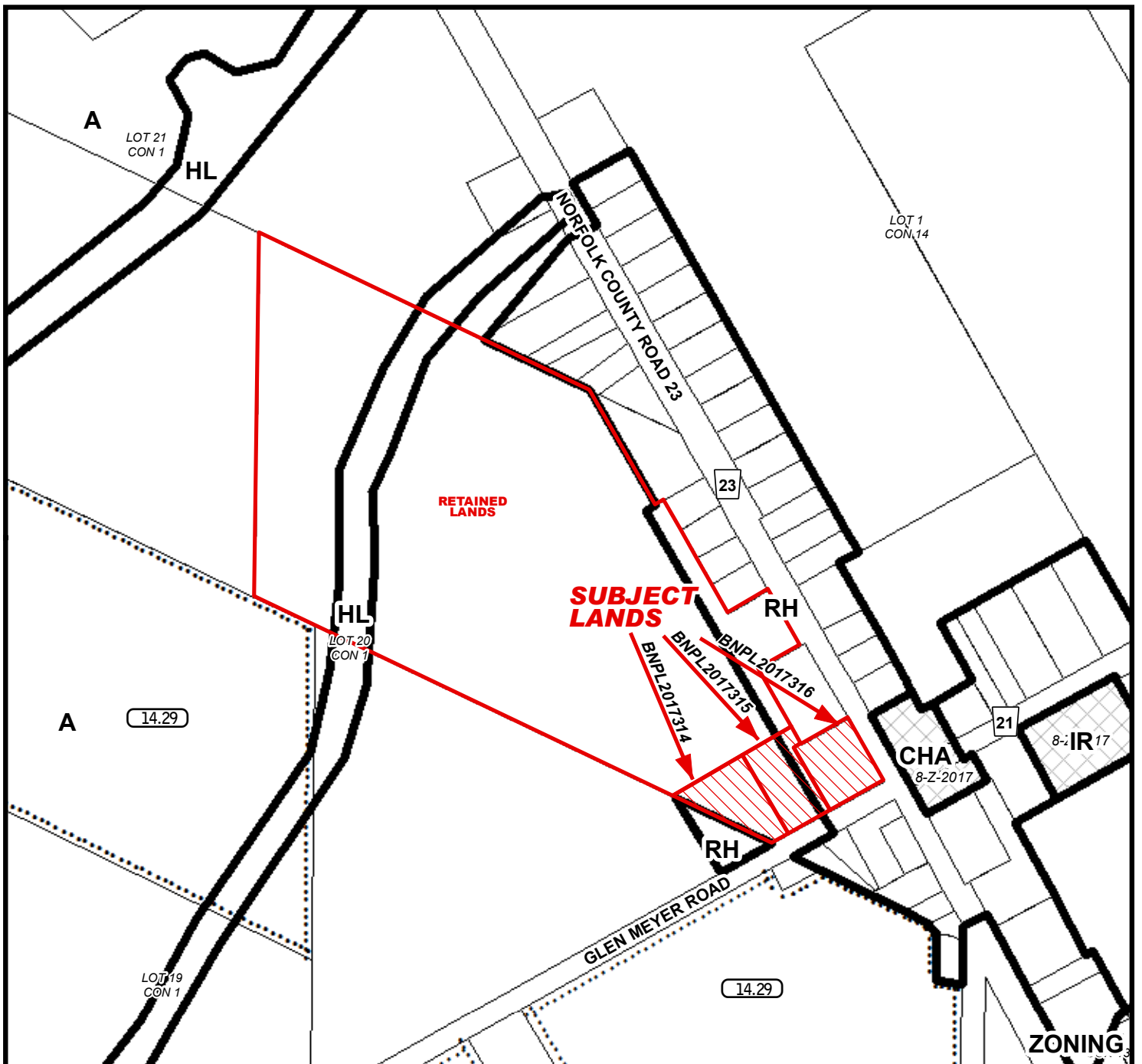
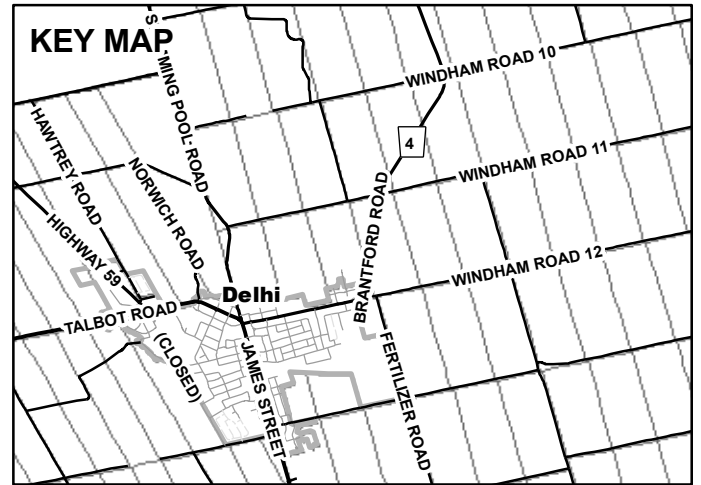

MAP 2

File Number: BNPL2017314, BNPL2017315, BNPL2017316

Geographic Township of HOUGHTON



1050 10203040
Meters

1:4,500

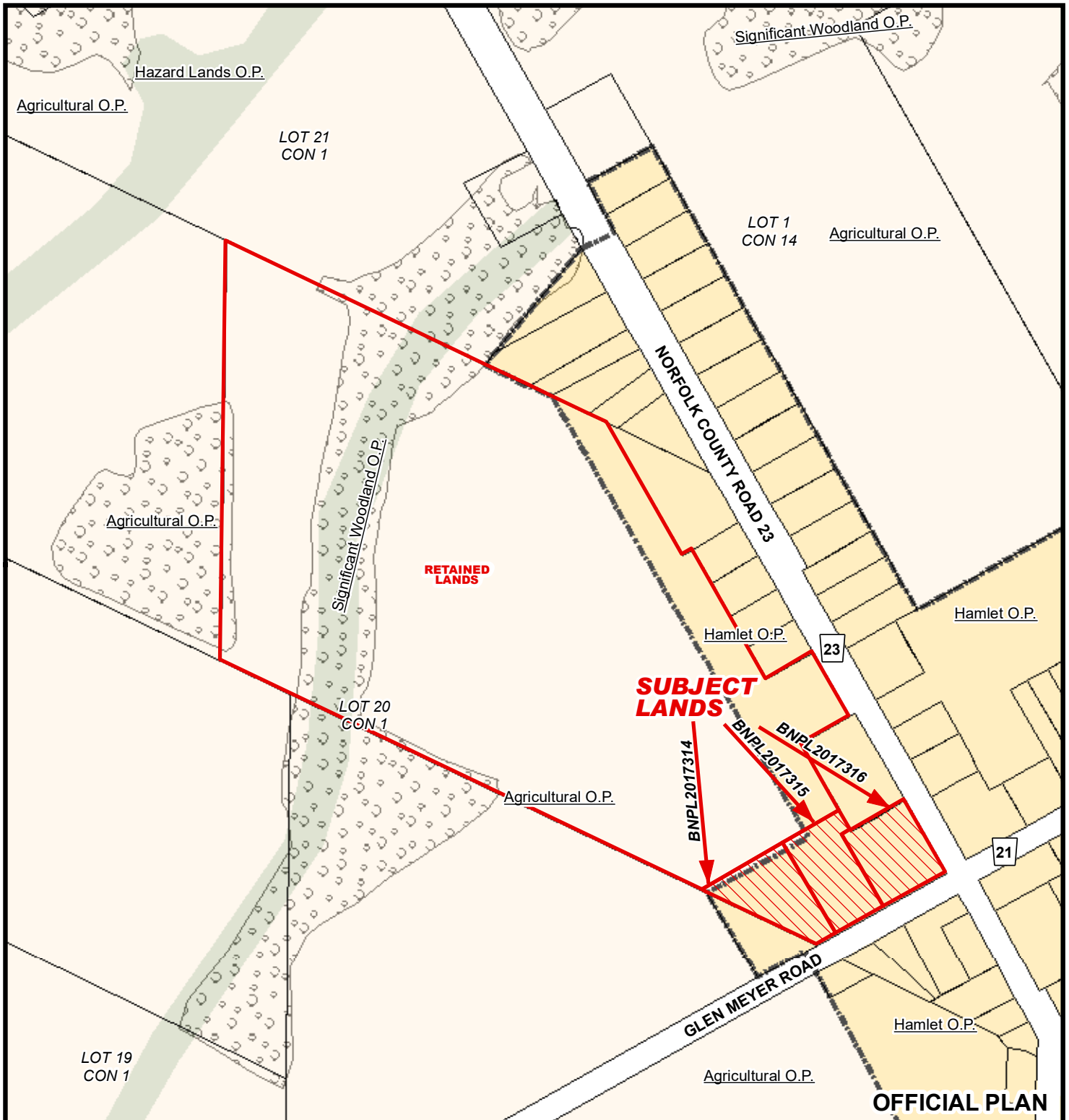

MAP 3

File Number: BNPL2017314, BNPL2017315, BNPL2017316

Geographic Township of HOUGHTON



1050 10203040
Meters

1:4,500

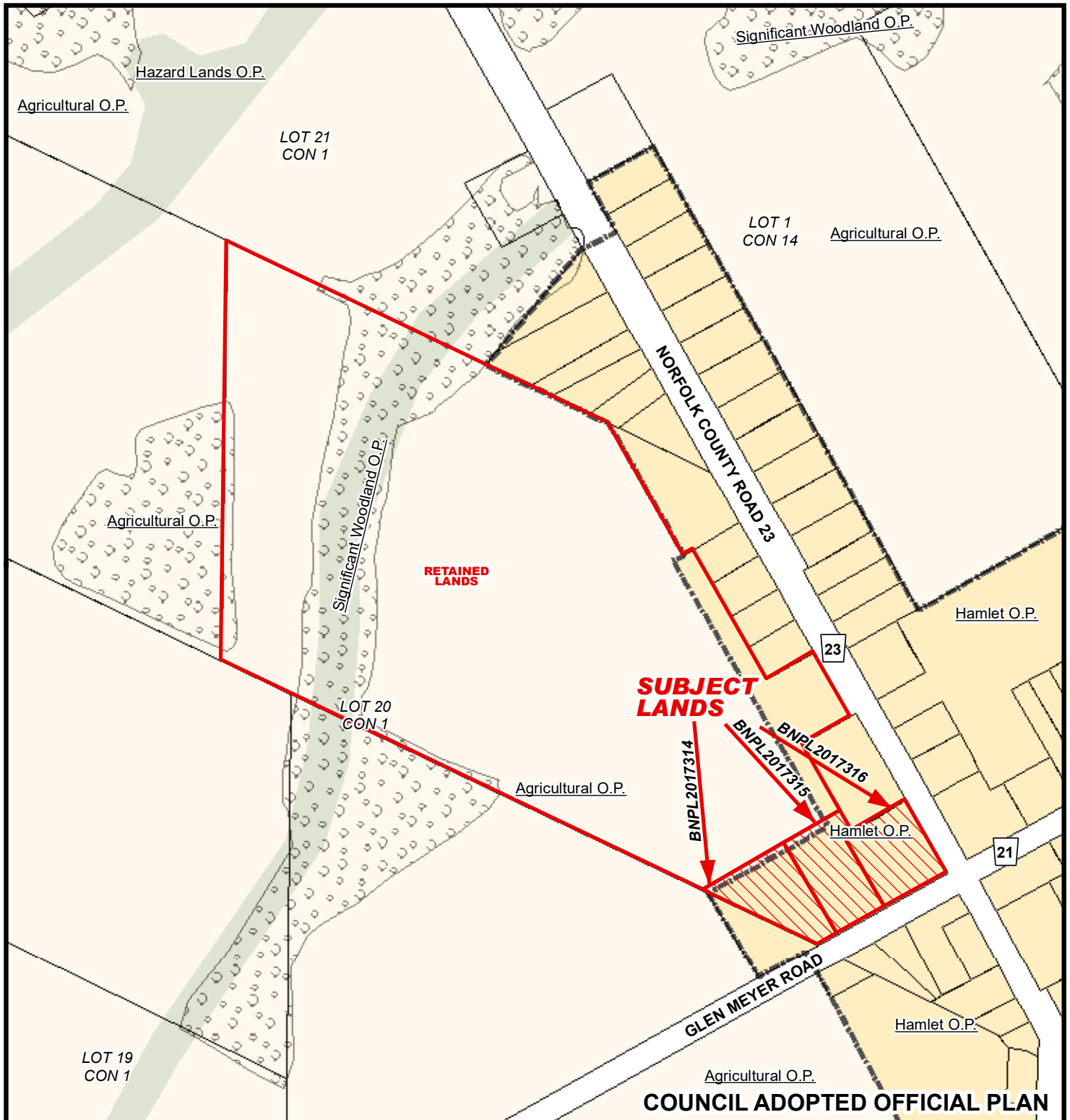

MAP 4

File Number: BNPL2017314, BNPL2017315, BNPL2017316
Geographic Township of HOUGHTON

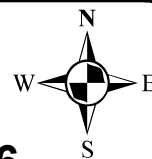

105 0 10 20 30 40
Meters

1:4,000

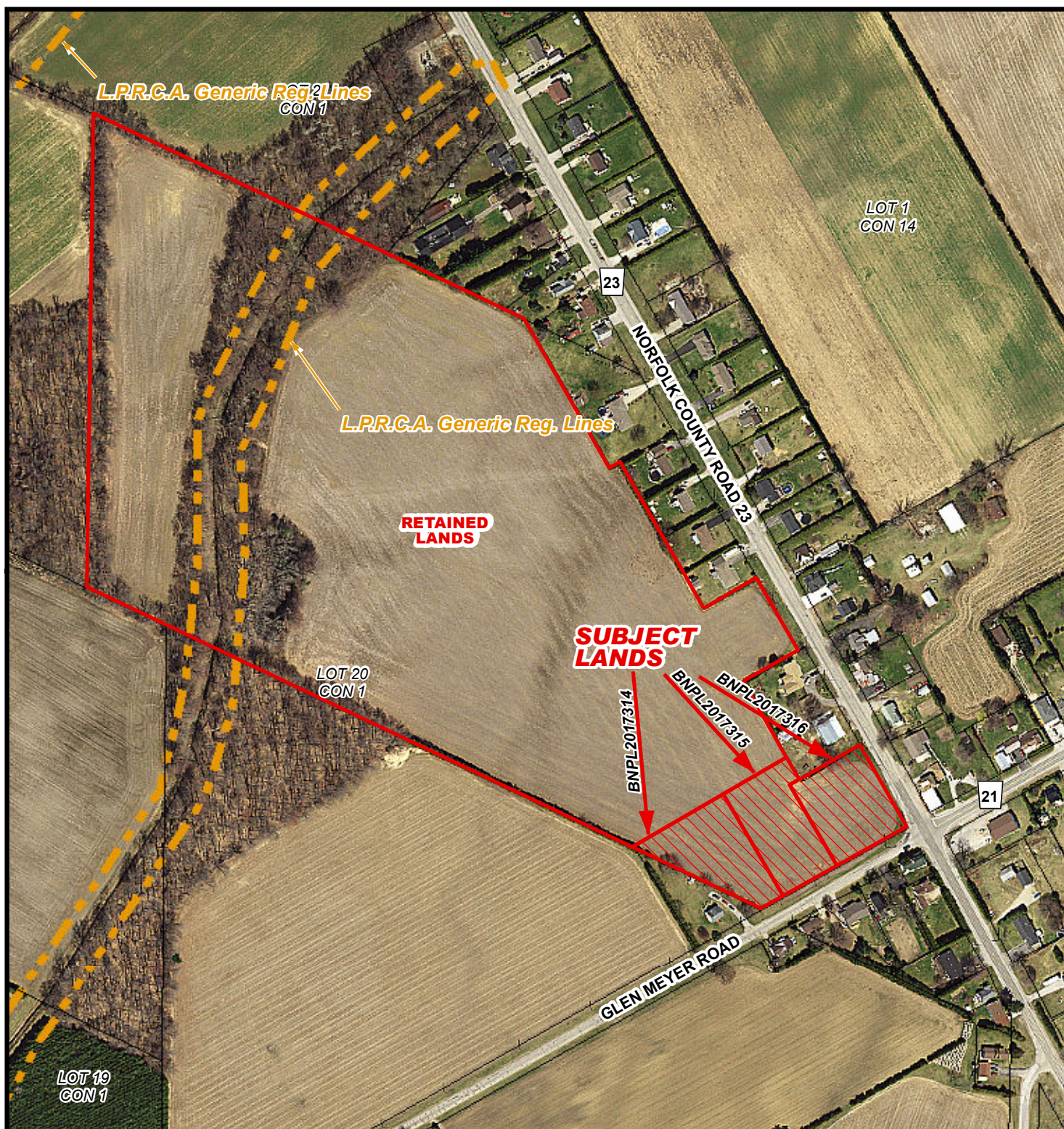

MAP 5

File Number: BNPL2017314, BNPL2017315, BNPL2017316

Geographic Township of HOUGHTON



6 3 0 6 12 18 24 Meters

1:1,500

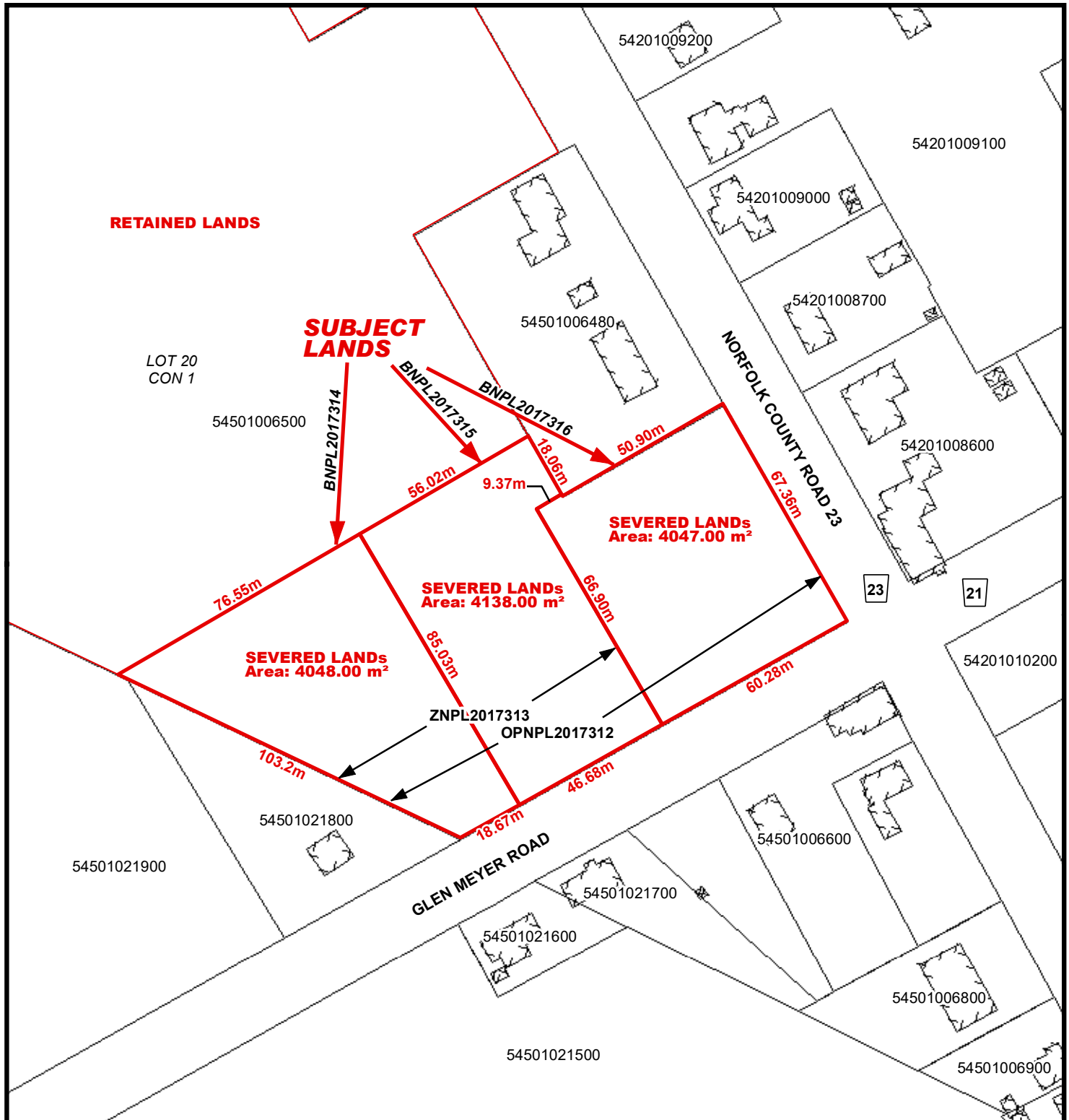

LOCATION OF LANDS AFFECTED

File Number: BNPL2017314, BNPL2017315, BNPL2017316

Geographic Township of HOUGHTON



6 3 0 6 12 18 24 Meters

1:1,500

