

CONSENT / SEVERANCE

File Number	<u>BNPL2018059</u>	Application Fee	<u>\$2210</u>
Related File Number	<u>BNPL2018058</u>	Conservation Authority Fee	<u>\$237.30</u>
Pre-consultation Meeting On	<u>March 27 / 2018</u>	OSSD Form Provided	<u>✓</u>
Application Submitted On	<u>March 27 / 2018</u>	Sign Issued	<u>Steve</u>
Complete Application On	<u>March 27 / 2018</u>		

This development application must be typed or printed in ink and completed in full. An incomplete or improperly prepared application may not be accepted and could result in processing delays.

Property assessment roll number: 3310- 334-020-17210

- | | |
|--|--|
| <input checked="" type="checkbox"/> Creation of a new lot | <input type="checkbox"/> Boundary adjustment |
| <input type="checkbox"/> Surplus Dwelling | <input type="checkbox"/> Easement |
| <input type="checkbox"/> Farm Split (form to be completed) | <input type="checkbox"/> Right-of-way |
| <input type="checkbox"/> Other (lease / charge) | |

A. APPLICANT INFORMATION

Name of Applicant ¹	<u>VINCENT HOSKINS</u>	Phone #	<u>519-771-3414</u>
Address	<u>410 NELSON ST. WEST</u>	Fax #	
Town / Postal Code	<u>PORT DOVER NOA INO</u>	E-mail	<u>tau@sympatico.ca</u>

¹ If the applicant is a numbered company provide the name of a principal of the company.

AGENT INFORMATION

Name of Agent		Phone #	
Address		Fax #	
Town / Postal Code		E-mail	

OWNER(S) INFORMATION Please indicate name(s) exactly as shown on the Transfer/Deed of Land

Name of Owners ²	<u>VINCENT FREDERICK HOSKINS</u> <u>TERA MICHELE HOSKINS</u>	Phone #	<u>519-771-3414</u>
Address	<u>410 NELSON ST. WEST</u>	Fax #	
Town / Postal Code	<u>PORT DOVER NOA INO</u>	E-mail	<u>tau@sympatico.ca</u>

² It is the responsibility of the owner or applicant to notify the Planner of any changes in ownership within 30 days of such a change.

Please specify to whom all communications should be sent ³: ☐ Applicant ☐ Agent ☒ Owner

³ Unless otherwise directed, all correspondence, notices, etc., in respect of this development application will be forwarded to the Applicant noted above, except where an Agent is employed, then such will be forwarded to the Applicant and Agent.

Names and addresses of any holders of any mortgagees, charges or other encumbrances on the subject lands:

NONE

B. LOCATION/LEGAL DESCRIPTION OF SUBJECT LANDS

Geographic Township	<u>WOODHOUSE</u>	Urban Area or Hamlet	<u>PORT DOVER</u>
Concession Number	<u>POOV CON 1</u>	Lot Number(s)	<u>PT LOT 10</u>
Registered Plan Number	<u>37R9700 / 37R1036</u>	Lot(s) or Block Number(s)	<u>PIN 50245-0084</u>
Reference Plan Number	<u>↓</u>	Part Number(s)	<u>PART 2</u>
Frontage (metres/feet)	<u>117.48m</u> <i>NA</i>	Depth (metres/feet)	<u>84.25m</u>
Width (metres/feet)	<u>117.48m</u>	Lot area (m ² / ft ² or hectares/acres)	<u>4407m²</u>
Municipal Civic Address	<u>410 NELSON ST. WEST PORT DOVER</u>		

For questions regarding requirements for a municipal civic address please contact NorfolkGIS@norfolkcounty.ca.

To obtain your municipal civic address for the severed lands please contact your local building inspector.

Are there any easements or restrictive covenants affecting the subject lands?

☐ Yes

☒ No

IF YES, describe the easement or covenant and its effect:

C. PURPOSE OF DEVELOPMENT APPLICATION

Please explain what you propose to do on the subject lands/premises which makes this development application necessary (if additional space is required, please attach a separate sheet):

TO SELL THE LOT BEING SEVERED

Name of person(s), if known, to whom lands or interest in lands is to be transferred, leased or charged (if known):

N/A

If a boundary adjustment, identify the **assessment roll number** and **property owner** of the lands to which the parcel will be added:

N/A

CONSENT / SEVERANCE

If the application involves the severance of a surplus farmhouse (through farm amalgamation), please list all properties in Norfolk County, which are owned and farmed by the applicant and involved in the farm operation:

Owners Name and Address (including those with part interest) Assessment Roll No. (obtained from your tax bill)	Geographic Township Concession and Lot #	Total Acreage (individual property)	Acres Workable (individual property)	Existing Farm Type (individual property e.g. corn production, orchard, tobacco)	Dwelling Present	Year Dwelling Built
SUBJECT LANDS					<input type="checkbox"/> Yes <input type="checkbox"/> No	
OTHER					<input type="checkbox"/> Yes <input type="checkbox"/> No	
					<input type="checkbox"/> Yes <input type="checkbox"/> No	
					<input type="checkbox"/> Yes <input type="checkbox"/> No	
					<input type="checkbox"/> Yes <input type="checkbox"/> No	
					<input type="checkbox"/> Yes <input type="checkbox"/> No	
					<input type="checkbox"/> Yes <input type="checkbox"/> No	

If the application proposes to divide a farm into two smaller agricultural parcels, please complete the following:

Description of Land	Lands to be Severed (m ² / ft ² or hectares/acres)	Lands to be Retained (m ² / ft ² or hectares/acres)
Area under cultivation		
Woodlot area		
Existing crops grown (type and area)		
Proposed crops grown (type and area)		

Description of Existing Buildings	Lands to be Severed	Lands to be Retained
Residence	<input type="checkbox"/> Yes <input type="checkbox"/> No	<input type="checkbox"/> Yes <input type="checkbox"/> No
Livestock barn	<input type="checkbox"/> Yes <input type="checkbox"/> No	<input type="checkbox"/> Yes <input type="checkbox"/> No
Type of livestock		
Capacity of barn		
Manure storage	<input type="checkbox"/> Yes <input type="checkbox"/> No	<input type="checkbox"/> Yes <input type="checkbox"/> No
Type of manure storage		

Description of land intended to be SEVERED:

Frontage (metres/feet) 15.24 m (TO BE MERGED) Depth (metres/feet) 136.33 m

Width (metres/feet) 20.32 m Lot area (m² / ft² or hectares/acres) 1188 m²

PROPOSED FINAL LOT SIZE (if boundary adjustment) 1935.75 m²

- 84.25m before merge (SC)

Existing use: RESIDENTIAL YARD

Proposed use: TO SELL SEVERED LOT



CONSENT / SEVERANCE

Number and type of buildings and structures **EXISTING** on the land to be severed, please describe in metric units, the setback from the front lot line, rear lot line and side lot lines, the height of the building or structure and its dimensions or floor area:

NONE

Number and type of buildings and structures **PROPOSED** on the land to be severed, please describe in metric units, the setback from the front lot line, rear lot line and side lot lines, the height of the building or structure and its dimensions or floor area:

NONE

Description of land intended to be **RETAINED**:

Frontage (metres/feet) 102.4 m *N/A* Depth (metres/feet) 72.29 m
Width (metres/feet) 122.1 m Lot area (m² / ft² or hectares/acres) 3219.34 m²

Existing use: RESIDENTIAL YARD

Proposed use: RESIDENTIAL YARD

Number and type of buildings and structures **EXISTING** on the land to be retained, please describe in metric units, the setback from the front lot line, rear lot line and side lot lines, the height of the building or structure and its dimensions or floor area:

NONE

Number and type of buildings and structures **PROPOSED** on the land to be retained, please describe in metric units, the setback from the front lot line, rear lot line and side lot lines, the height of the building or structure and its dimensions or floor area:

NONE

Description of proposed **RIGHT OF WAY/EASEMENT**:

Frontage (metres/feet) _____ Depth (metres/feet) _____
Width (metres/feet) _____ Lot area (m² / ft²) _____

Proposed use: _____

D. PROPERTY INFORMATION

Present official plan designation(s): URBAN RESIDENTIAL

Present zoning: R-1 A HAZARD @ REAR

Is there a site specific zone on the subject lands?

N/A

CONSENT / SEVERANCE

Has the owner previously severed any lands from this subject land holding or any other lands the owner has interest in since August 24, 1978?

☐ Yes ☒ No ☐ Unknown

If yes, indicate the file number and the status/decision: _____

Has any land been severed from the parcel originally acquired by the owner of the subject lands?

☐ Yes ☒ No ☐ Unknown

If yes, indicate the file number and the status/decision: _____

Number of separate parcels that have been created: _____

Date(s) these parcels were created: _____

Name of the transferee for each parcel: _____

Uses of the severed lands: _____

If this application proposes to sever a dwelling made surplus through farm amalgamation, when were the farm properties amalgamated? _____

Date of construction of the dwelling proposed to be severed: _____

Date of purchase of subject lands: _____

E. PREVIOUS USE OF THE PROPERTY

Has there been an industrial or commercial use on the subject lands or adjacent lands?

☐ Yes ☒ No ☐ Unknown

If yes, specify the uses: _____

Has the grading of the subject lands been changed through excavation or the addition of earth or other material?

☐ Yes ☒ No ☐ Unknown

Has a gas station been located on the subject lands or adjacent lands at any time?

☐ Yes ☒ No ☐ Unknown

Has there been petroleum or other fuel stored on the subject lands or adjacent lands at any time?

☐ Yes ☒ No ☐ Unknown

Is there reason to believe the subject lands may have been contaminated by former uses on the site or adjacent sites?

☐ Yes ☒ No ☐ Unknown

Provide the information you used to determine the answers to the above questions:

PROPERTY HAS BEEN OWNED BY FAMILY FOR THREE GENERATIONS

If you answered yes to any of the above questions, a previous use inventory showing all known former uses of the subject lands, or if appropriate, the adjacent lands, is needed.

Is the previous use inventory attached?

☐ Yes ☒ No

F. STATUS OF OTHER PLANNING DEVELOPMENT APPLICATIONS

Has the subject land or land within 120 metres of it been or is now the subject of an application under the *Planning Act*, R.S.O. 1990, c. P. 13 for:

1. a minor variance or a consent;
2. an amendment to an official plan, a zoning by-law or a Minister's zoning order; or
3. approval of a plan of subdivision or a site plan?

☒ Yes ☐ No ☐ Unknown

If yes, indicate the following information about each application: If additional space is required, attach a separate sheet.

File number: PIN 50245-0115 PART 1 PLAN 37R-212 (LT)

Land it affects: PIN 50245-0084 (LT)

Purpose: NORFOLK CONDOMINIUM PLAN 2

Status/decision: COMPLETE

Effect on the requested amendment: NONE

Is the above information for other planning developments applications attached? ☐ Yes ☒ No

G. PROVINCIAL POLICY

Is the requested application consistent with the provincial policy statements issued under subsection 3(1) of the *Planning Act*, R.S.O. 1990, c. P. 13?

☒ Yes ☐ No

If no, please explain:

Are the subject lands within an area of land designated under any provincial plan or plans?

☐ Yes ☒ No

If yes, does the requested application conform to or does not conflict with the provincial plan or plans:

CONSENT / SEVERANCE

Are any of the following uses or features on the subject lands or within 500 metres (1,640 feet) of the subject lands, unless otherwise specified? Please check the appropriate boxes, if any apply.

Use or Feature	On the Subject Lands		Within 500 Metres (1,640 feet) of Subject Lands (Indicate Distance)	
Livestock facility or stockyard (if yes, complete MDS 1 Calculation Form)	<input type="checkbox"/> Yes	<input checked="" type="checkbox"/> No	<input type="checkbox"/> Yes	<input checked="" type="checkbox"/> No _____ distance
Wooded area	<input checked="" type="checkbox"/> Yes	<input type="checkbox"/> No	<input checked="" type="checkbox"/> Yes	<input type="checkbox"/> No _____ distance
Municipal landfill	<input type="checkbox"/> Yes	<input checked="" type="checkbox"/> No	<input type="checkbox"/> Yes	<input checked="" type="checkbox"/> No _____ distance
Sewage treatment plant or waste stabilization plant	<input type="checkbox"/> Yes	<input checked="" type="checkbox"/> No	<input type="checkbox"/> Yes	<input checked="" type="checkbox"/> No _____ distance
Provincially significant wetland (class 1, 2 or 3) or other environmental feature	<input type="checkbox"/> Yes	<input checked="" type="checkbox"/> No	<input type="checkbox"/> Yes	<input checked="" type="checkbox"/> No _____ distance
Floodplain	<input type="checkbox"/> Yes	<input checked="" type="checkbox"/> No	<input type="checkbox"/> Yes	<input checked="" type="checkbox"/> No _____ distance
Rehabilitated mine site	<input type="checkbox"/> Yes	<input checked="" type="checkbox"/> No	<input type="checkbox"/> Yes	<input checked="" type="checkbox"/> No _____ distance
Non-operating mine site within one kilometre	<input type="checkbox"/> Yes	<input checked="" type="checkbox"/> No	<input type="checkbox"/> Yes	<input checked="" type="checkbox"/> No _____ distance
Active mine site within one kilometre	<input type="checkbox"/> Yes	<input checked="" type="checkbox"/> No	<input type="checkbox"/> Yes	<input checked="" type="checkbox"/> No _____ distance
Industrial or commercial use (specify the use(s))	<input type="checkbox"/> Yes	<input checked="" type="checkbox"/> No	<input type="checkbox"/> Yes	<input checked="" type="checkbox"/> No _____ distance
Active railway line	<input type="checkbox"/> Yes	<input checked="" type="checkbox"/> No	<input type="checkbox"/> Yes	<input checked="" type="checkbox"/> No _____ distance
Seasonal wetness of lands	<input type="checkbox"/> Yes	<input checked="" type="checkbox"/> No	<input type="checkbox"/> Yes	<input checked="" type="checkbox"/> No _____ distance
Erosion	<input type="checkbox"/> Yes	<input checked="" type="checkbox"/> No	<input type="checkbox"/> Yes	<input checked="" type="checkbox"/> No _____ distance
Abandoned gas wells	<input type="checkbox"/> Yes	<input checked="" type="checkbox"/> No	<input type="checkbox"/> Yes	<input checked="" type="checkbox"/> No _____ distance

H. SERVICING AND ACCESS

WATER SUPPLY

SEVERED

RETAINED

Municipal piped water

☐
☐

Communal Wells

☐
☐

Individual Wells

☐
☐

Other means (describe) NO WATER SUPPLY ON SEVERED OR RETAINED PROPERTY

SEWAGE TREATMENT

SEVERED

RETAINED

Municipal Sewers

☐
☐

Communal System

☐
☐

Septic tank and tile bed

☐
☐

Other means (describe) NO SEWAGE ON SEVERED OR RETAINED PROPERTY

STORM DRAINAGE

SEVERED

RETAINED

Storm Sewers

☐
☐

Open ditches

☐
☐

Other (describe) RAVINE BACKING BOTH SEVERED AND RETAINED PROPERTY



CONSENT / SEVERANCE

Have you consulted with Public Works & Environmental Services concerning stormwater management?

☐ Yes ☒ No

Has the existing drainage on the subject lands been altered?

☐ Yes ☒ No

Does a legal and adequate outlet for storm drainage exist?

☒ Yes ☐ No ☐ Unknown

Existing or proposed access to the **RETAINED** lands:

- | | |
|---|---|
| <input type="checkbox"/> Unopened road | <input type="checkbox"/> Provincial highway |
| <input type="checkbox"/> Municipal road maintained all year | <input type="checkbox"/> Right-of-way |
| <input type="checkbox"/> Municipal road maintained seasonally | <input type="checkbox"/> Other (describe below) |

If other, describe: THE RETAINED LAND IS LANDLOCKED PROPOSED TO BE MERGED WITH SEVERED PROPERTY *MS*

Name of road/street: _____

Existing or proposed access to SEVERED lands:

- | | |
|--|---|
| <input type="checkbox"/> Unopened road | <input type="checkbox"/> Provincial highway |
| <input checked="" type="checkbox"/> Municipal road maintained all year | <input type="checkbox"/> Right-of-way |
| <input type="checkbox"/> Municipal road maintained seasonally | <input type="checkbox"/> Other (describe below) |

If other, describe: _____

Name of road/street: NELSON ST. WEST PORT DOVER

I. OTHER INFORMATION

Is there a time limit that affects the processing of this development application? ☐ Yes ☒ No

If yes, describe: _____

Is there any other information that you think may be useful in the review of this development application? If so, explain below or attach on a separate page.

J. SUPPORTING MATERIAL TO BE SUBMITTED BY APPLICANT

In order for your development application to be considered complete, **a sketch**, in metric units, drawn to scale, must be included as part of the development application. **Any proposed changes to dimensions after the Committee of Adjustment's decision will require resubmission to the Committee. It is therefore strongly recommended that applications be accompanied with a surveyors sketch which shows:**

1. The boundaries and dimensions of the subject lands including the part that is intended to be severed and the part that is intended to be retained
2. Location, size, height and type of all **existing** and **proposed** buildings and structures on severed or retained lands, including the distance of the buildings or structures from the front yard lot line, rear yard lot line and side yard lot lines
3. The boundaries and dimensions of the lands owned by the owner, including the subject lands and abutting lands
4. The distance between the subject lands and the nearest municipal lot line or landmark, such as a railway crossing or bridge
5. The location of all lands previously severed from the parcel originally acquired by the current owner of the subject lands
6. The approximate location of all natural and artificial features including but not limited to, buildings, railways, roads, watercourses, municipal drains, drainage ditches, banks of rivers or streams, pipelines, gas wells, wetlands, wooded areas that are located on the subject land and on land that is adjacent to it and may affect the application
7. The current use(s) of the adjacent lands
8. The location, width and name of any roads within or abutting the subject lands. Indicate whether the road is an unopened road allowance, a public travelled road, a private road or a right-of-way
9. The location and nature of any restrictive covenant or easement affecting the subject lands
10. If the severed parcel is to be conveyed to an abutting property owner, please identify the abutting property with name and instrument number exactly as now registered
11. The location of any existing sewage system and well, on the lot to be created and/or retained

Five (5) copies of any applicable information/reports indicated in the development application.

If other documentation/supporting material become necessary, you will be contacted. This information must be submitted prior to your development application proceeding.

K. NOTIFICATION SIGN REQUIREMENTS

For the purpose of public notification and in order for staff to locate your lands, you will be given a sign to indicate the intent and purpose of your development application. It is your responsibility to:

1. Post one sign per frontage in a conspicuous location on the subject lands
2. Ensure one sign is posted at the front of the subject lands at least three feet above ground level
3. Notify the Planner when the sign is in place in order to avoid processing delays
4. Maintain the sign until the development application is finalized and thereafter removed

L. PERMISSION TO ENTER SUBJECT LANDS

Permission is hereby granted to Norfolk County staff and to members of the Committee of Adjustment to enter the premises subject to this development application for the purposes of making inspections associated with this application, during normal and reasonable working hours.

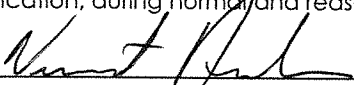

Owner/Applicant/Agent Signature

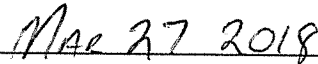

Date

M. FREEDOM OF INFORMATION

For the purposes of the Municipal Freedom of Information and Protection of Privacy Act, I authorize and consent to the use by or the disclosure to any person or public body any information that is collected under the authority of the Planning Act, R.S.O. 1990, c. P. 13 for the purposes of processing this development application.

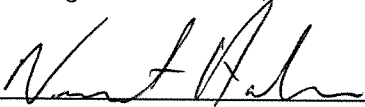

Owner/Applicant/Agent Signature

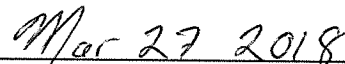

Date

N. DECLARATION

I, Vincent Hoskins of Port Dover solemnly declare that:
all of the above statements and the statements contained in all of the exhibits transmitted herewith are true and I
make this solemn declaration conscientiously believing it to be true and knowing that it is of the same force and
effect as if made under oath and by virtue of The Canada Evidence Act.

Declared before me at:

Langton
Owner/Applicant/Agent Signature

In Norfolk County

This 27th day of March A.D., 2018

[Signature]
A Commissioner, etc.

SHERRY ANN MOTT, a
Commissioner, etc., Province of Ontario,
for the Corporation of Norfolk County.
Expires January 5, 2020.

O. OWNER'S AUTHORIZATION

If the applicant is not the registered owner of the lands that is the subject of this development application, the
owner must complete the authorization set out below.

I/We _____ am/are the registered owner(s) of the lands that is the subject of this
development application for consent / severance and I/We authorize _____ to
make this development application on my/our behalf and to provide any of my/our personal information
necessary for the processing of this development application. Moreover, this shall be your good and sufficient
authorization for so doing.

Owner

Owner

Date

Date

APPLICATION #2

EXISTING / PROPOSED LAND RETAINED

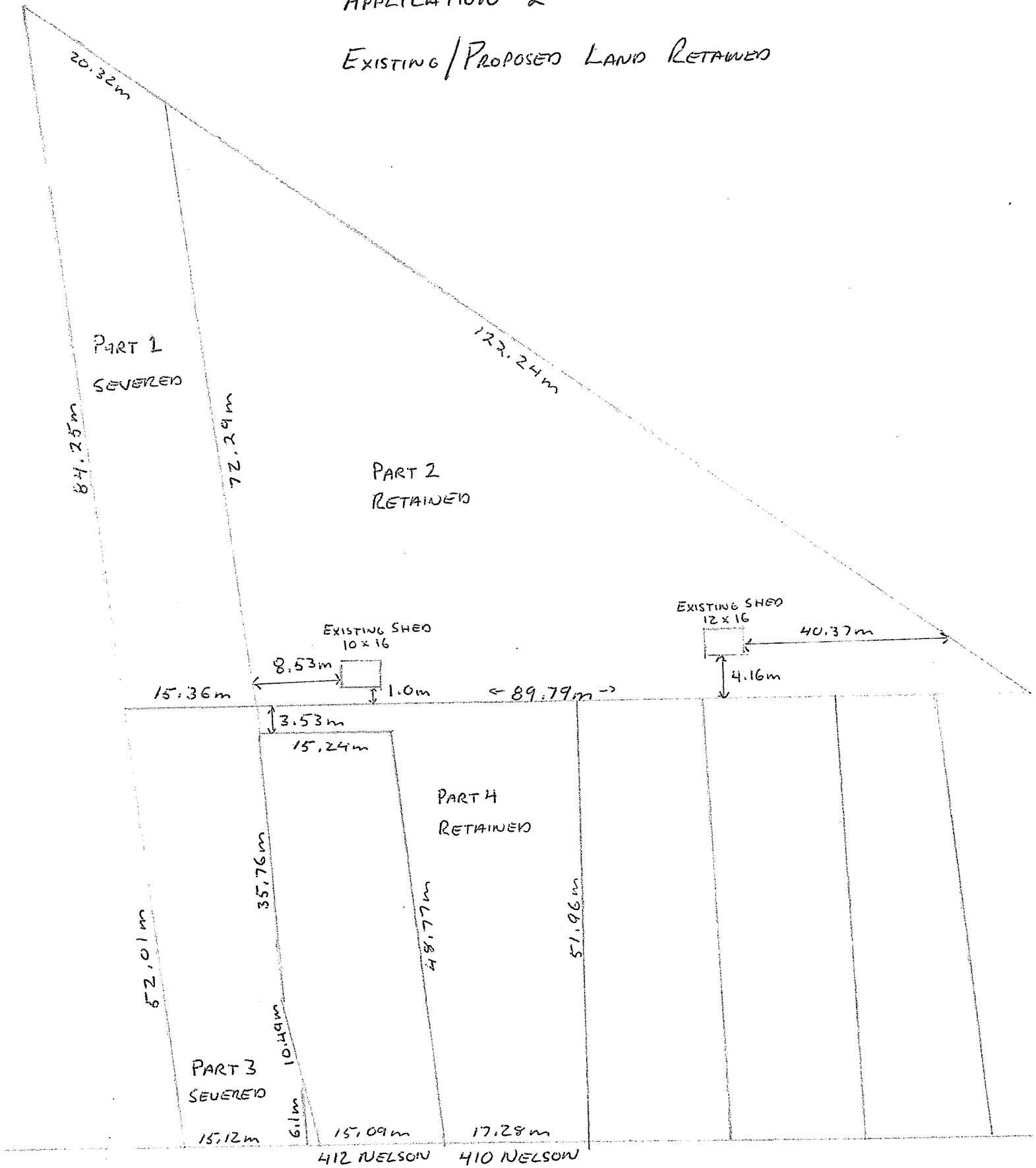

MAP 1

File Number: BNPL2018058 & BNPL2018059

Urban Area of PORT DOVER

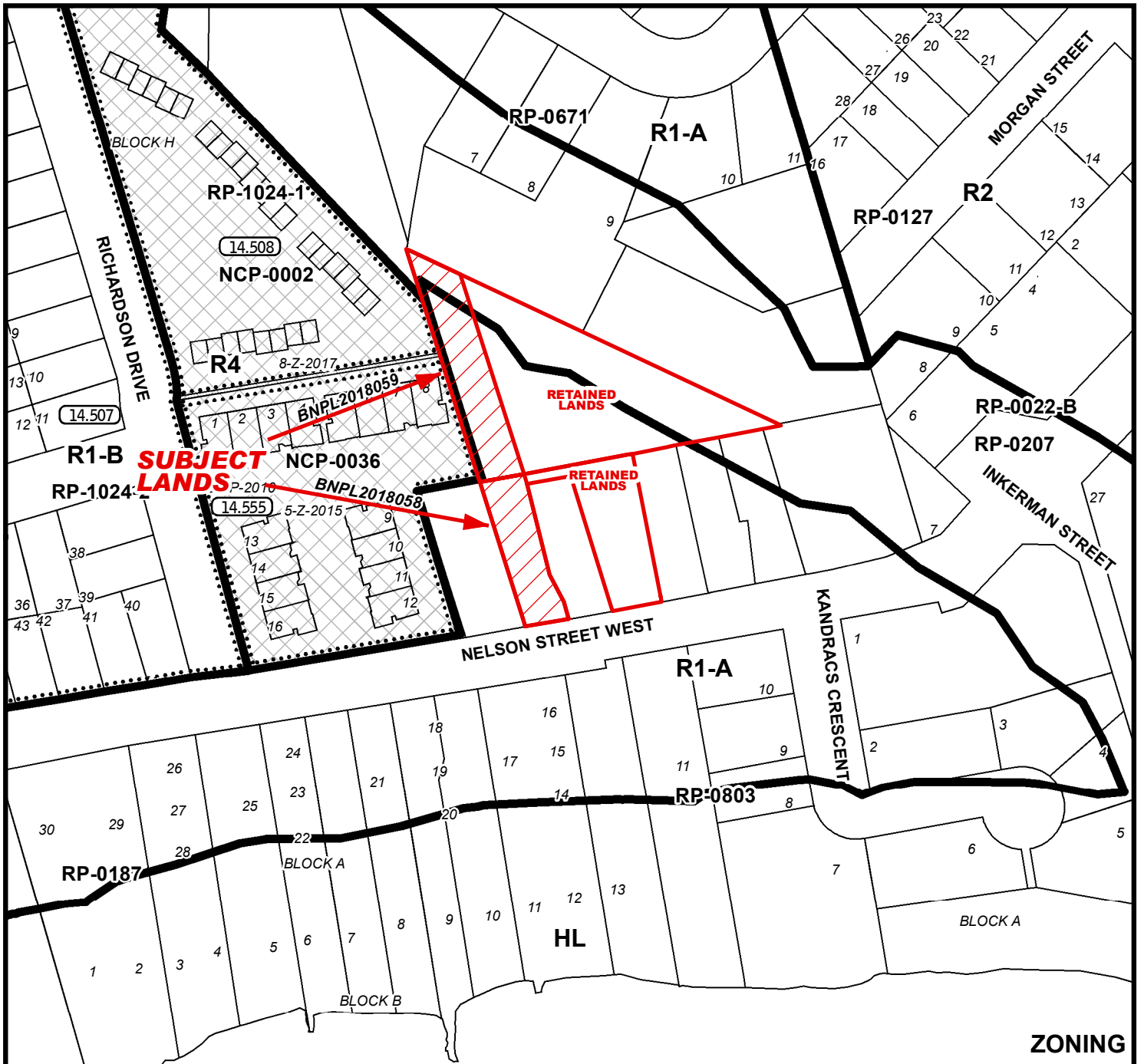
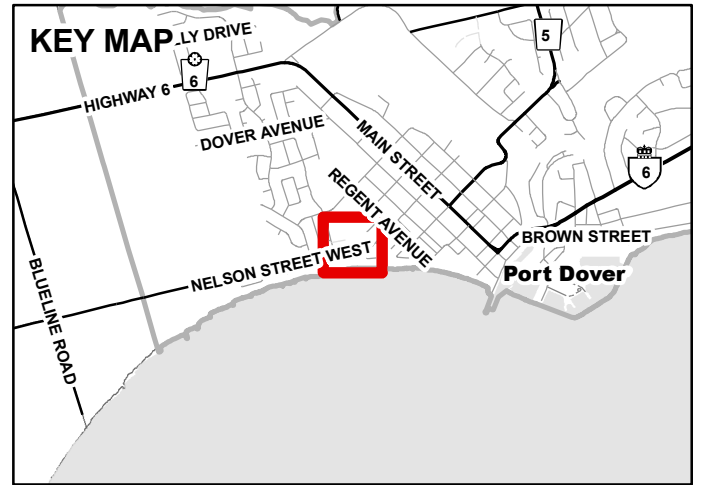
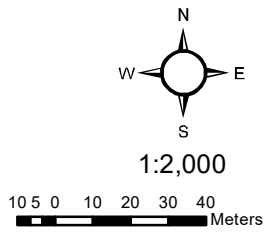

ZONING

MAP 2

File Number: BNPL2018058 & BNPL2018059

Urban Area of PORT DOVER

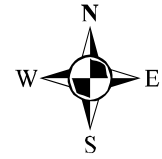

6.3 250 6.5 13 19.5 26 Meters

1:1,600

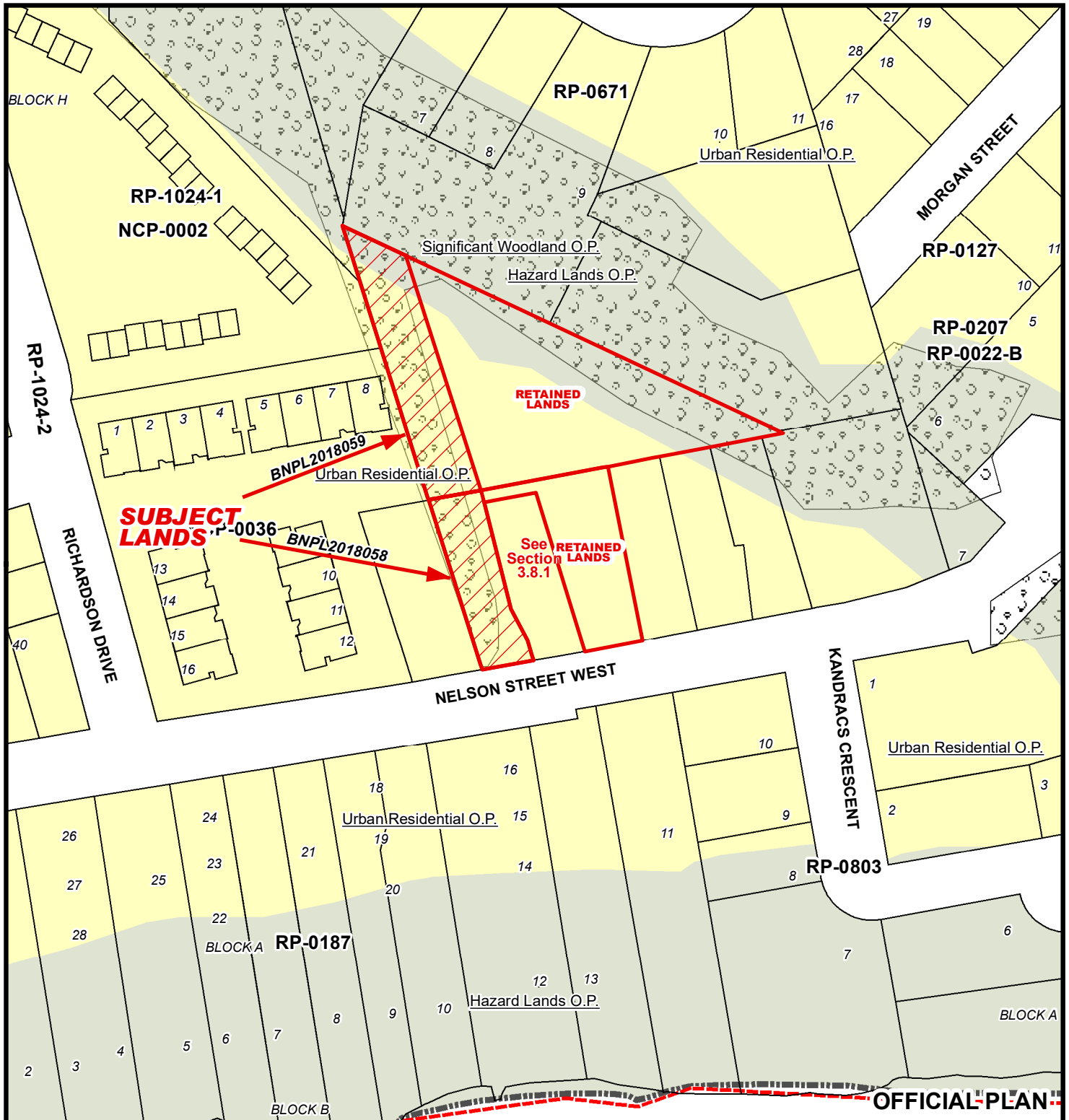

MAP 3

File Number: BNPL2018058 & BNPL2018059

Urban Area of PORT DOVER

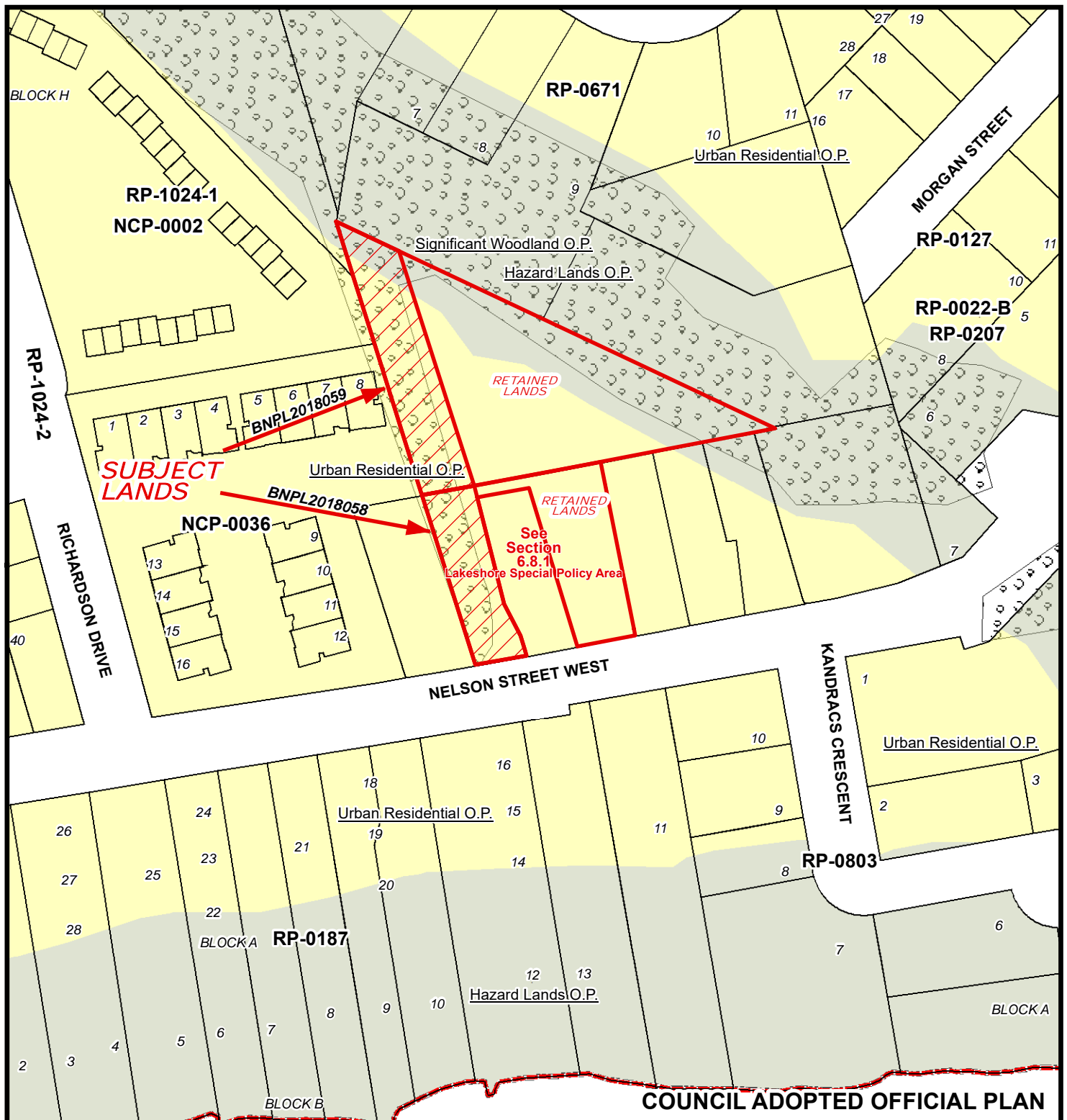
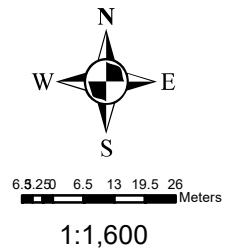

MAP 4

File Number: BNPL2018058 & BNPL2018059

Urban Area of PORT DOVER

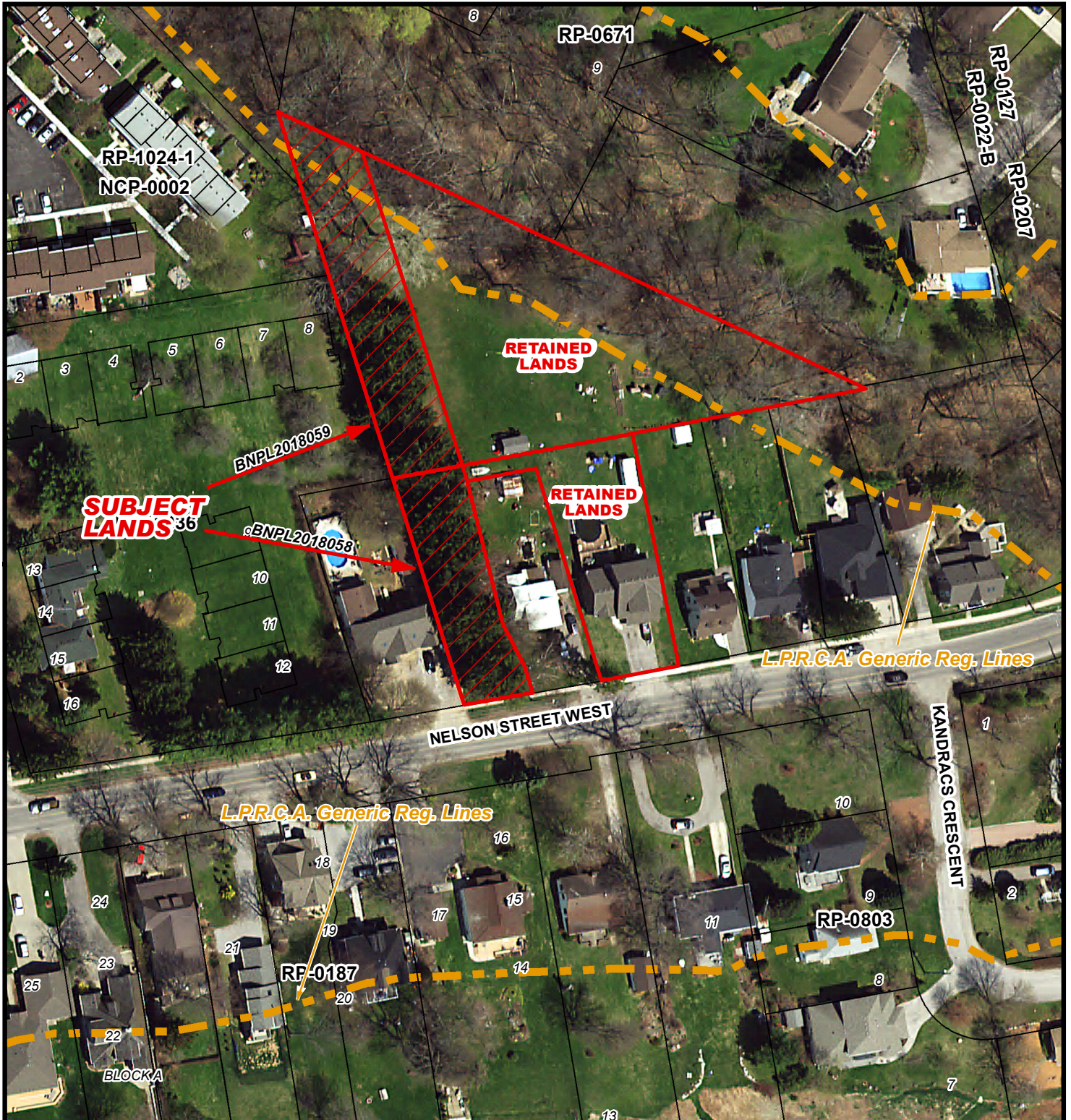
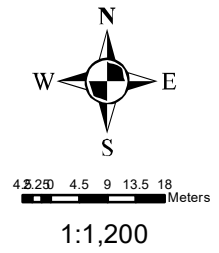

MAP 5

File Number: BNPL2018058 & BNPL2018059

Urban Area of PORT DOVER

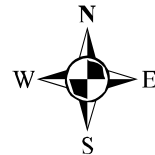

4 2 0 4 8 12 16 Meters

1:1,000

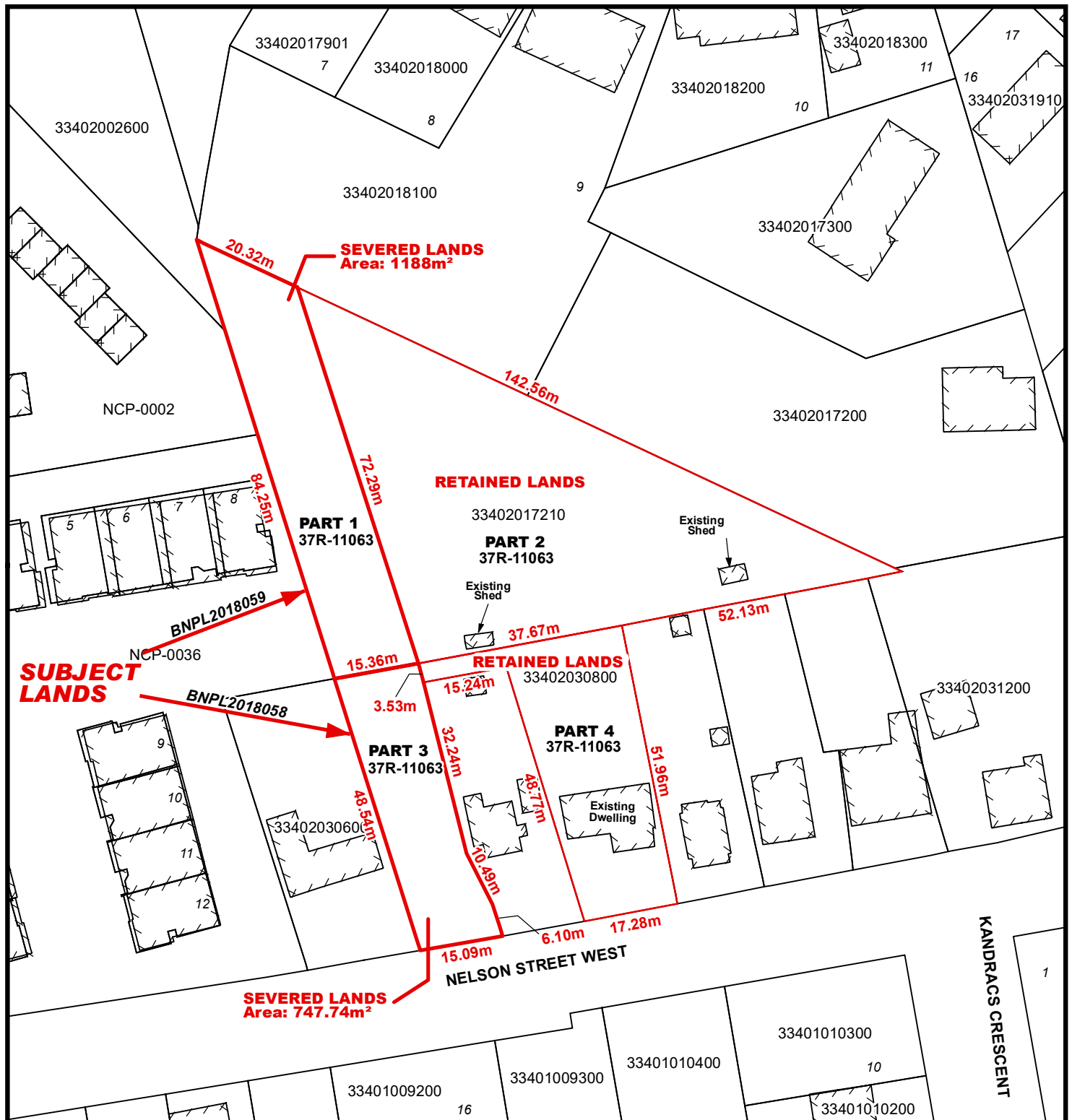

LOCATION OF LANDS AFFECTED

File Number: BNPL2018058 & BNPL2018059

Urban Area of PORT DOVER

