

For Office Use Only:

File Number ZNPL2018072
BNPL2018073
Related File Number _____
Pre-consultation Meeting _____
Application Submitted April 4/2018
Complete Application April 13/2018
Public Notice Sign Yes

SPRT Meeting _____
Application Fee \$391 + \$2210 = \$2601
Conservation Authority Fee _____
OSSD Form Provided Yes
Planner Steve

Check the type of planning application(s) you are submitting.

- | | |
|-------------------------------------|---|
| <input type="checkbox"/> | Official Plan Amendment |
| <input checked="" type="checkbox"/> | Zoning By-Law Amendment |
| <input type="checkbox"/> | Temporary Use By-law |
| <input type="checkbox"/> | Draft Plan of Subdivision/Vacant Land Condominium |
| <input type="checkbox"/> | Condominium Exemption |
| <input type="checkbox"/> | Site Plan Application |
| <input checked="" type="checkbox"/> | Consent/Severance |
| <input type="checkbox"/> | Minor Variance |
| <input type="checkbox"/> | Easement/Right-of-Way |
| <input type="checkbox"/> | Extension of a Temporary Use By-law |
| <input type="checkbox"/> | Part Lot Control |
| <input type="checkbox"/> | Cash-in-Lieu of Parking |
| <input type="checkbox"/> | Renewable Energy Project or Radio Communication Tower |

Property Assessment Roll Number: 336-030-40800-0000

A. Applicant Information

Name of Owner Mark Sleet, Naureen Sleet + Andrew Sleet

It is the responsibility of the owner or applicant to notify the planner of any changes in ownership within 30 days of such a change.

Address R.R. 1
Town and Postal Code Waterford, On
Phone Number (519) 443-5837
Cell Number _____
Email _____



NORFOLK COUNTY
COMMUNITY
PLANNING
DEVELOPMENT AND CULTURAL SERVICES

Name of Applicant

Mark, Maureen & Andrew Sleet

Address

RR1

Town and Postal Code

Waterford, On

N0E1Y0

Phone Number

(519) 443-5837

Cell Number

Email

Name of Agent

R.C. Dixon

Address

277 Emily St.

Town and Postal Code

Simcoe, On

N3Y1J5

Phone Number

-

Cell Number

(519) 410-1632

Email

dixonr@amtelecom.net

Please specify to whom all communications should be sent. Unless otherwise directed, all correspondence, notices, etc., in respect of this application will be forwarded to the agent noted above.

☐ Owner

☒ Agent

☐ Applicant

Names and addresses of any holder of any mortgagees, charges or other encumbrances on the subject lands:

B. Location, Legal Description and Property Information

1. Legal Description (include Geographic Township, Concession Number, Lot Number, Block Number and Urban Area or Hamlet):

Townsend (Bill's Corner) Concession 6 Lot 12

Municipal Civic Address:

2579 Cockshott Road

Present Official Plan Designation(s):

Agriculture / Hamlet

Present Zoning:

Agriculture



NORFOLK COUNTY
PLANNING
DEVELOPMENT AND CULTURAL SERVICES

2. Is there a special provision or site specific zone on the subject lands?

☐ Yes ☒ No If yes, please specify:

3. Present use of the subject lands:

Agriculture Residential

4. Please describe **all existing** buildings or structures on the subject lands and whether they are to be retained, demolished or removed. If retaining the buildings or structures, please describe the type of buildings or structures, and illustrate the setback, in metric units, from front, rear and side lot lines, ground floor area, gross floor area, lot coverage, number of storeys, width, length, height, etc. on your attached sketch which must be included with your application:

see attached sketch showing dwelling and garage

5. If an addition to an existing building is being proposed, please explain what will it be used for (e.g. bedroom, kitchen, bathroom, etc.). If new fixtures are proposed, please describe.

6. Please describe **all proposed** buildings or structures/additions on the subject lands. Describe the type of buildings or structures/additions, and illustrate the setback, in metric units, from front, rear and side lot lines, ground floor area, gross floor area, lot coverage, number of storeys, width, length, height, etc. on your attached sketch which must be included with your application:

7. Are any existing buildings on the subject lands designated under the *Ontario Heritage Act* as being architecturally and/or historically significant? Yes ☐ No ☒

If yes, identify and provide details of the building:

8. If known, the length of time the existing uses have continued on the subject lands:

pre 1978



9. Existing use of abutting properties: *Hamlet Residential & Agriculture*

10. Are there any easements or restrictive covenants affecting the subject lands?

☐ Yes ☒ No If yes, describe the easement or restrictive covenant and its effect:

C. Purpose of Development Application

Note: Please complete all that apply.

1. Please explain what you propose to do on the subject lands/premises which makes this development application necessary:

This application would rezone the proposed parcel to Hamlet Residential and thus be able to sever the lot & dwelling.

2. Please explain why it is not possible to comply with the provision(s) of the Zoning By-law/and or Official Plan:

The rezoning from Agriculture to Hamlet Residential is a requirement to allow the lot to be severed.

3. Does the requested amendment alter all or any part of the boundary of an area of settlement in the municipality or implement a new area of settlement in the municipality? ☐ Yes ☒ No If yes, describe its effect:

4. Does the requested amendment remove the subject land from an area of employment? ☐ Yes ☒ No If yes, describe its effect:

5. Does the requested amendment alter, replace, or delete a policy of the Official Plan?

☐ Yes ☒ No If yes, identify the policy, and also include a proposed text of the policy amendment (if additional space is required, please attach a separate sheet):



6. Description of land intended to be severed in metric units:

Frontage: ~~70 m~~ 72.864
Depth: 54.125 m 55.891
Width: variable
Lot Area: ~~3549 m²~~ 4075 m²
Present Use: Residential
Proposed Use: Residential
Proposed final lot size (if boundary adjustment): —
If a boundary adjustment, identify the assessment roll number and property owner of the lands to which the parcel will be added: —

Description of land intended to be retained in metric units:

Frontage: ~~36.28 m~~ 30.0 m
Depth: 599 m⁺
Width: 101 m⁺
Lot Area: 6.07 ha⁺
Present Use: Agriculture
Proposed Use: same

7. Description of proposed right-of-way/easement:

Frontage: —
Depth: —
Width: —
Area: —
Proposed use: —

8. Name of person(s), if known, to whom lands or interest in lands to be transferred, leased or charged (if known):

—

9. Site Information**Existing****Proposed**Please indicate unit of measurement, i.e. m, m² or %, etc.

Lot frontage	_____	_____
Lot depth	_____	_____
Lot width	_____	_____
Lot area	_____	_____
Lot coverage	_____	_____
Front yard	_____	_____
Rear yard	_____	_____
Left Interior side yard	_____	_____
Right Interior side yard	_____	_____
Exterior side yard (corner lot)	_____	_____
Landscaped open space	_____	_____
Entrance access width	_____	_____
Exit access width	_____	_____
Size of fencing or screening	_____	_____
Type of fencing	_____	_____

10. Building Size

Number of storeys	_____	_____
Building height	_____	_____
Total ground floor area	_____	_____
Total gross floor area	_____	_____
Total useable floor area	_____	_____

11. Off Street Parking and Loading Facilities

Number of off street parking spaces	_____	_____
Number of visitor parking spaces	_____	_____
Number of accessible parking spaces	_____	_____
Number of off street loading facilities	_____	_____

12. Multiple Family Residential (if applicable)

Number of buildings existing: _____

Number of buildings proposed: _____

Is this a conversion or addition to an existing building? ☐ Yes ☐ No

If yes, describe: _____

Type

Number of Units _____

Floor Area per Unit in m²

Bachelor	_____	_____
One bedroom	_____	_____
Two bedroom	_____	_____
Three bedroom	_____	_____
Townhouse	_____	_____

Other facilities provided (e.g. play facilities, underground parking, games room, swimming pool etc.):

13. Commercial/Industrial Uses (if applicable)

Number of buildings existing: _____

Number of buildings proposed: _____

Is this a conversion or addition to an existing building? ☐ Yes ☐ No

If yes, describe:

Indicate the gross floor area by the type of use (e.g. office, retail, storage, etc.):

Seating Capacity (for assembly halls, etc.): _____

Total number of fixed seats: _____

Describe the type of business(es) proposed: _____

Total number of staff proposed initially: _____

Total number of staff proposed in five years: _____

Maximum number of staff on the largest shift: _____

Is open storage required: ☐ Yes ☐ No

Is a residential use proposed as part of, or accessory to commercial/industrial use?

☐ Yes ☐ No If yes please describe:

14. Institutional (if applicable)

Describe the type of use proposed: _____

Seating capacity (if applicable): _____

Number of beds (if applicable): _____

Total number of staff proposed initially: _____

Total number of staff proposed in five years: _____

Maximum number of staff on the largest shift: _____

Indicate the gross floor area by the type of use (e.g. office, retail, storage, etc.):

15. Describe Recreational or Other Use(s) (if applicable)



D. Previous Use of the Property

1. Has there been an industrial or commercial use on the subject lands or adjacent lands? ☐ Yes ☒ No ☐ Unknown
If yes, specify the uses (example: gas station, petroleum storage, etc.):
2. Is there reason to believe the subject lands may have been contaminated by former uses on the site or adjacent sites? ☐ Yes ☒ No ☐ Unknown
3. Provide the information you used to determine the answers to the above questions:
local knowledge
4. If you answered yes to any of the above questions in Section D, a previous use inventory showing all known former uses of the subject lands, or if appropriate, the adjacent lands, is needed. Is the previous use inventory attached? ☐ Yes ☒ No

E. Provincial Policy

1. Is the requested amendment consistent with the provincial policy statements issued under subsection 3(1) of the *Planning Act, R.S.O. 1990, c. P. 13*? ☒ Yes ☐ No
If no, please explain:
2. It is owner's responsibility to be aware of and comply with all relevant federal or provincial legislation, municipal by-laws or other agency approvals, including the Endangered Species Act, 2007. Have the subject lands been screened to ensure that development or site alteration will not have any impact on the habitat for endangered or threatened species further to the provincial policy statement subsection 2.1.7? ☐ Yes ☒ No

If no, please explain:

Residential lot with dwelling and garage



3. Have the subject lands been screened to ensure that development or site alteration will not have any impact on source water protection? ☐ Yes ☒ No

If no, please explain:

no changes will be made.

Note: If in an area of source water WHPA A, B or C please attach relevant information and approved mitigation measures from the Risk Manager Official.

4. Are any of the following uses or features on the subject lands or within 500 metres of the subject lands, unless otherwise specified? Please check boxes, if applicable.

Livestock facility or stockyard (submit MDS Calculation with application)

☐ On the subject lands or ☐ within 500 meters – distance _____

Wooded area

☐ On the subject lands or ☐ within 500 meters – distance _____

Municipal Landfill

☐ On the subject lands or ☐ within 500 meters – distance _____

Sewage treatment plant or waste stabilization plant

☐ On the subject lands or ☐ within 500 meters – distance _____

Provincially significant wetland (class 1, 2 or 3) or other environmental feature

☐ On the subject lands or ☐ within 500 meters – distance _____

Floodplain

☐ On the subject lands or ☐ within 500 meters – distance _____

Rehabilitated mine site

☐ On the subject lands or ☐ within 500 meters – distance _____

Non-operating mine site within one kilometre

☐ On the subject lands or ☐ within 500 meters – distance _____

Active mine site within one kilometre

☐ On the subject lands or ☐ within 500 meters – distance _____

Industrial or commercial use (specify the use(s))

☐ On the subject lands or ☒ within 500 meters – distance Restaurant 200m



Active railway line

☐ On the subject lands or ☐ within 500 meters – distance _____

Seasonal wetness of lands

☐ On the subject lands or ☐ within 500 meters – distance _____

Erosion

☐ On the subject lands or ☐ within 500 meters – distance _____

Abandoned gas wells

☐ On the subject lands or ☐ within 500 meters – distance _____

F. Servicing and Access

1. Indicate what services are available or proposed:

Water Supply

- ☐ Municipal piped water
☐ Communal wells
☒ Individual wells
☐ Other (describe below)

Sewage Treatment

- ☐ Municipal sewers
☐ Communal system
☒ Septic tank and tile bed
☐ Other (describe below)

Storm Drainage

- ☐ Storm sewers
☒ Open ditches
☐ Other (describe below)



2. Existing or proposed access to subject lands:

☒ Municipal road

☐ Provincial highway

☐ Unopened road

☐ Other (describe below)

Name of road/street:

Cockshott Road -

G. Other Information

1. Does the application involve a local business? ☐ Yes ☒ No

If yes, how many people are employed on the subject lands?

2. Is there any other information that you think may be useful in the review of this application? If so, explain below or attach on a separate page.



H. Supporting Material to be submitted by Applicant

In order for your application to be considered complete, **folded** hard copies (number of paper copies as directed by the planner) and an **electronic version (PDF) of the site plan drawings, additional plans, studies and reports** will be required, including but not limited to the following details:

1. Concept/Layout Plan
2. All measurements in metric
3. Key map
4. Scale, legend and north arrow
5. Legal description and municipal address
6. Development name
7. Drawing title, number, original date and revision dates
8. Owner's name, address and telephone number
9. Engineer's name, address and telephone number
10. Existing and proposed easements and right of ways
11. Zoning compliance table – required versus proposed
12. Parking space totals – required and proposed
13. Loading spaces, facilities and routes
14. All dimensions of the subject lands
15. Dimensions and setbacks of all buildings and structures
16. Gross, ground and useable floor area
17. Lot coverage
18. Floor area ratio
19. Building entrances and grades
20. Names of adjacent streets
21. Driveways, curbs, drop curbs, pavement markings, widths, radii and traffic directional signs
22. Fire access and routes
23. Location, dimensions and number of parking spaces (including visitor and accessible) and aisles
24. Location of mechanical room
25. Refuse disposal and storage areas including any related screening
26. Winter snow storage location
27. Landscape areas with dimensions
28. Natural features, watercourses and trees
29. Fire hydrants and utilities location
30. Fencing, screening and buffering – size, type and location
31. All hard surface materials
32. Light standards and wall mounted lights



33. Signs
34. Sidewalks and walkways with dimensions
35. Pedestrian access routes into site and around site
36. Bicycle parking
37. Professional engineer's stamp

In addition, the following additional plans, studies and reports, including but not limited to, **may** also be required as part of the complete application submission:

- ☐ Zoning Deficiency Form
- ☐ On-Site Sewage Disposal System Evaluation Form
- ☐ Architectural Plan
- ☐ Buildings Elevation Plan
- ☐ Cut and Fill Plan
- ☐ Erosion and Sediment Control Plan
- ☐ Grading and Drainage Control Plan (around perimeter and within site) (existing and proposed)
- ☐ Landscape Plan
- ☐ Photometric (Lighting) Plan
- ☐ Plan and Profile Drawings
- ☐ Site Servicing Plan
- ☐ Storm water Management Plan
- ☐ Street Sign and Traffic Plan
- ☐ Street Tree Planting Plan
- ☐ Tree Preservation Plan
- ☐ Archaeological Assessment
- ☐ Environmental Impact Study
- ☐ Functional Servicing Report
- ☐ Geotechnical Study / Hydrogeological Review
- ☐ Minimum Distance Separation Schedule
- ☐ Noise or Vibration Study
- ☐ Record of Site Condition
- ☐ Storm Water Management Report
- ☐ Agricultural Impact Assessment



- ☐ Traffic Impact Study – please contact the Planner to verify the scope of the study required

Standard condominium exemptions will require the following supporting materials:

- ☐ Plan of standard condominium (2 paper copies and 1 electronic copy)
☐ Draft condominium declaration

Your development approval might also be dependent on Ministry of Environment and Climate Change, Ministry of Transportation or other relevant federal or provincial legislation, municipal by-laws or other agency approvals.

All final plans must include the owner's signature as well as the engineer's signature and seal.

I. Development Agreements

A development agreement may be required prior to approval for site plan, subdivision and condominium applications. Should this be necessary for your development, you will be contacted by the agreement administrator with further details of the requirements including but not limited to insurance coverage, professional liability for your engineer, additional fees and securities.

J. Transfers, Easements and Postponement of Interest

The owner acknowledges and agrees that if required it is their solicitor's responsibility on behalf of the owner for the registration of all transfer(s) of land to the County, and/or transfer(s) of easement in favour of the County and/or utilities. Also, the owner further acknowledges and agrees that it is their solicitor's responsibility on behalf of the owner for the registration of postponements of any charges in favour of the County.

Permission to Enter Subject Lands

Permission is hereby granted to Norfolk County officers, employees or agents, to enter the premises subject to this application for the purposes of making inspections associated with this application, during normal and reasonable working hours.

Freedom of Information

For the purposes of the *Municipal Freedom of Information and Protection of Privacy Act*, I authorize and consent to the use by or the disclosure to any person or public body any information that is collected under the authority of the *Planning Act, R.S.O. 1990, c. P. 13* for the purposes of processing this application.

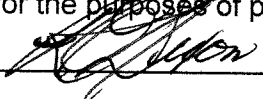

Owner/Applicant Signature

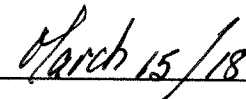

Date



I. Transfers, Easements and Postponement of Interest

The owner acknowledges and agrees that if required it is their solicitor's responsibility on behalf of the owner for the registration of all transfer(s) of land to the County, and/or transfer(s) of easement in favour of the County and/or utilities. Also, the owner further acknowledges and agrees that it is their solicitor's responsibility on behalf of the owner for the registration of postponements of any charges in favour of the County.

Permission to Enter Subject Lands

Permission is hereby granted to Norfolk County officers, employees or agents, to enter the premises subject to this application for the purposes of making inspections associated with this application, during normal and reasonable working hours.

Freedom of Information

For the purposes of the *Municipal Freedom of Information and Protection of Privacy Act*, I authorize and consent to the use by or the disclosure to any person or public body any information that is collected under the authority of the *Planning Act*, R.S.O. 1990, c. P. 13 for the purposes of processing this application.

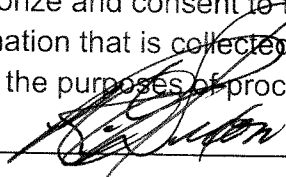

Owner/Applicant/Agent Signature

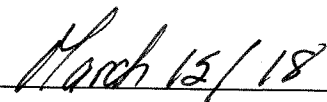

Date

J. Owner's Authorization

If the applicant/agent is not the registered owner of the lands that is the subject of this application, the owner must complete the authorization set out below.

I/We MARY HANCOCK & ANDREW SLOOT am/are the registered owner(s) of the lands that is the subject of this application for site plan approval.

I/We authorize R.C. DIXON to make this application on my/our behalf and to provide any of my/our personal information necessary for the processing of this application. Moreover, this shall be your good and sufficient authorization for so doing.

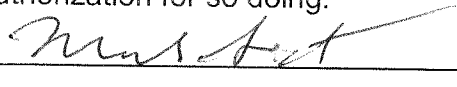

Owner

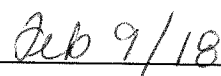

Date



Owner

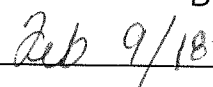

Date



Owner



Date

K. Declaration

I, R.C. Dixon of Simcoe

solemnly declare that:

all of the above statements and the statements contained in all of the exhibits transmitted herewith are true and I make this solemn declaration conscientiously believing it to be true and knowing that it is of the same force and effect as if made under oath and by virtue of *The Canada Evidence Act*.

Declared before me at:

185 ROBINSON ST.



Owner/Applicant/Agent Signature

In SIMCOE

This 5 day of APRIL

A.D., 20 18

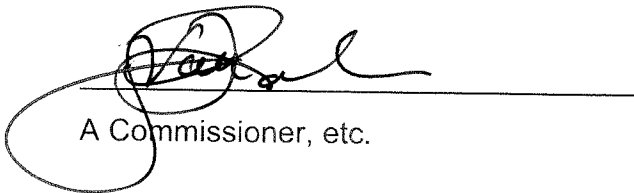

A Commissioner, etc.

Shannon Nichole Van Dalen, a
Commissioner, etc., Province of Ontario.
for the Corporation of Norfolk County
Expires November 5, 2018.

60
Ac

30-269
37R-2102
PART 1
22.28 Ac

30-265
3.75 Ac

30-269
16.9 Ac

30-210
18 Ac

30-402
(11.41 Ac)

30-408
15 Ac

12

30-412
55.92 Ac

30-403
2.50

30-411
37R-1265
2.00

30-414
37R-4124
PT-1
2.1772

30-415
37R-4158
PT-1
2.82

30-418
37R-3824
PT-1
2.00

30-427
37R-1643
1.59.97

30-419
41.60 Ac.
SUBJECT TO EASE

30-416
42.02 Ac
SUBJECT TO EASE

ROAD

REGIONAL

R.P. 846

28*
ENT
Ac

**SKETCH FOR
SEVERANCE APPLICATION
OF PART OF
LOT 12, CONCESSION 6
IN THE GEOGRAPHIC
TOWNSHIP OF TOWNSEND
IN
NORFOLK COUNTY**

SCALE: 1 : 750
JEWITT AND DIXON LTD.
APRIL 13, 2018

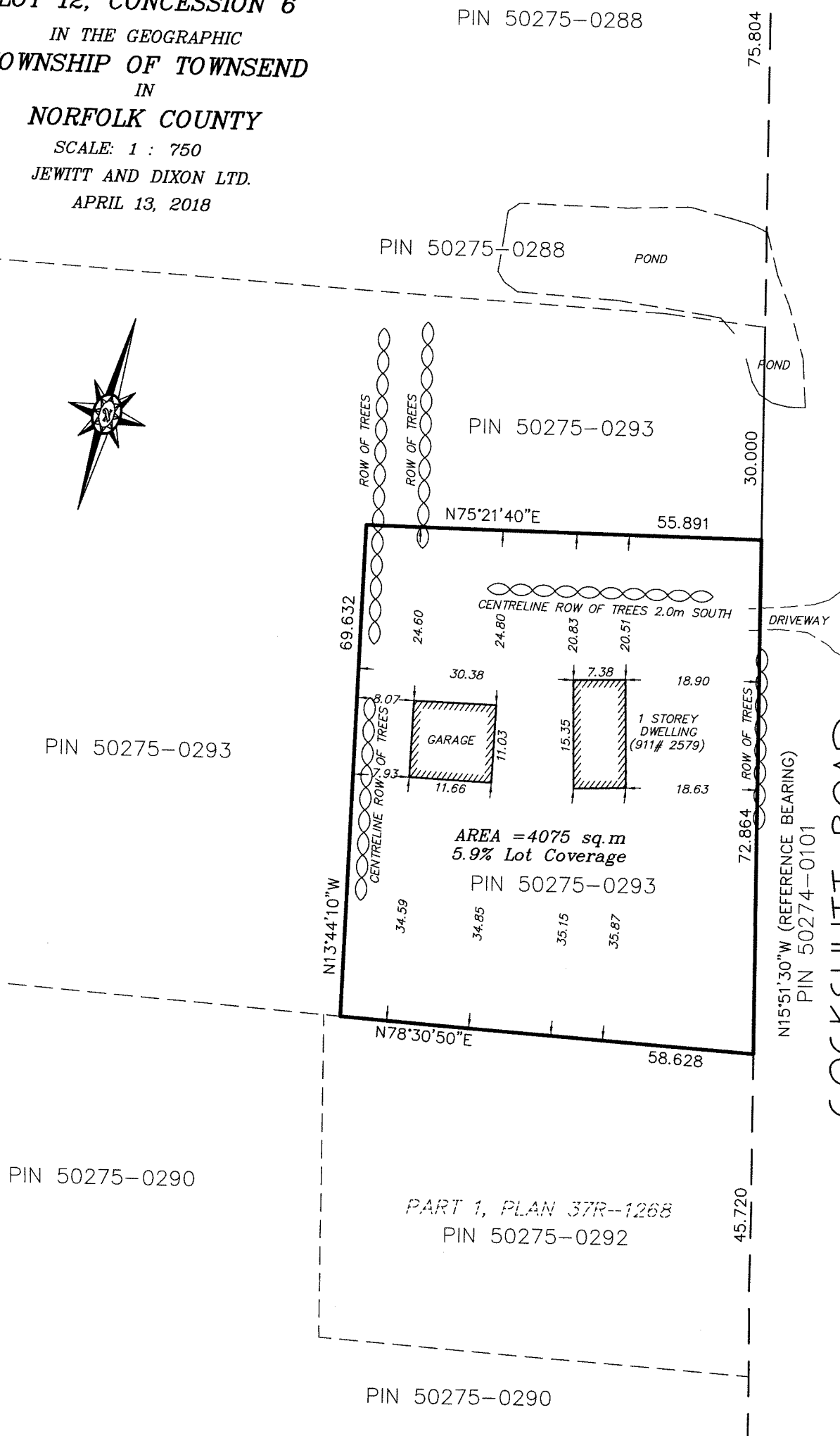

NOTE:

THIS PLAN IS IN METRIC AND CAN BE CONVERTED TO IMPERIAL BY MULTIPLYING BY 3.2808

CAUTION:

THIS IS NOT A PLAN OF SURVEY AND SHALL NOT BE USED FOR PURPOSES OTHER THAN THE PURPOSE INDICATED IN THE TITLE BLOCK.

JEWITT AND DIXON LTD.
ONTARIO LAND SURVEYORS

R.R.1, SIMCOE, ONTARIO, N3Y 4J9
(51 PARK ROAD)

PHONE: (519) 426-0842 FAX: (519) 426-1034
E-mail: surveyors@amtelecom.net

MAP 1

File Number: ZNPL2018072 & BNPL2018073

Geographic Township of
TOWNSEND

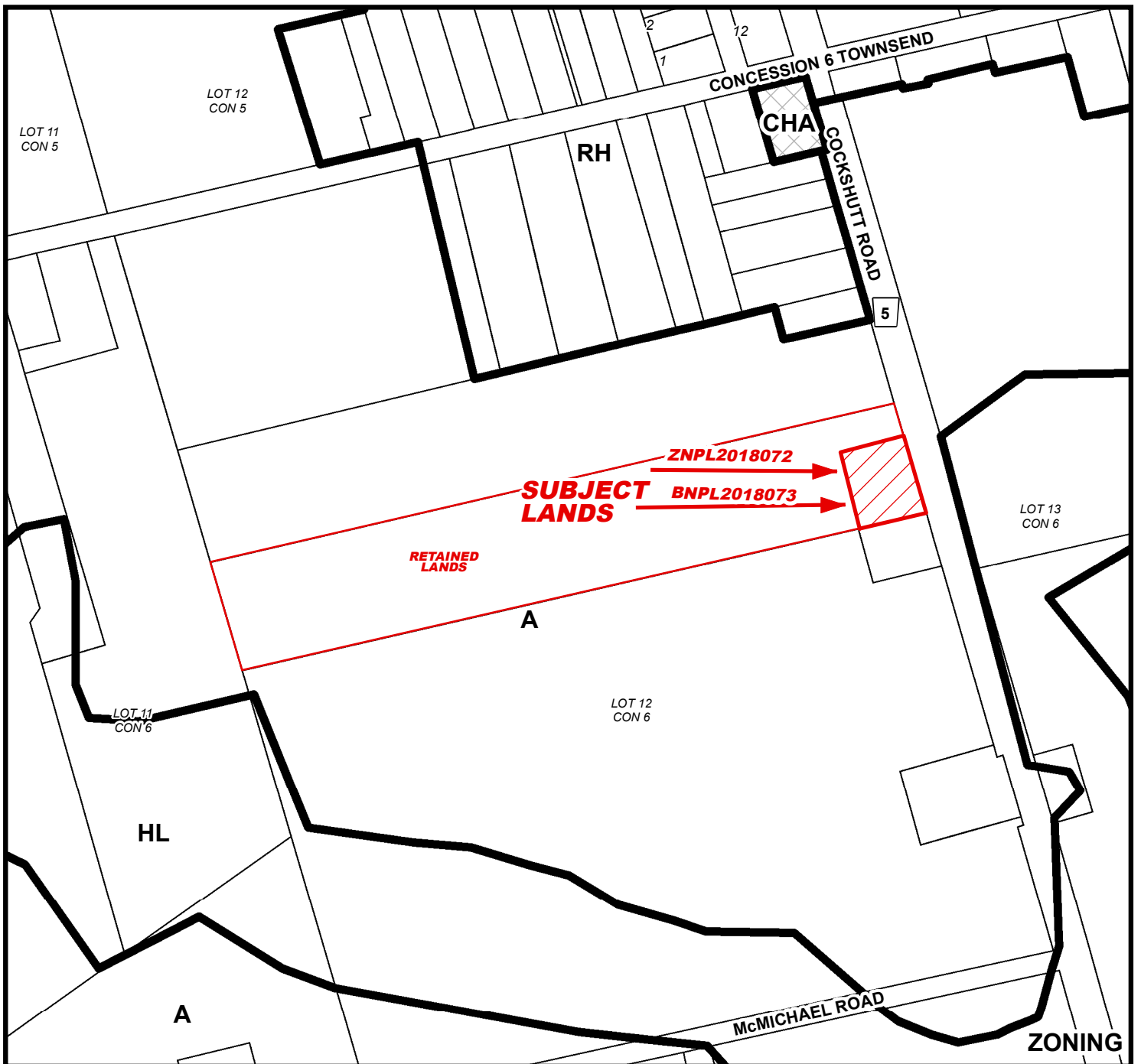
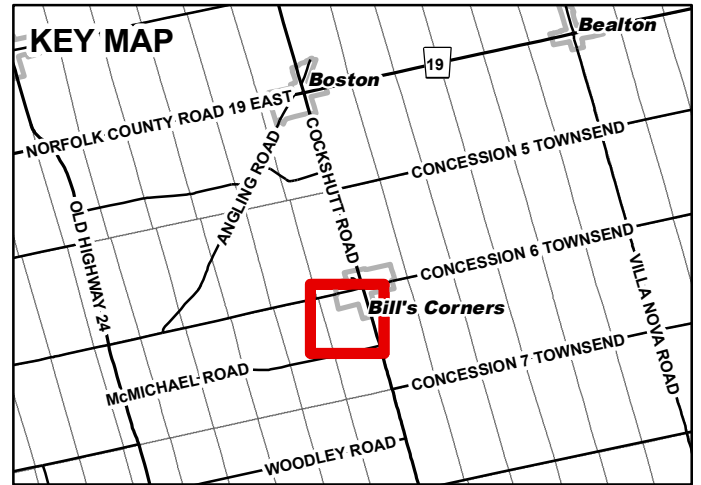
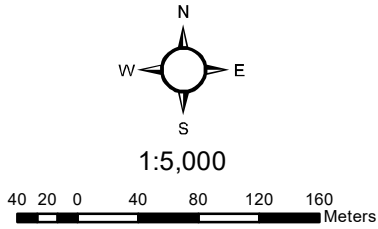

MAP 2

File Number: ZNPL2018072 & BNPL2018073

Geographic Township of TOWNSEND

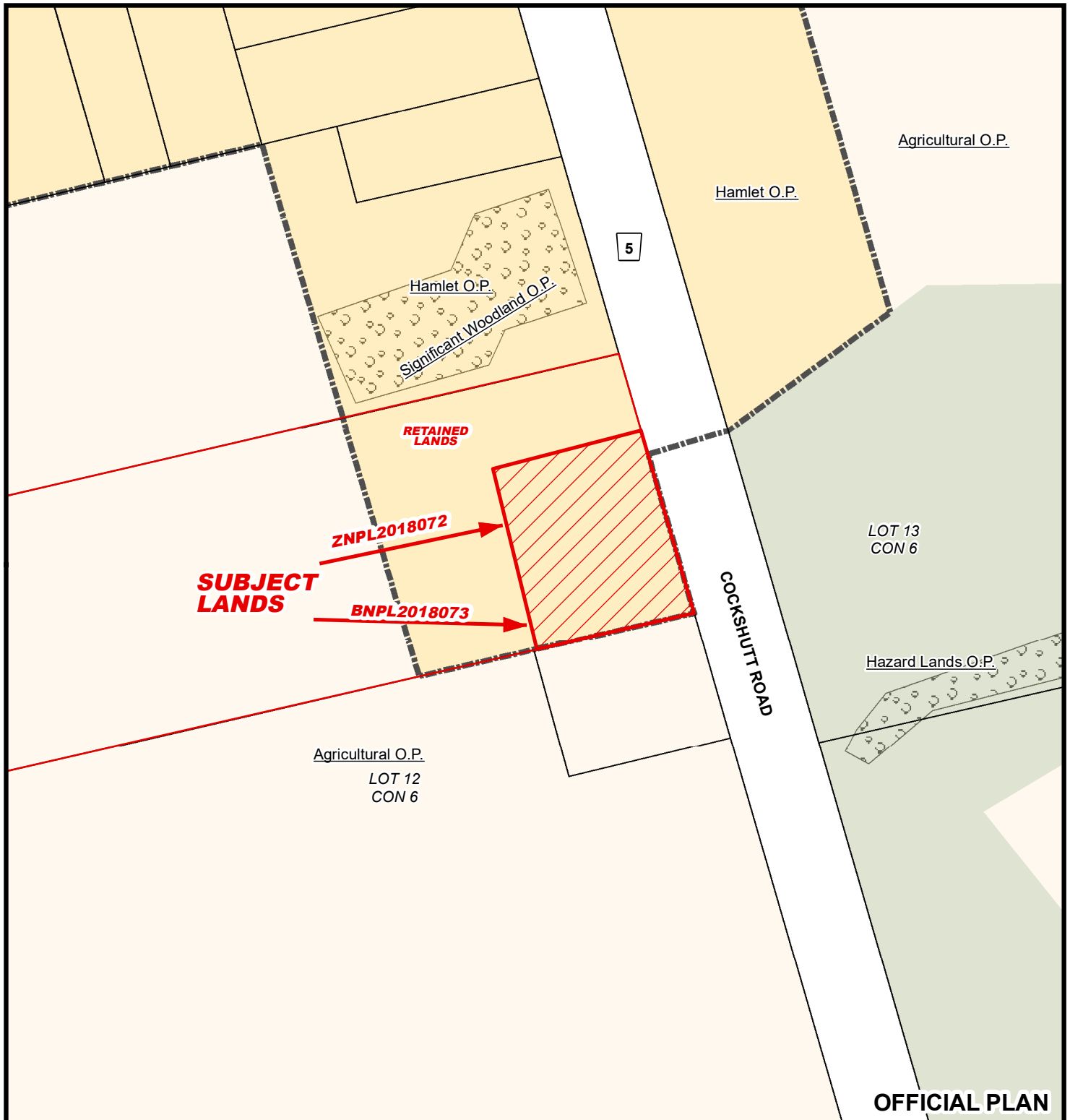
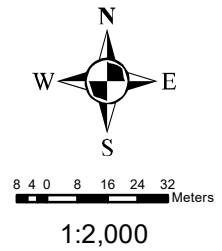

MAP 3

File Number: ZNPL2018072 & BNPL2018073

Geographic Township of TOWNSEND

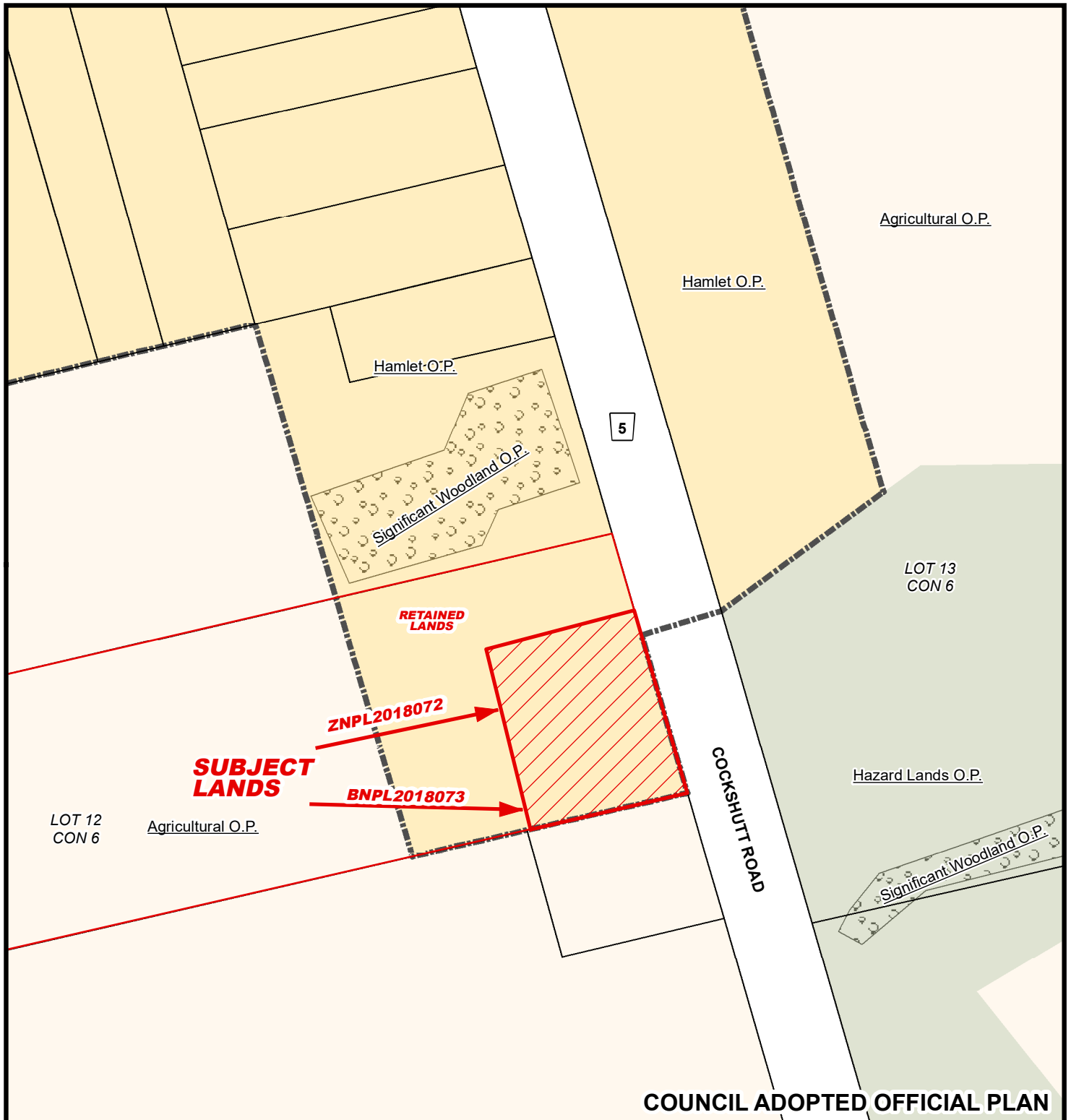
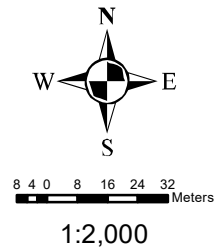

COUNCIL ADOPTED OFFICIAL PLAN

5/9/2018

MAP 4

File Number: ZNPL2018072 & BNPL2018073

Geographic Township of TOWNSEND

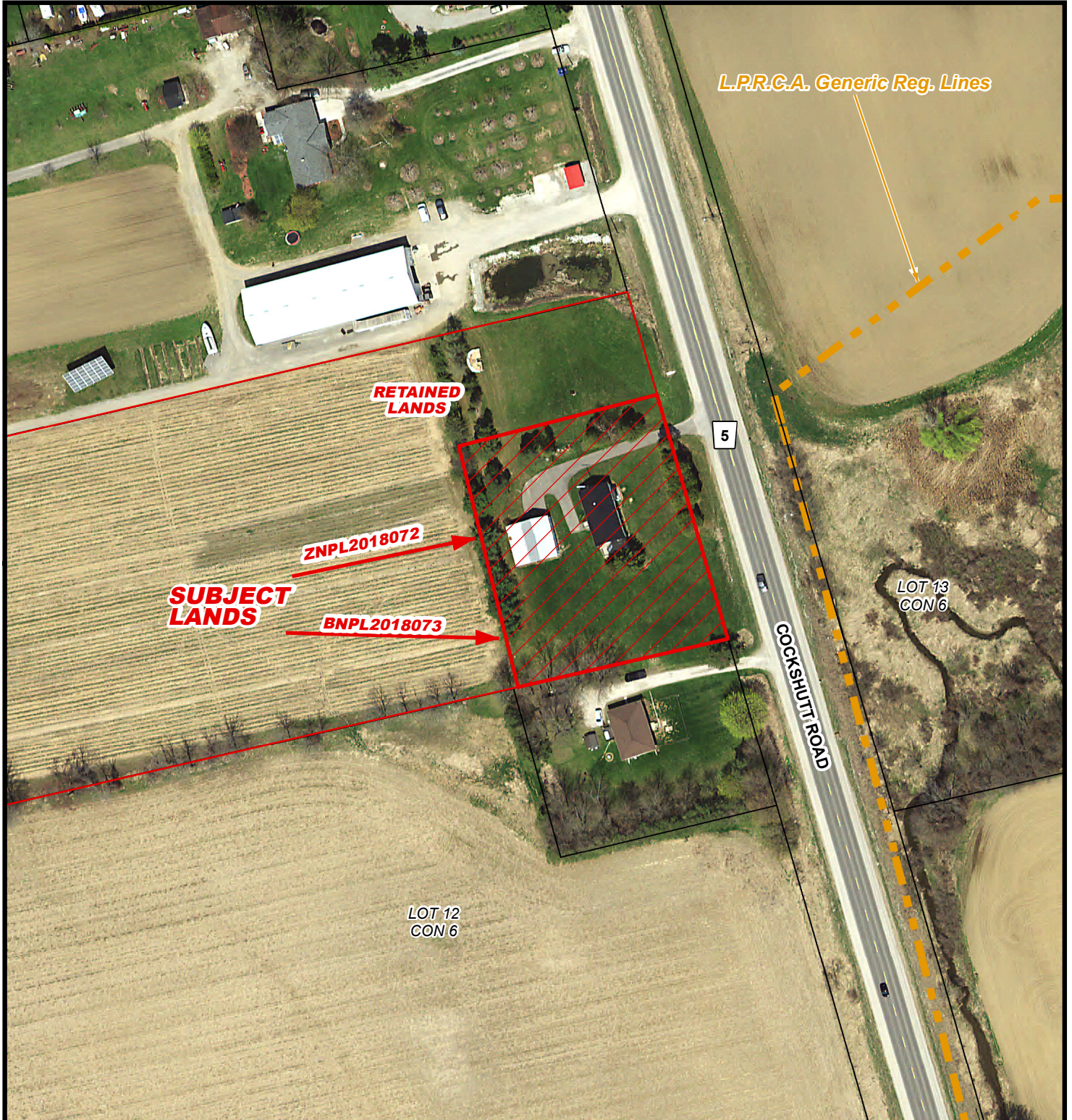
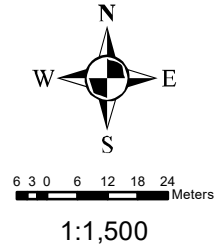

MAP 5

File Number: ZNPL2018072 & BNPL2018073

Geographic Township of TOWNSEND



2.5 5 7.5 10 Meters

1:700

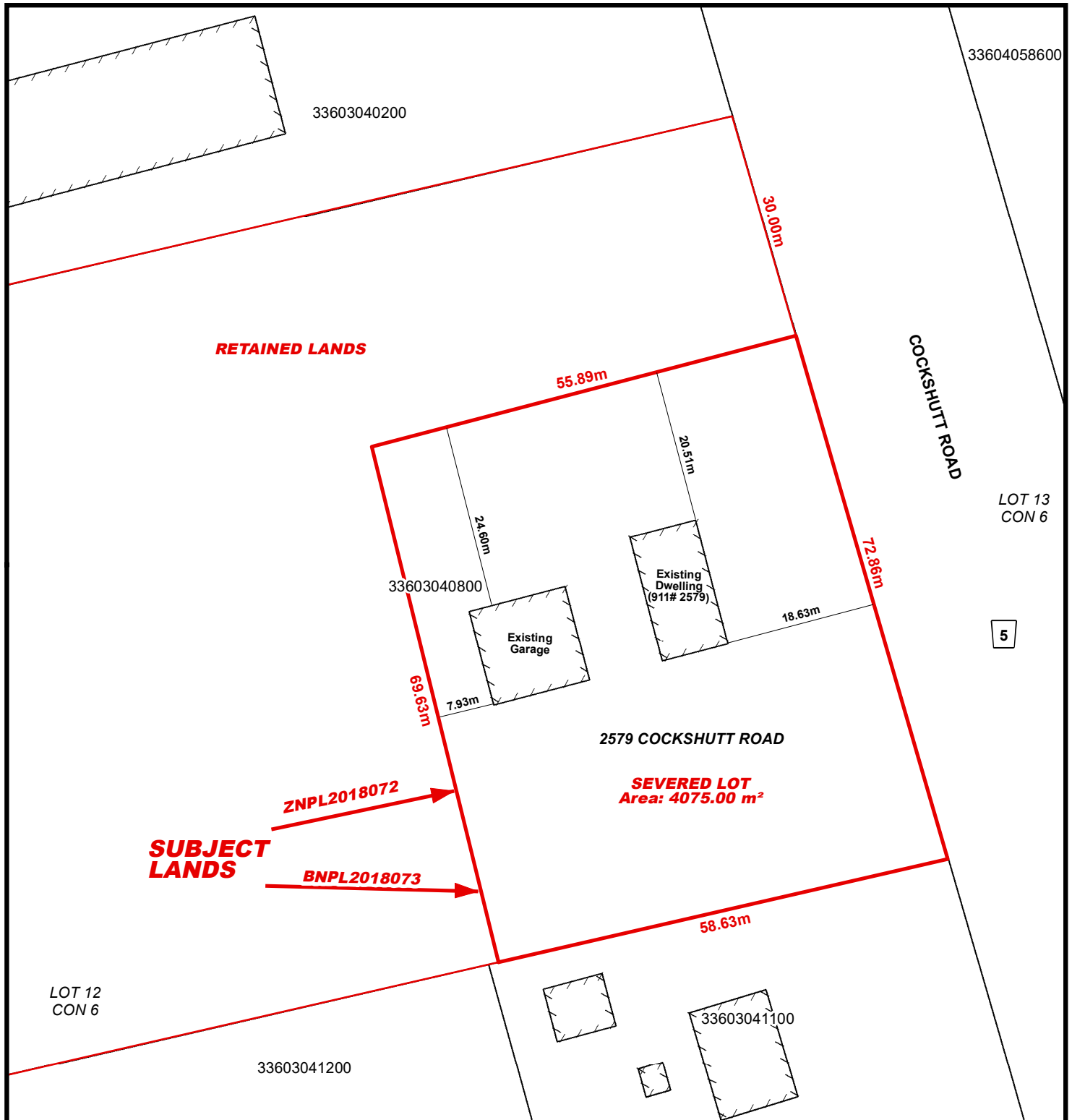

LOCATION OF LANDS AFFECTED

File Number: ZNPL2018072 & BNPL2018073

Geographic Township of TOWNSEND



2.5 5 7.5 10 Meters

1:700

