

**For Office Use Only:**

File Number	<u>BNPL 2019177</u>	Application Fee	<u>\$3061.40</u>
Related File Number	<u>—</u>	Conservation Authority Fee	<u>—</u>
Pre-consultation Meeting	<u>—</u>	OSSD Form Provided	<u>—</u>
Application Submitted	<u>April 5</u>	Planner	<u>Neil</u>
Complete Application	<u>May 15</u>	Public Notice Sign	<u>Yes</u>

**Check the type of planning application(s) you are submitting.**

- ☒ Consent/Severance/Boundary Adjustment  
☐ Surplus Farm Dwelling Severance and Zoning By-law Amendment  
☐ Minor Variance  
☐ Easement/Right-of-Way

**Property Assessment Roll Number:** 33/10/543/010/03100**A. Applicant Information****Name of Owner** William Kenneth Mason and Dolores Evelyn Mason

It is the responsibility of the owner or applicant to notify the planner of any changes in ownership within 30 days of such a change.

**Address** 609 6th Concession Rd., R. R. 1  
**Town and Postal Code** Walsingham, ON N0E 1X0  
**Phone Number** 519-586-9934  
**Cell Number** \_\_\_\_\_  
**Email** \_\_\_\_\_

**Name of Applicant** Ambrosia Products Inc.  
**Address** c/o Daniel Provoost, 1549 Norfolk Walsingham Rd., R. R. # 3  
**Town and Postal Code** Langton, ON N0E 1G0  
**Phone Number** 519-875-4392  
**Cell Number** \_\_\_\_\_  
**Email** \_\_\_\_\_

Name of Agent Thomas A. Cline, (Cobb & Jones)  
Address 23 Argyle ST., P. O. Box 548  
Town and Postal Code Simcoe, ON N3Y 4N5  
Phone Number 519-428-0170  
Cell Number \_\_\_\_\_  
Email \_\_\_\_\_

Please specify to whom all communications should be sent. Unless otherwise directed, all correspondence, notices, etc., in respect of this application will be forwarded to the agent noted above.

☐ Owner ☒ Agent ☐ Applicant

Names and addresses of any holder of any mortgagees, charges or other encumbrances on the subject lands:

#### B. Location, Legal Description and Property Information

1. Legal Description (include Geographic Township, Concession Number, Lot Number, Block Number and Urban Area or Hamlet):

Pt. Lt. 8, Con. 6, South Walsingham, Pt. 1, 37R-8987, Norfolk County

Municipal Civic Address: 609 6th Concession Rd., R. R. 1, Walsingham

Present Official Plan Designation(s): Agricultural

Present Zoning: Agricultural

2. Is there a special provision or site specific zone on the subject lands?

☐ Yes ☒ No If yes, please specify:

3. Present use of the subject lands:

Agricultural

4. Please describe **all existing** buildings or structures on the subject lands and whether they are to be retained, demolished or removed. If retaining the buildings or structures, please describe the type of buildings or structures, and illustrate the setback, in metric units, from front, rear and side lot lines, ground floor area, gross floor area, lot coverage, number of storeys, width, length, height, etc. on your attached sketch which must be included with your application:

See attached Schedule A

- ~~5. If an addition to an existing building is being proposed, please explain what will it be used for (e.g. bedroom, kitchen, bathroom, etc.). If new fixtures are proposed, please describe.~~

~~n/a~~

- ~~6. Please describe **all proposed** buildings or structures/additions on the subject lands. Describe the type of buildings or structures/additions, and illustrate the setback, in metric units, from front, rear and side lot lines, ground floor area, gross floor area, lot coverage, number of storeys, width, length, height, etc. on your attached sketch which must be included with your application:~~

~~n/a~~

7. Are any existing buildings on the subject lands designated under the *Ontario Heritage Act* as being architecturally and/or historically significant? Yes ☐ No ☒

If yes, identify and provide details of the building:

8. If known, the length of time the existing uses have continued on the subject lands:  
+/- 100 years save & except residence

9. Existing use of abutting properties:

Agricultural

10. Are there any easements or restrictive covenants affecting the subject lands?

☐ Yes ☒ No If yes, describe the easement or restrictive covenant and its effect:

### ~~C. Purpose of Development Application~~

Note: Please complete all that apply.

#### 1. Site Information

#### Existing

#### Proposed

Please indicate unit of measurement, i.e. m, m<sup>2</sup> or %, etc.

Lot frontage

\_\_\_\_\_

\_\_\_\_\_

Lot depth

\_\_\_\_\_

\_\_\_\_\_

Lot width

\_\_\_\_\_

\_\_\_\_\_

Lot area

\_\_\_\_\_

\_\_\_\_\_

Lot coverage

\_\_\_\_\_

\_\_\_\_\_

Front yard

\_\_\_\_\_

\_\_\_\_\_

Rear yard

\_\_\_\_\_

\_\_\_\_\_

Left Interior side yard

\_\_\_\_\_

\_\_\_\_\_

Right Interior side yard

\_\_\_\_\_

\_\_\_\_\_

Exterior side yard (corner lot)

\_\_\_\_\_

\_\_\_\_\_

#### 2. Please outline the relief requested (assistance is available):

n/a

#### ~~3. Please explain why it is not possible to comply with the provision(s) of the Zoning By-law:~~

~~n/a~~

#### 4. Description of land intended to be severed in metric units:

Frontage: 166.985 metres

Depth: Variable (see sketch)

Width: 166.985 metres

Lot Area: 2.242 Hectares

Present Use: Residential and Agricultural

Proposed Use: No change

Proposed final lot size (if boundary adjustment): \_\_\_\_\_

If a boundary adjustment, identify the assessment roll number and property owner of the lands to which the parcel will be added:

Description of land intended to be retained in metric units:

Frontage:	841.705 metres
Depth:	Variable
Width:	841.705 metres
Lot Area:	20.186
Present Use:	Agricultural
Proposed Use:	No change

5. Description of proposed right-of-way/easement in metric units:

Frontage:	
Depth:	
Width:	
Area:	
Proposed use:	

6. List all properties in Norfolk County, which are owned and farmed by the applicant and involved in the farm operation:

Owners Name:	Daniel and Pamela Provoost
Roll Number:	33 10 542 040 25100
Total Acreage:	75
Workable Acreage:	50
Existing Farm Type: (i.e., corn, orchard etc)	Cash crop
Dwelling Present?:	<input checked="" type="radio"/> Yes <input type="radio"/> No If yes, year dwelling built

Owners Name:	Ambrosia Produce
Roll Number:	33 10 543 010 03000
Total Acreage:	100

Workable Acreage: 90

Existing Farm Type: (i.e., corn, orchard etc) Cash crop

Dwelling Present?: ☐ Yes ☒ No If yes, year dwelling built \_\_\_\_\_

Owners Name: Provoost Farms Ltd.

Roll Number: 33 10 543 010 02900

Total Acreage: 150

Workable Acreage: 100

Existing Farm Type: (i.e., corn, orchard etc) Cash Crop

Dwelling Present?: ☒ Yes ☐ No If yes, year dwelling built \_\_\_\_\_

Owners Name: Provoost Farms Ltd.

Roll Number: 33 10 542 030 25200

Total Acreage: 50

Workable Acreage: 50

Existing Farm Type: (i.e., corn, orchard etc) Cash Crop

Dwelling Present?: ☐ Yes ☒ No If yes, year dwelling built \_\_\_\_\_

**Note:** If additional space is needed please attach a separate sheet. — *see schedule*

#### D. Previous Use of the Property

1. Has there been an industrial or commercial use on the subject lands or adjacent lands? ☐ Yes ☒ No ☐ Unknown

If yes, specify the uses (example: gas station, petroleum storage, etc.):

2. Is there reason to believe the subject lands may have been contaminated by former uses on the site or adjacent sites? ☐ Yes ☒ No ☐ Unknown

3. Provide the information you used to determine the answers to the above questions:

Personal knowledge

4. If you answered yes to any of the above questions in Section D, a previous use inventory showing all known former uses of the subject lands, or if appropriate, the adjacent lands, is needed. Is the previous use inventory attached? ☒ Yes ☐ No

## E. Provincial Policy

1. Is the requested amendment consistent with the provincial policy statements issued under subsection 3(1) of the *Planning Act*, R.S.O. 1990, c. P. 13? ☒ Yes ☐ No

If no, please explain:

2. It is owner's responsibility to be aware of and comply with all relevant federal or provincial legislation, municipal by-laws or other agency approvals, including the Endangered Species Act, 2007. Have the subject lands been screened to ensure that development or site alteration will not have any impact on the habitat for endangered or threatened species further to the provincial policy statement subsection 2.1.7? ☐ Yes ☒ No

If no, please explain:

3. Have the subject lands been screened to ensure that development or site alteration will not have any impact on source water protection? ☐ Yes ☒ No

If no, please explain:

Note: If in an area of source water WHPA A, B or C please attach relevant information and approved mitigation measures from the Risk Manager Official.

4. Are any of the following uses or features on the subject lands or within 500 metres of the subject lands, unless otherwise specified? Please check boxes, if applicable.

**Livestock facility or stockyard** (submit MDS Calculation with application)

☒ On the subject lands or ☐ within 500 meters – distance NO

**Wooded area**

☐ On the subject lands or ☐ within 500 meters – distance Yes

**Municipal Landfill**

☐ On the subject lands or ☐ within 500 meters – distance No

**Sewage treatment plant or waste stabilization plant**

☐ On the subject lands or ☐ within 500 meters – distance No

**Provincially significant wetland (class 1, 2 or 3) or other environmental feature**

☐ On the subject lands or ☐ within 500 meters – distance No

**Floodplain**

☐ On the subject lands or ☐ within 500 meters – distance No

**Rehabilitated mine site**

☐ On the subject lands or ☐ within 500 meters – distance No

**Non-operating mine site within one kilometre**

☐ On the subject lands or ☐ within 500 meters – distance No

**Active mine site within one kilometre**

☐ On the subject lands or ☐ within 500 meters – distance No

**Industrial or commercial use (specify the use(s))**

☐ On the subject lands or ☐ within 500 meters – distance No

**Active railway line**

☐ On the subject lands or ☐ within 500 meters – distance No

**Seasonal wetness of lands**

☐ On the subject lands or ☐ within 500 meters – distance No

**Erosion**

☐ On the subject lands or ☐ within 500 meters – distance No

**Abandoned gas wells**

☐ On the subject lands or ☐ within 500 meters – distance No



## F. Servicing and Access

1. Indicate what services are available or proposed:

### Water Supply

- ☐ Municipal piped water                      ☐ Communal wells  
☒ Individual wells                              ☐ Other (describe below)
- 

### Sewage Treatment

- ☐ Municipal sewers                              ☐ Communal system  
☒ Septic tank and tile bed                      ☐ Other (describe below)
- 

### Storm Drainage

- ☐ Storm sewers                                      ☒ Open ditches  
☐ Other (describe below)                              ☐
- 

2. Existing or proposed access to subject lands:

- ☒ Municipal road                                      ☐ Provincial highway  
☐ Unopened road                                      ☐ Other (describe below)

Name of road/street:

Concession 6

---

## G. Other Information

1. Does the application involve a local business? ☐ Yes ☒ No

If yes, how many people are employed on the subject lands?

---

2. Is there any other information that you think may be useful in the review of this application? If so, explain below or attach on a separate page.
-

## **H. Supporting Material to be submitted by Applicant**

In order for your application to be considered complete, folded hard copies (number of paper copies as directed by the planner) and an **electronic version (PDF) of the site plan drawings, additional plans, studies and reports** will be required, including but not limited to the following details:

1. Concept/Layout Plan
2. All measurements in metric
3. Existing and proposed easements and right of ways
4. Parking space totals – required and proposed
5. All dimensions of the subject lands
6. Dimensions and setbacks of all buildings and structures
7. Names of adjacent streets
8. Natural features, watercourses and trees

In addition, the following additional plans, studies and reports, including but not limited to, **may** also be required as part of the complete application submission:

- ☐ Zoning Deficiency Form
- ☐ On-Site Sewage Disposal System Evaluation Form
- ☐ Environmental Impact Study
- ☐ Geotechnical Study / Hydrogeological Review
- ☐ Minimum Distance Separation Schedule
- ☐ Record of Site Condition
- ☐ Agricultural Impact Assessment

Your development approval might also be dependent on Ministry of Environment and Climate Change, Ministry of Transportation or other relevant federal or provincial legislation, municipal by-laws or other agency approvals.

**All final plans must include the owner's signature as well as the engineer's signature and seal.**

## I. Transfers, Easements and Postponement of Interest

The owner acknowledges and agrees that if required it is their solicitor's responsibility on behalf of the owner for the registration of all transfer(s) of land to the County, and/or transfer(s) of easement in favour of the County and/or utilities. Also, the owner further acknowledges and agrees that it is their solicitor's responsibility on behalf of the owner for the registration of postponements of any charges in favour of the County.

### Permission to Enter Subject Lands

Permission is hereby granted to Norfolk County officers, employees or agents, to enter the premises subject to this application for the purposes of making inspections associated with this application, during normal and reasonable working hours.

### Freedom of Information

For the purposes of the *Municipal Freedom of Information and Protection of Privacy Act*, I authorize and consent to the use by or the disclosure to any person or public body any information that is collected under the authority of the *Planning Act*, R.S.O. 1990, c. P. 13 for the purposes of processing this application.

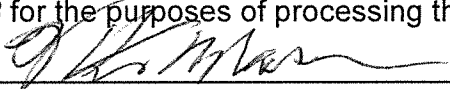

Owner/Applicant/Agent Signature



Date

## J. Owner's Authorization

If the applicant/agent is not the registered owner of the lands that is the subject of this application, the owner must complete the authorization set out below.

I/We Kenneth and Deloris Mason am/are the registered owner(s) of the lands that is the subject of this application for site plan approval.

I/We authorize Ambrosia Produce Inc. to make this application on my/our behalf and to provide any of my/our personal information necessary for the processing of this application. Moreover, this shall be your good and sufficient authorization for so doing.

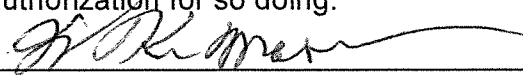

Owner

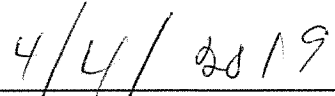

Date

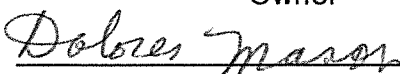

Owner

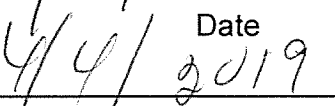

Date

**K. Declaration**

I, Daniel Provoost of Ambrosia Produce Inc.

solemnly declare that:

all of the above statements and the statements contained in all of the exhibits transmitted herewith are true and I make this solemn declaration conscientiously believing it to be true and knowing that it is of the same force and effect as if made under oath and by virtue of *The Canada Evidence Act*.

Declared before me at:

Norfolk County

  
Owner/Applicant/Agent Signature

In \_\_\_\_\_

This 4<sup>th</sup> day of April

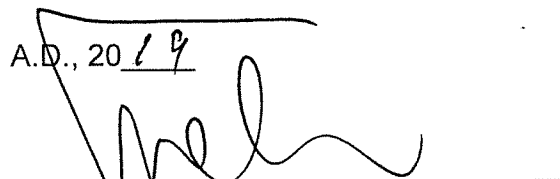
A.D., 2019  

A Commissioner, etc.



Owners Name: Fred and Nancy Provoost

Roll Number: 33 10 542 040 45000

Total Acreage: 100

Workable Acreage: 60

Existing Farm Type: Cash crop

Dwelling Present: YES (Year Built: \_\_\_\_\_)

Owners Name: 1103109 ON Ltd.

Roll Number: 33 10 542 040 14700

Total Acreage: 100

Workable Acreage: 65

Existing Farm Type: Cash Crop

Dwelling Present: YES (Year Built: \_\_\_\_\_)

Owners Name: Fred & Nancy Provoost

Roll Number: 33 10 542 040 11800

Total Acreage: 80

Workable Acreage: 40

Existing Farm Type: Cash Crop

Dwelling Present: No

Owners Name: Ken & Deloris Mason

Roll Number: 33 10 543 010 03100

Total Acreage: 55

Workable Acreage: 29

Existing Farm Type: Cash Crop

Dwelling Present: YES (Year Built: \_\_\_\_\_)

4 FOR  
APPLICATION  
RT OF  
' 8  
SION 6  
GRAPHIC  
TH WALSINGHAM  
COUNTY  
: 500  
METRES  
20  
DIXON LTD.

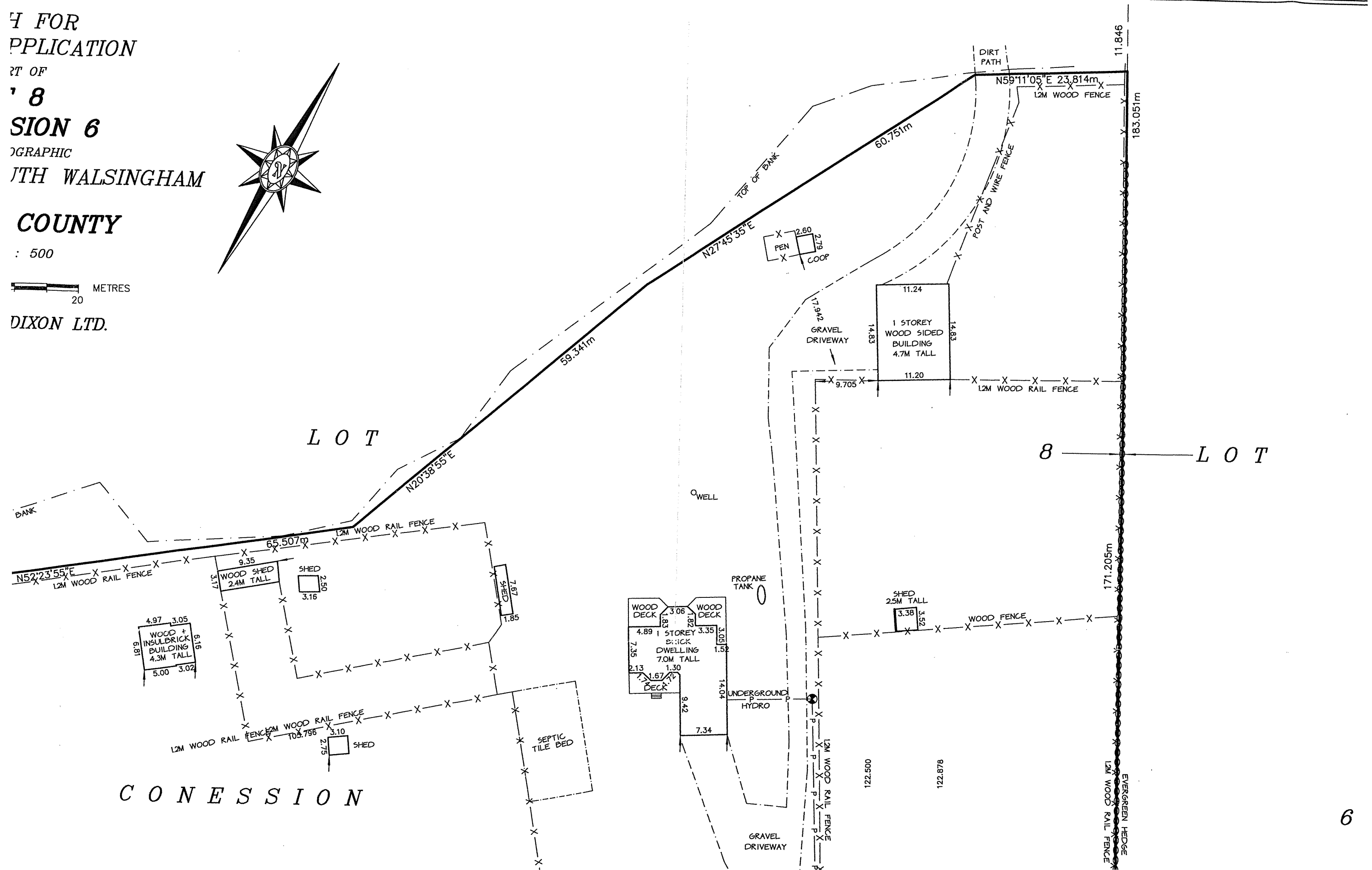
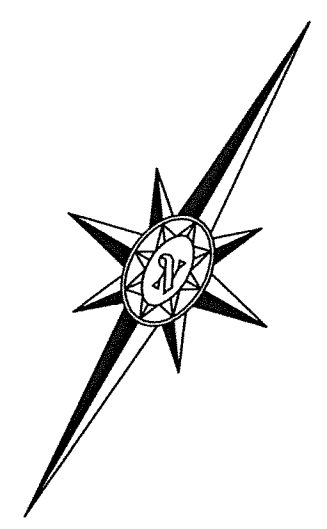

**MAP 1**  
**File Number: BNPL2019177**  
Geographic Township of  
**SOUTH WALSINGHAM**

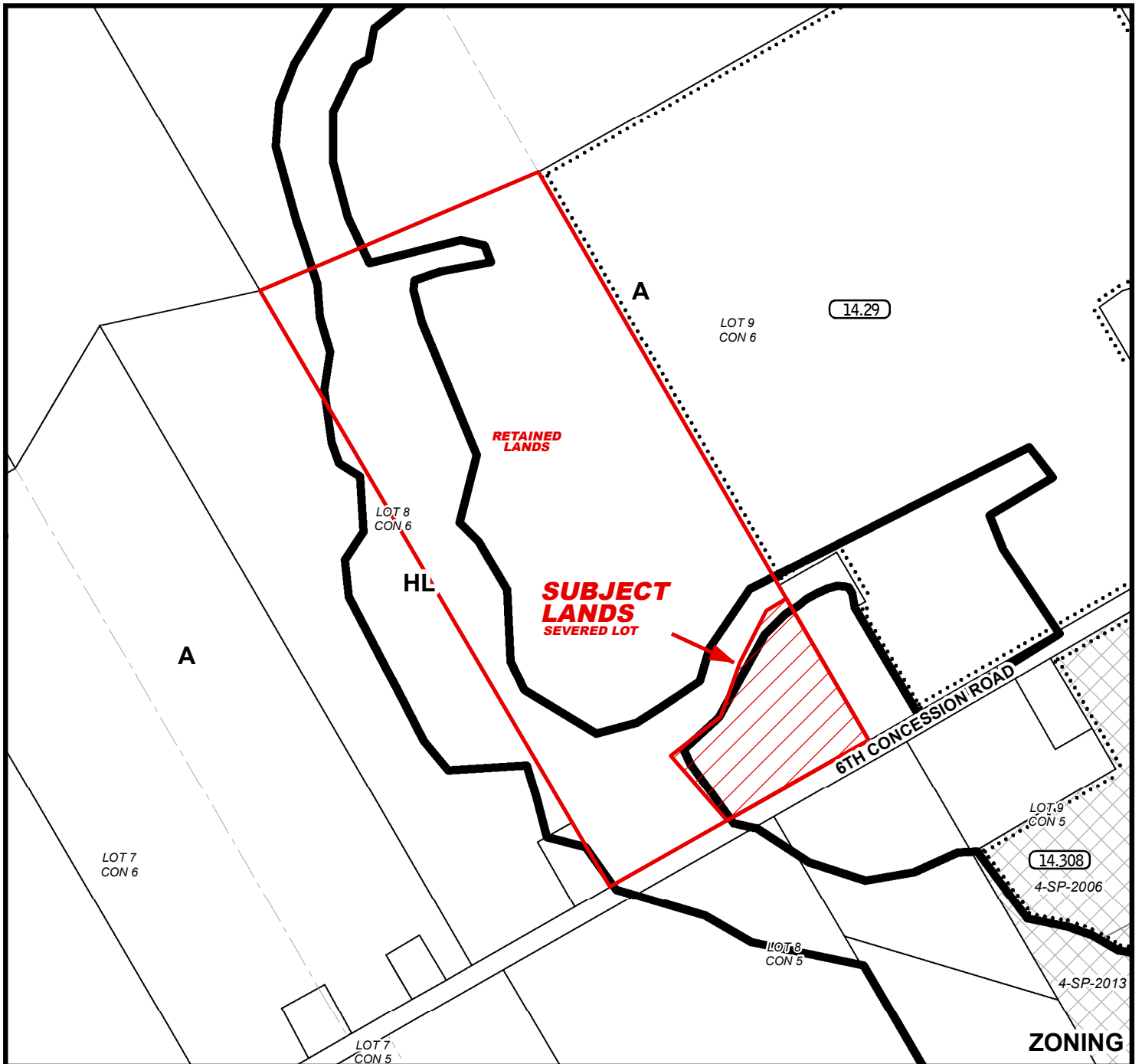
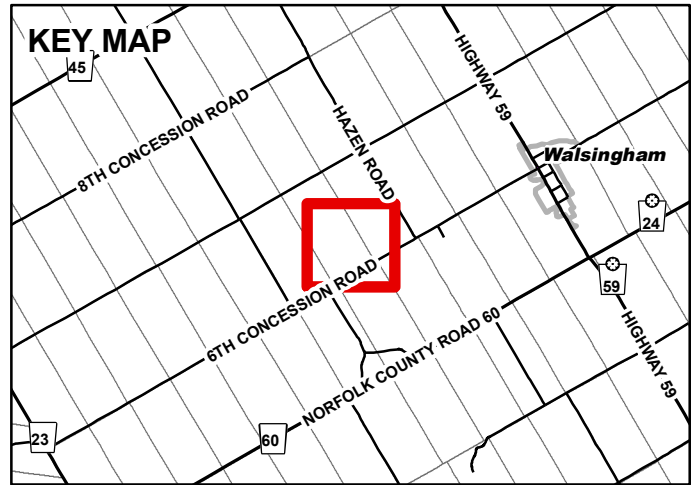
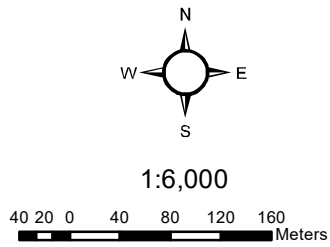

**ZONING**

2019-05-24

# MAP 2

File Number: BNPL2019177

Geographic Township of SOUTH WALSINGHAM



105 0 10 20 30 40  
Meters

1:4,000

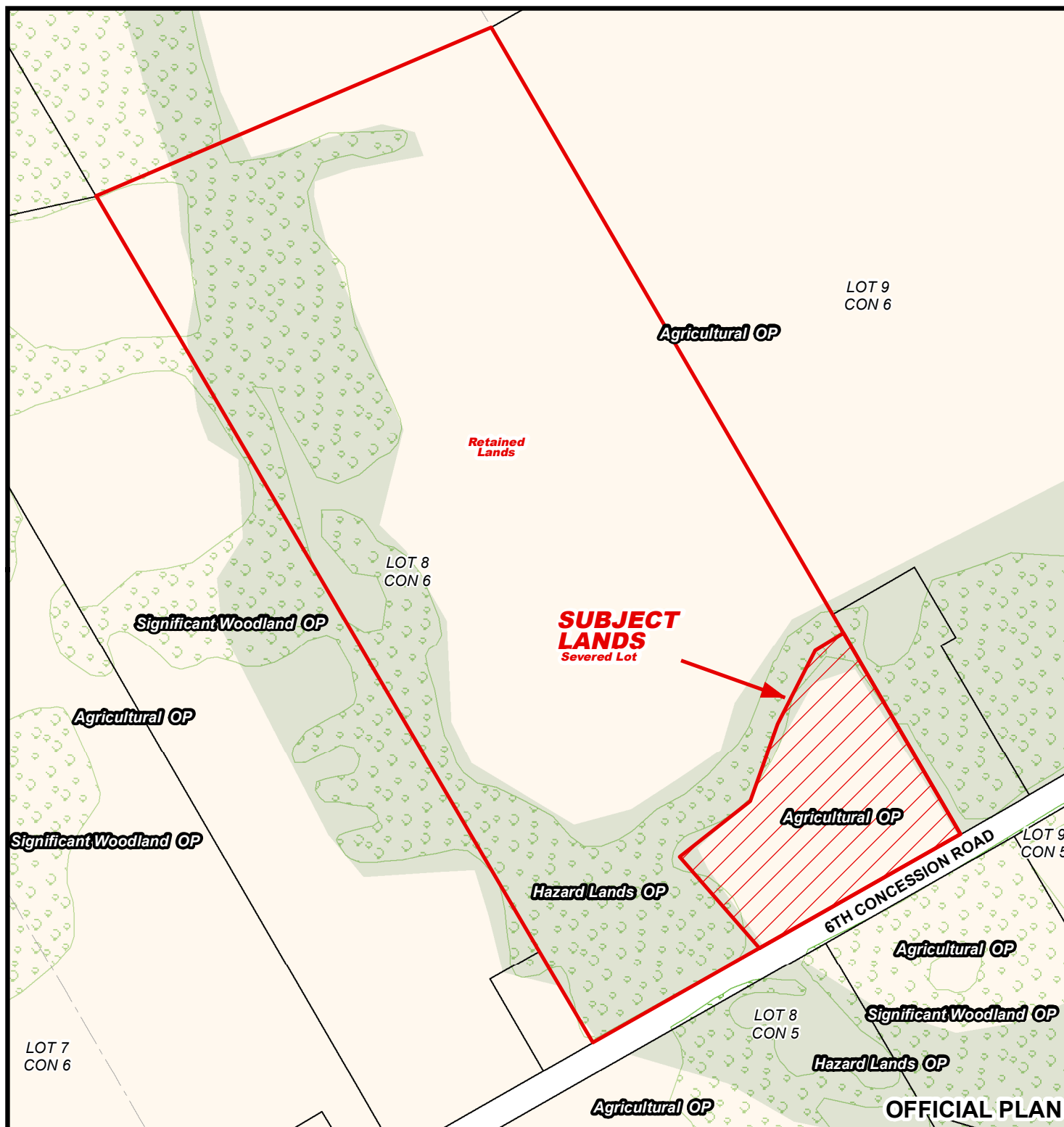



# MAP 3

File Number: BNPL2019177

Geographic Township of SOUTH WALSINGHAM



105 0 10 20 30 40  
Meters

1:3,000

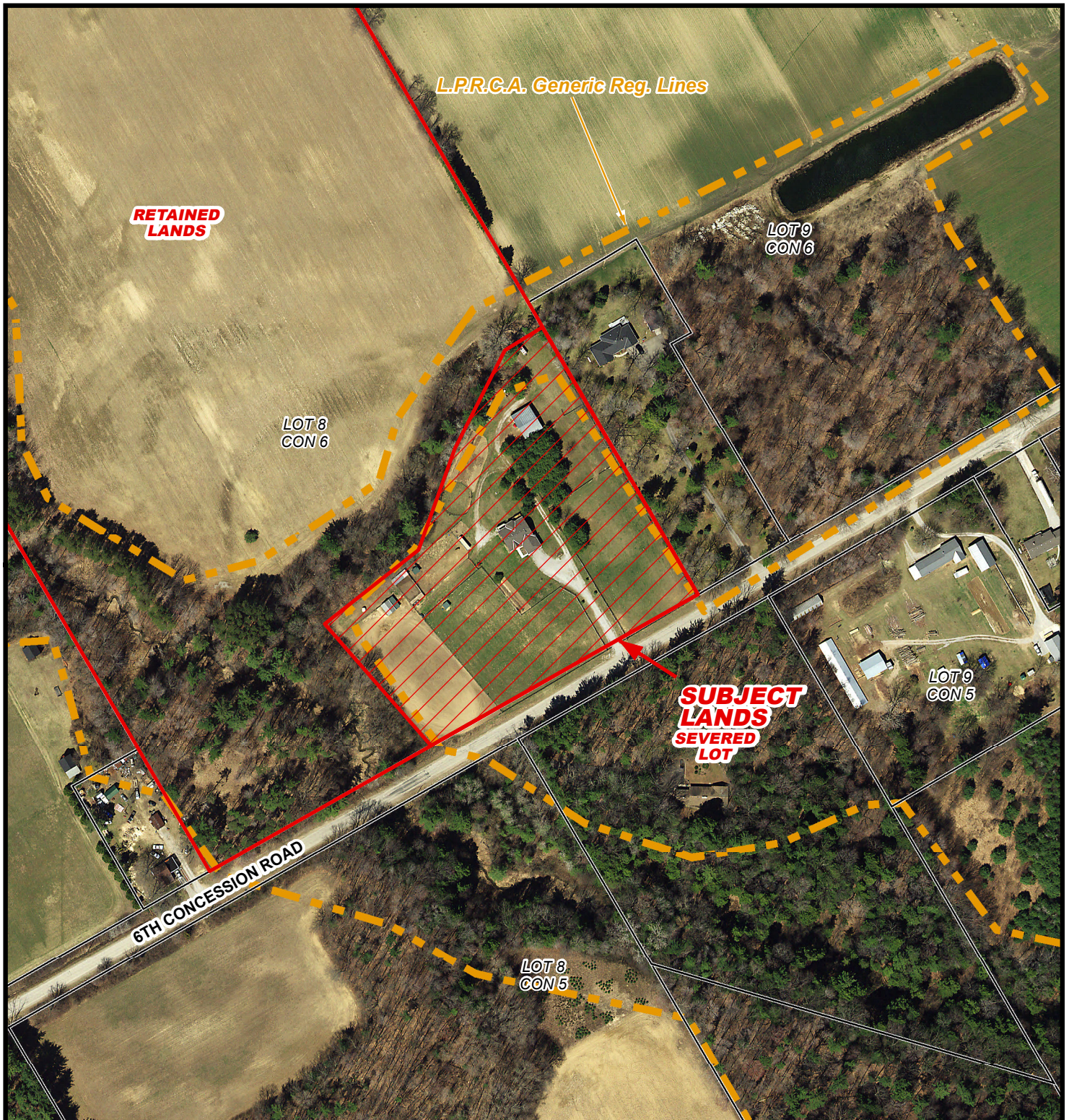



# MAP 4

File Number: BNPL2019177

Geographic Township of SOUTH WALSHINGHAM

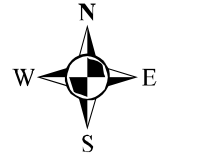

6 3 0 6 12 18 24 Meters

1:1,500

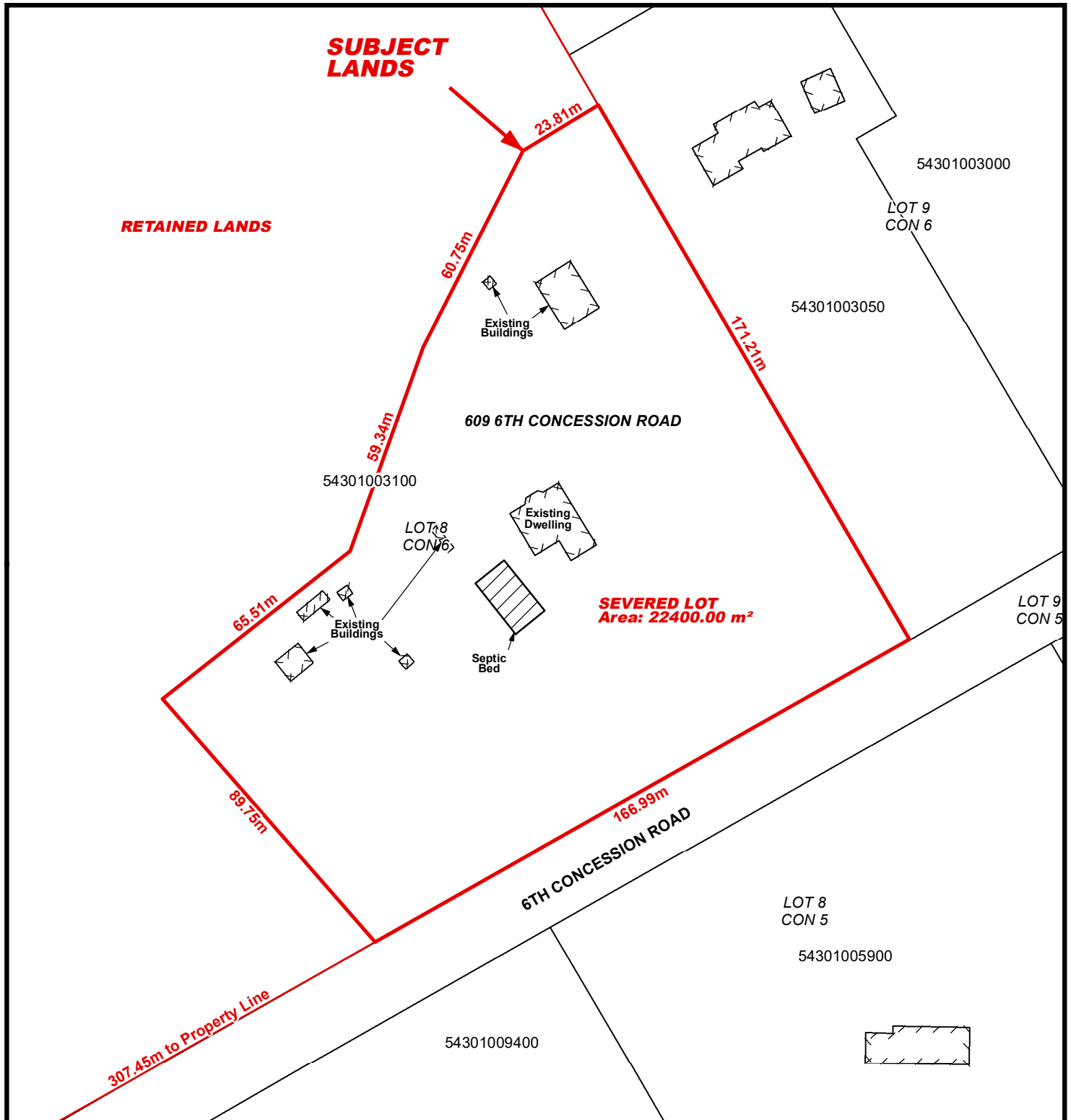

# LOCATION OF LANDS AFFECTED

File Number: BNPL2019177

Geographic Township of SOUTH WALSLINGHAM

