

For Office Use Only:

File Number	<u>BNPL2019307</u>	Application Fee	<u>\$3239.00</u>
Related File Number	<u> </u>	Conservation Authority Fee	<u>\$480.25</u>
Pre-consultation Meeting	<u> </u>	Well & Septic Info Provided	<u>yes - New well</u>
Application Submitted	<u>08/29/2018</u>	Planner	<u>Colin W.</u>
Complete Application	<u>08/29/2018</u>	Public Notice Sign	<u>yes</u>

Check the type of planning application(s) you are submitting.

- ☐ Consent/Severance/Boundary Adjustment
- ☒ Surplus Farm Dwelling Severance and Zoning By-law Amendment
- ☐ Minor Variance
- ☐ Easement/Right-of-Way

Property Assessment Roll Number: 337030317000000**A. Applicant Information****Name of Owner** Antonio and Adelaide Pais

It is the responsibility of the owner or applicant to notify the planner of any changes in ownership within 30 days of such a change.

Address 11 Concession 13 Townsend Road, RR 4

Town and Postal Code Simcoe, ON N3Y 4K3

Phone Number 519-426-5254

Cell Number

Email

Name of Applicant same as owner

Address

Town and Postal Code

Phone Number

Cell Number

Email



Name of Agent David Roe, Civic Planning Solutions Inc.
Address 599 Larch Street
Town and Postal Code Delhi, ON N4B3A7
Phone Number 519-582-1174
Cell Number 519-983-8154
Email civicplanningsolutions@nor-del.com ✓

Please specify to whom all communications should be sent. Unless otherwise directed, all correspondence and notices in respect of this application will be forwarded to the agent noted above.

☐ Owner ☒ Agent ☐ Applicant

Names and addresses of any holder of any mortgagees, charges or other encumbrances on the subject lands:

none

B. Location, Legal Description and Property Information

1. Legal Description (include Geographic Township, Concession Number, Lot Number, Block Number and Urban Area or Hamlet):
Part Lot 2, Concession 1 (Woodhouse)

Municipal Civic Address: 89 Radical Road

Present Official Plan Designation(s): Agricultural

Present Zoning: Agricultural

2. Is there a special provision or site specific zone on the subject lands?

☒ Yes ☐ No If yes, please specify:

3. Present use of the subject lands:

Agricultural - orchard (cherries and peaches)

4. Please describe **all existing** buildings or structures on the subject lands and whether they are to be retained, demolished or removed. If retaining the buildings or structures, please describe the type of buildings or structures, and illustrate the setback, in metric units, from front, rear and side lot lines, ground floor area, gross floor area, lot coverage, number of storeys, width, length, and height on your attached sketch which must be included with your application:

House, garage, 2 barns

5. If an addition to an existing building is being proposed, please explain what it will be used for (for example a bedroom, kitchen, or bathroom). If new fixtures are proposed, please describe.

n/a

6. Please describe **all proposed** buildings or structures/additions on the subject lands. Describe the type of buildings or structures/additions, and illustrate the setback, in metric units, from front, rear and side lot lines, ground floor area, gross floor area, lot coverage, number of storeys, width, length, and height on your attached sketch which must be included with your application:

nothing new

7. Are any existing buildings on the subject lands designated under the *Ontario Heritage Act* as being architecturally and/or historically significant? Yes ☐ No ☒

If yes, identify and provide details of the building:

8. If known, the length of time the existing uses have continued on the subject lands:

9. Existing use of abutting properties:

Agricultural - cash crops

10. Are there any easements or restrictive covenants affecting the subject lands?

☐ Yes ☒ No If yes, describe the easement or restrictive covenant and its effect:

C. Purpose of Development Application

Note: Please complete all that apply.

1. Site Information

Existing

Proposed

Please indicate unit of measurement, for example: m, m² or %

Lot frontage	314m	
Lot depth	591m	
Lot width	345m	
Lot area	50 acres	
Lot coverage		
Front yard	.	
Rear yard		
Left Interior side yard		
Right Interior side yard		
Exterior side yard (corner lot)		

2. Please outline the relief requested (assistance is available):

n/a

3. Please explain why it is not possible to comply with the provision(s) of the Zoning

By-law:

n/a

4. Description of land intended to be severed in metric units:

Frontage:	47.4m
Depth:	136.6m
Width:	71.3m (maximum)
Lot Area:	8062.4m ² (2 acres)
Present Use:	Agricultural
Proposed Use:	Residential - house and garage

Proposed final lot size (if boundary adjustment): _____



If a boundary adjustment, identify the assessment roll number and property owner of the lands to which the parcel will be added: _____

Description of land intended to be retained in metric units:

Frontage: 314m (on Port Ryerse Road) _____

Depth: 591m _____

Width: 345m _____

Lot Area: 48 acres _____

Present Use: Agricultural - orchards (cherries and peaches) _____

Proposed Use: no change _____

Buildings on retained land: 2 barns (storage for fruit) _____

5. Description of proposed right-of-way/easement in metric units:

Frontage: n/a _____

Depth: _____

Width: _____

Area: _____

Proposed Use: _____

6. List all properties in Norfolk County, which are owned and farmed by the applicant and involved in the farm operation:

Owners Name: Antonio and Adelaide Pais _____

Roll Number: 33703031700000 _____

Total Acreage: 48.74 acres _____

Workable Acreage: 48 acres _____

Existing Farm Type: (for example: corn, orchard, livestock) orchard _____

Dwelling Present?: ☒ Yes ☐ No If, yes, year dwelling built 1940's _____



Owners Name: Antonio and Adelaide Pais
Roll Number: 336070352000000
Total Acreage: 4.5 acres
Workable Acreage: 4 acres
Existing Farm Type: (for example: corn, orchard, livestock) orchard
Dwelling Present?: ☒ Yes ☐ No If yes, year dwelling built 1960's

Owners Name: Antonio and Adelaide Pais
Roll Number: 337020016000000
Total Acreage: 93.55 acres
Workable Acreage: 75 acres
Existing Farm Type: (for example: corn, orchard, livestock) orchard
Dwelling Present?: ☐ Yes ☒ No If yes, year dwelling built _____
Owners Name: Antonio and Adelaide Pais and Bridan Fruit Inc.
Roll Number: 336070273000000
Total Acreage: 53.64 acres
Workable Acreage: 53 acres
Existing Farm Type: (for example: corn, orchard, livestock) orchard
Dwelling Present?: ☐ Yes ☒ No If yes, year dwelling built _____

Note: If additional space is needed please attach a separate sheet.

D. Previous Use of the Property

1. Has there been an industrial or commercial use on the subject lands or adjacent lands? ☐ Yes ☒ No ☐ Unknown
If yes, specify the uses (for example: gas station, or petroleum storage):
Knowledge of owner _____
2. Is there reason to believe the subject lands may have been contaminated by former uses on the site or adjacent sites? ☐ Yes ☒ No ☐ Unknown
3. Provide the information you used to determine the answers to the above questions:
Knowledge of owner _____

4. If you answered yes to any of the above questions in Section D, a previous use inventory showing all known former uses of the subject lands, or if appropriate, the adjacent lands, is needed. Is the previous use inventory attached? ☐ Yes ☒ No

E. Provincial Policy

1. Is the requested amendment consistent with the provincial policy statements issued under subsection 3(1) of the *Planning Act, R.S.O. 1990, c. P. 13*? ☒ Yes ☐ No

If no, please explain:

2. It is owner's responsibility to be aware of and comply with all relevant federal or provincial legislation, municipal by-laws or other agency approvals, including the Endangered Species Act, 2007. Have the subject lands been screened to ensure that development or site alteration will not have any impact on the habitat for endangered or threatened species further to the provincial policy statement subsection 2.1.7? ☐ Yes ☒ No

If no, please explain:

no change in use

3. Have the subject lands been screened to ensure that development or site alteration will not have any impact on source water protection? ☐ Yes ☒ No

If no, please explain:

no change in use

Note: If in an area of source water Wellhead Protection Area (WHPA) A, B or C please attach relevant information and approved mitigation measures from the Risk Manager Official.

4. Are any of the following uses or features on the subject lands or within 500 metres of the subject lands, unless otherwise specified? Please check boxes, if applicable.

Livestock facility or stockyard (submit MDS Calculation with application)

☐ On the subject lands or ☐ within 500 meters – distance _____

Wooded area

☐ On the subject lands or ☒ within 500 meters – distance adjacent

Municipal Landfill

☐ On the subject lands or ☐ within 500 meters – distance _____

Sewage treatment plant or waste stabilization plant

☐ On the subject lands or ☐ within 500 meters – distance _____

Provincially significant wetland (class 1, 2 or 3) or other environmental feature

☐ On the subject lands or ☐ within 500 meters – distance _____

Floodplain

☐ On the subject lands or ☐ within 500 meters – distance _____

Rehabilitated mine site

☐ On the subject lands or ☐ within 500 meters – distance _____

Non-operating mine site within one kilometre

☐ On the subject lands or ☐ within 500 meters – distance _____

Active mine site within one kilometre

☐ On the subject lands or ☐ within 500 meters – distance _____

Industrial or commercial use (specify the use(s))

☐ On the subject lands or ☐ within 500 meters – distance _____

Active railway line

☐ On the subject lands or ☐ within 500 meters – distance _____

Seasonal wetness of lands

☐ On the subject lands or ☐ within 500 meters – distance _____

Erosion

☐ On the subject lands or ☐ within 500 meters – distance _____

Abandoned gas wells

☐ On the subject lands or ☐ within 500 meters – distance _____

F. Servicing and Access

1. Indicate what services are available or proposed:

Water Supply

☐ Municipal piped water

☐ Communal wells

☒ Individual wells

☐ Other (describe below)

New well required for the severed parcel

Sewage Treatment

☐ Municipal sewers

☐ Communal system

☒ Septic tank and tile bed in good working order

☐ Other (describe below)

Storm Drainage

☐ Storm sewers

☒ Open ditches

☐ Other (describe below)

2. Existing or proposed access to subject lands

☒ Municipal road

☐ Provincial highway

☐ Unopened road

☐ Other (describe below)

Name of road/street:

Radical Road and Port Ryerse Road

G. Other Information

1. Does the application involve a local business? ☐ Yes ☒ No

If yes, how many people are employed on the subject lands?

2. Is there any other information that you think may be useful in the review of this application? If so, explain below or attach on a separate page.

H. Supporting Material to be submitted by Applicant

In order for your application to be considered complete, folded hard copies (number of paper copies as directed by the planner) and an **electronic version (PDF) of the site plan drawings, additional plans, studies and reports** will be required, including but not limited to the following details:

1. Concept/Layout Plan
2. All measurements in metric
3. Existing and proposed easements and right of ways
4. Parking space totals – required and proposed
5. All dimensions of the subject lands
6. Dimensions and setbacks of all buildings and structures
7. Location and setbacks of septic system and well from all existing and proposed lot lines, and all existing and proposed structures
8. Names of adjacent streets
9. Natural features, watercourses and trees

In addition, the following additional plans, studies and reports, including but not limited to, **may** also be required as part of the complete application submission:

- ☐ Zoning Deficiency Form
- ☐ On-Site Sewage Disposal System Evaluation Form (to verify location and condition)
- ☐ Environmental Impact Study
- ☐ Geotechnical Study / Hydrogeological Review
- ☐ Minimum Distance Separation Schedule
- ☐ Record of Site Condition
- ☐ Agricultural Impact Assessment

Your development approval might also be dependent on Ministry of Environment Conservation and Parks, Ministry of Transportation or other relevant federal or provincial legislation, municipal by-laws or other agency approvals.

All final plans must include the owner's signature as well as the engineer's signature and seal.

I. Transfers, Easements and Postponement of Interest

The owner acknowledges and agrees that if required it is their solicitor's responsibility on behalf of the owner for the registration of all transfer(s) of land to the County, and/or transfer(s) of easement in favour of the County and/or utilities. Also, the owner further acknowledges and agrees that it is their solicitor's responsibility on behalf of the owner for the registration of postponements of any charges in favour of the County.

Permission to Enter Subject Lands

Permission is hereby granted to Norfolk County officers, employees or agents, to enter the premises subject to this application for the purposes of making inspections associated with this application, during normal and reasonable working hours.

Freedom of Information

For the purposes of the *Municipal Freedom of Information and Protection of Privacy Act*, I authorize and consent to the use by or the disclosure to any person or public body any information that is collected under the authority of the *Planning Act, R.S.O. 1990, c. P. 13* for the purposes of processing this application.

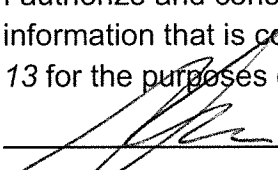

Owner/Applicant/Agent Signature

Aug 28/19

Date

J. Owner's Authorization

If the applicant/agent is not the registered owner of the lands that is the subject of this application, the owner must complete the authorization set out below.

I/We Antonio Pais + Adelaide am/are the registered owner(s) of the lands that is the subject of this application.

I/We authorize David Roe to make this application on my/our behalf and to provide any of my/our personal information necessary for the processing of this application. Moreover, this shall be your good and sufficient authorization for so doing.

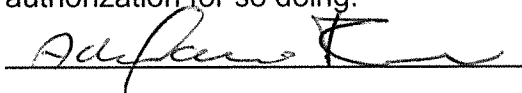

Owner
Antonio Pais

Owner

Aug 28/19

Date
Aug 28/19

Date

K. Declaration

I, David Roe of Norfolk County

solemnly declare that:

all of the above statements and the statements contained in all of the exhibits transmitted herewith are true and I make this solemn declaration conscientiously believing it to be true and knowing that it is of the same force and effect as if made under oath and by virtue of *The Canada Evidence Act*.

Declared before me at:

Owner/Applicant/Agent Signature

In NORFOLK COUNTY

This 28th day of AUGUST

A.D. 20____



**SHERRY ANN MOTT, a
Commissioner, etc., Province of Ontario,
for the Corporation of Norfolk County.
Expires January 5, 2020.**

A Commissioner, etc.

MAP NORFOLK - Community Web Map



8/23/2019, 2:30:23 PM

- Land Parcels
- Plan Lines

h-house
g-garage
B-barn
w-well
sp-septic

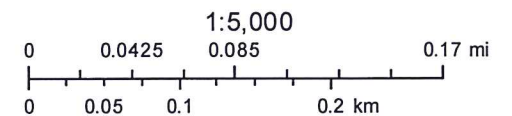

Queen's Printer for Ontario
Norfolk GIS

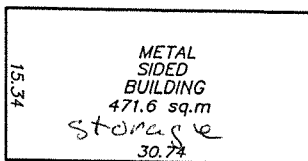
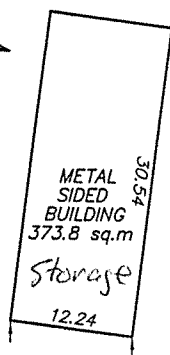

SKETCH FOR
SEVERANCE APPLICATION
OF PART OF
LOT 2, CONCESSION 1
IN THE GEOGRAPHIC
TOWNSHIP OF WOODHOUSE
IN
NORFOLK COUNTY

SCALE: 1 : 750
JEWITT AND DIXON LTD.
JUNE 11, 2019

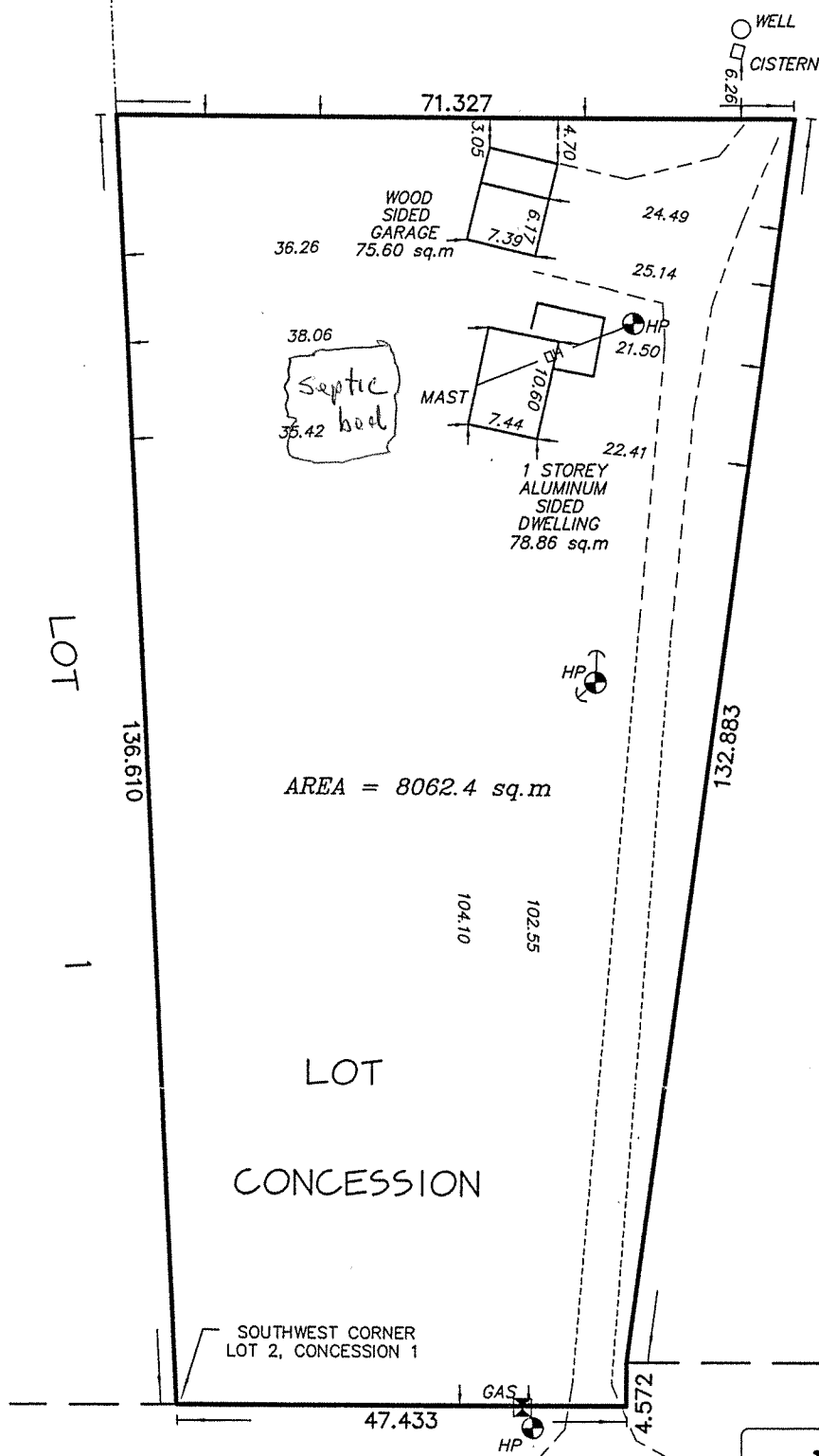

NOTE:

THIS PLAN IS IN METRIC AND CAN BE CONVERTED
TO IMPERIAL BY MULTIPLYING BY 3.2808

CAUTION:

THIS IS NOT A PLAN OF SURVEY AND SHALL NOT
BE USED FOR PURPOSES OTHER THAN THE
PURPOSE INDICATED IN THE TITLE BLOCK.

JEWITT AND DIXON LTD.
ONTARIO LAND SURVEYORS

R.R.1, SIMCOE, ONTARIO, N3Y 4J9
(51 PARK ROAD)

PHONE: (519) 426-0842 FAX: (519) 426-1034
E-mail: surveyors@amtelecom.net

JOB # 19-2206 CLIENT: PAIS

Geographic Township of
WOODHOUSE

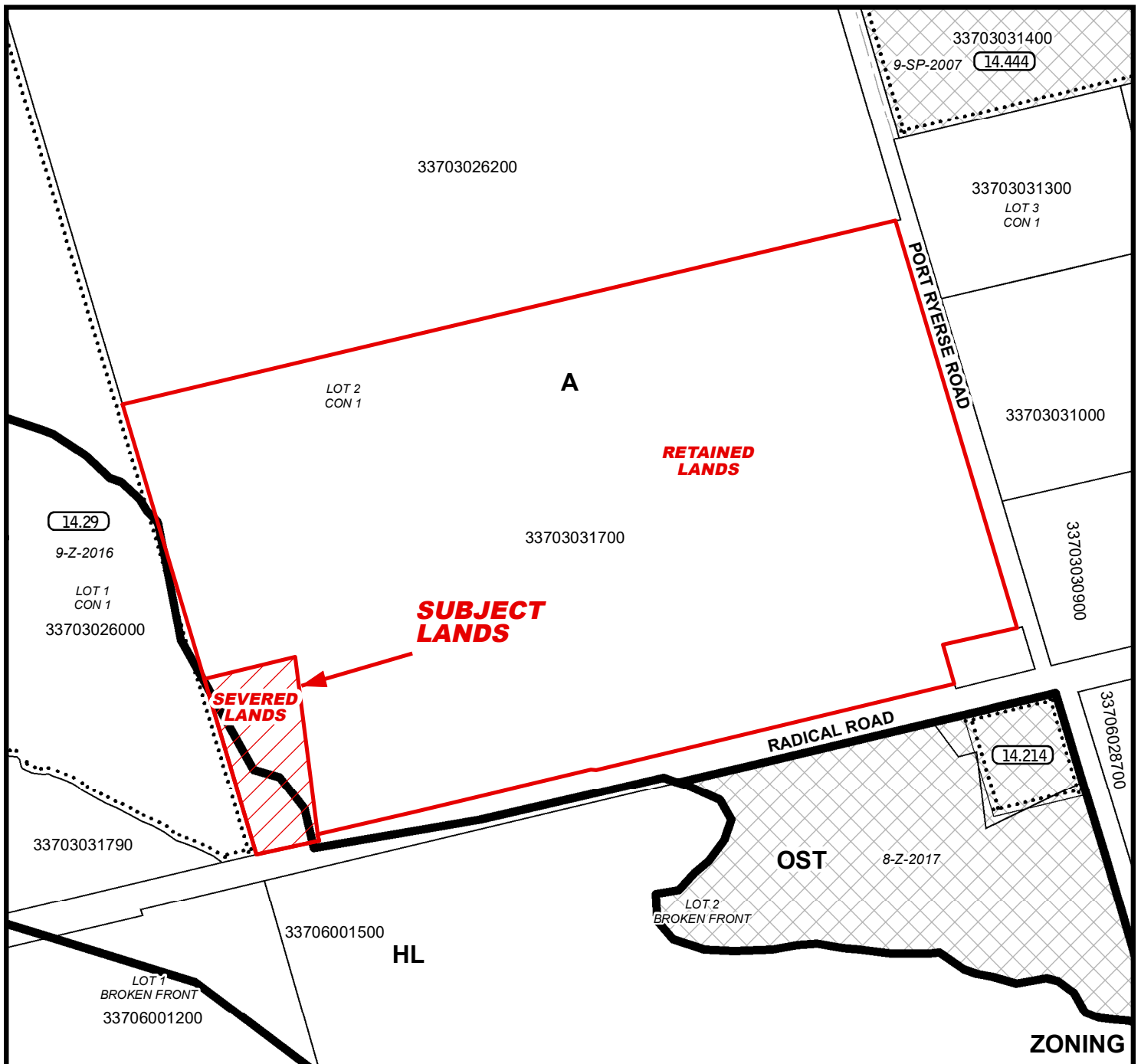
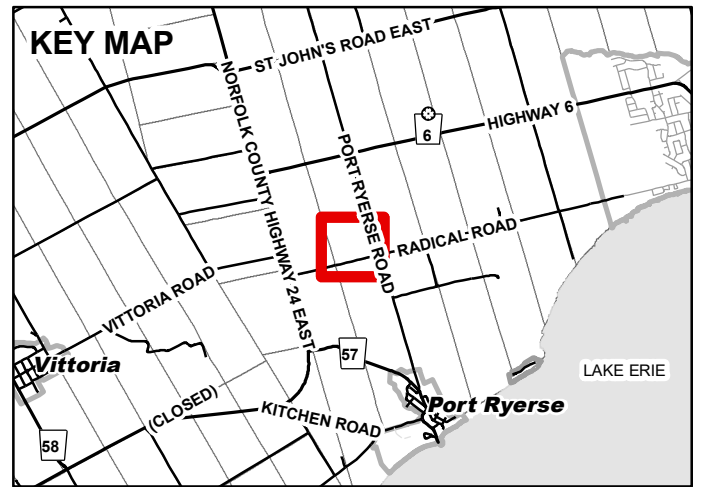

MAP 2

File Number: BNPL2019307

Geographic Township of WOODHOUSE

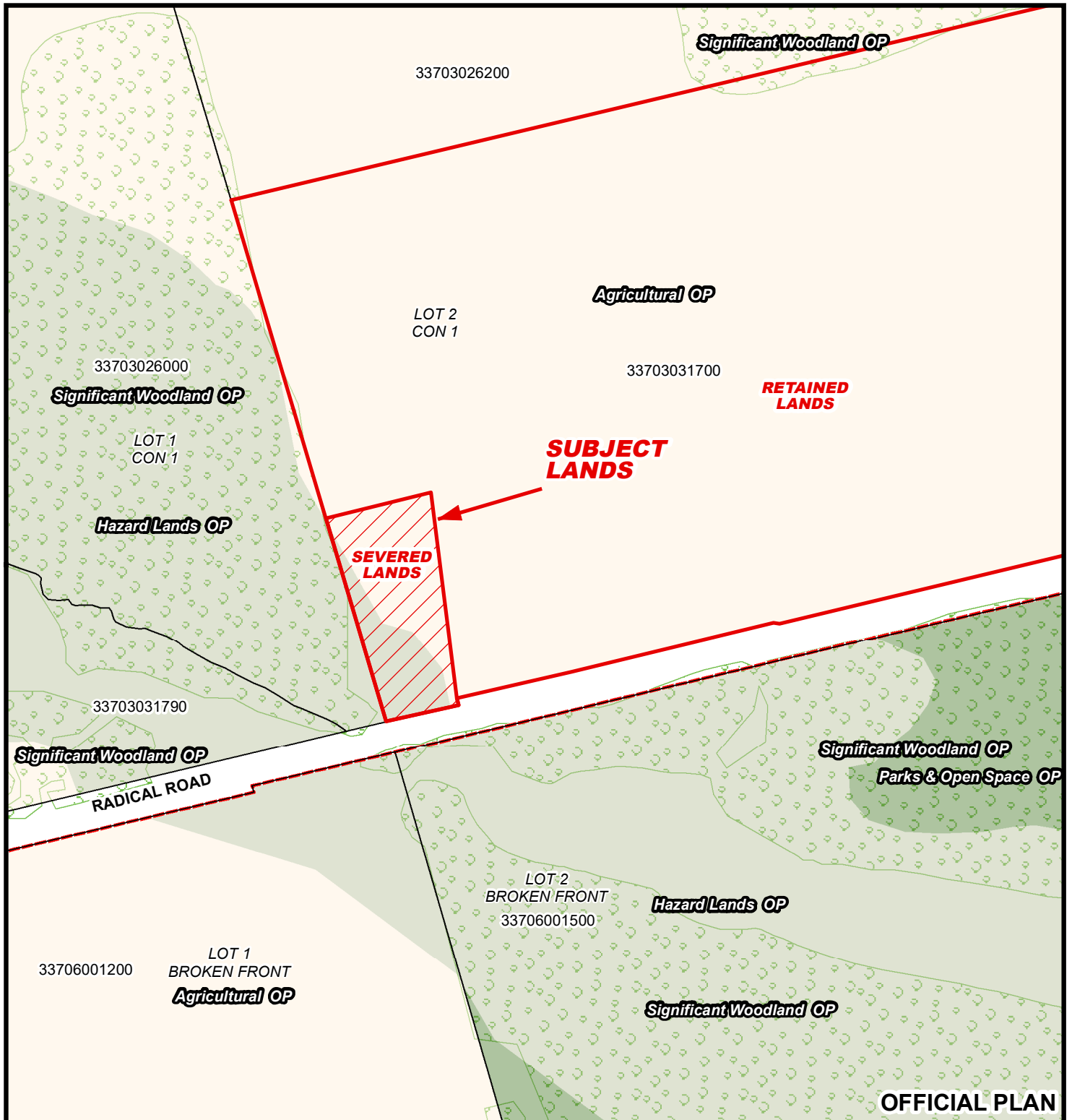
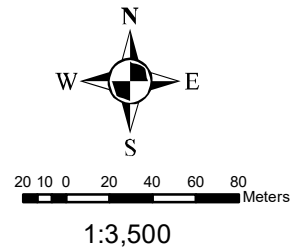

OFFICIAL PLAN

8/30/2019

MAP 3

File Number: BNPL2019307

Geographic Township of WOODHOUSE

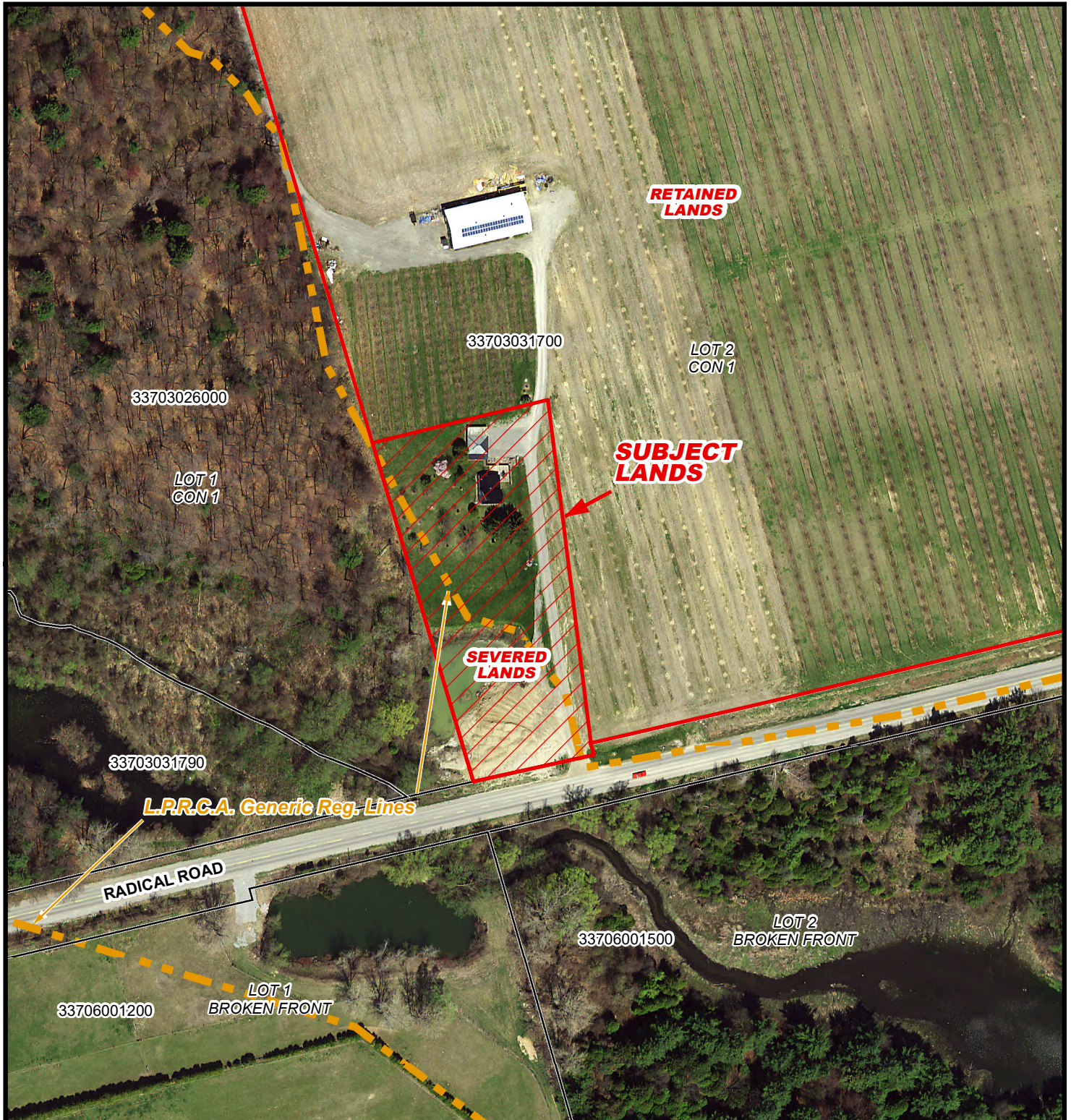
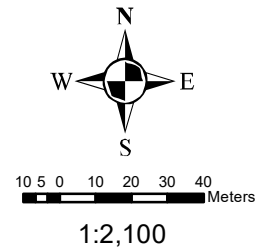

MAP 4

File Number: BNPL2019307

Geographic Township of WOODHOUSE

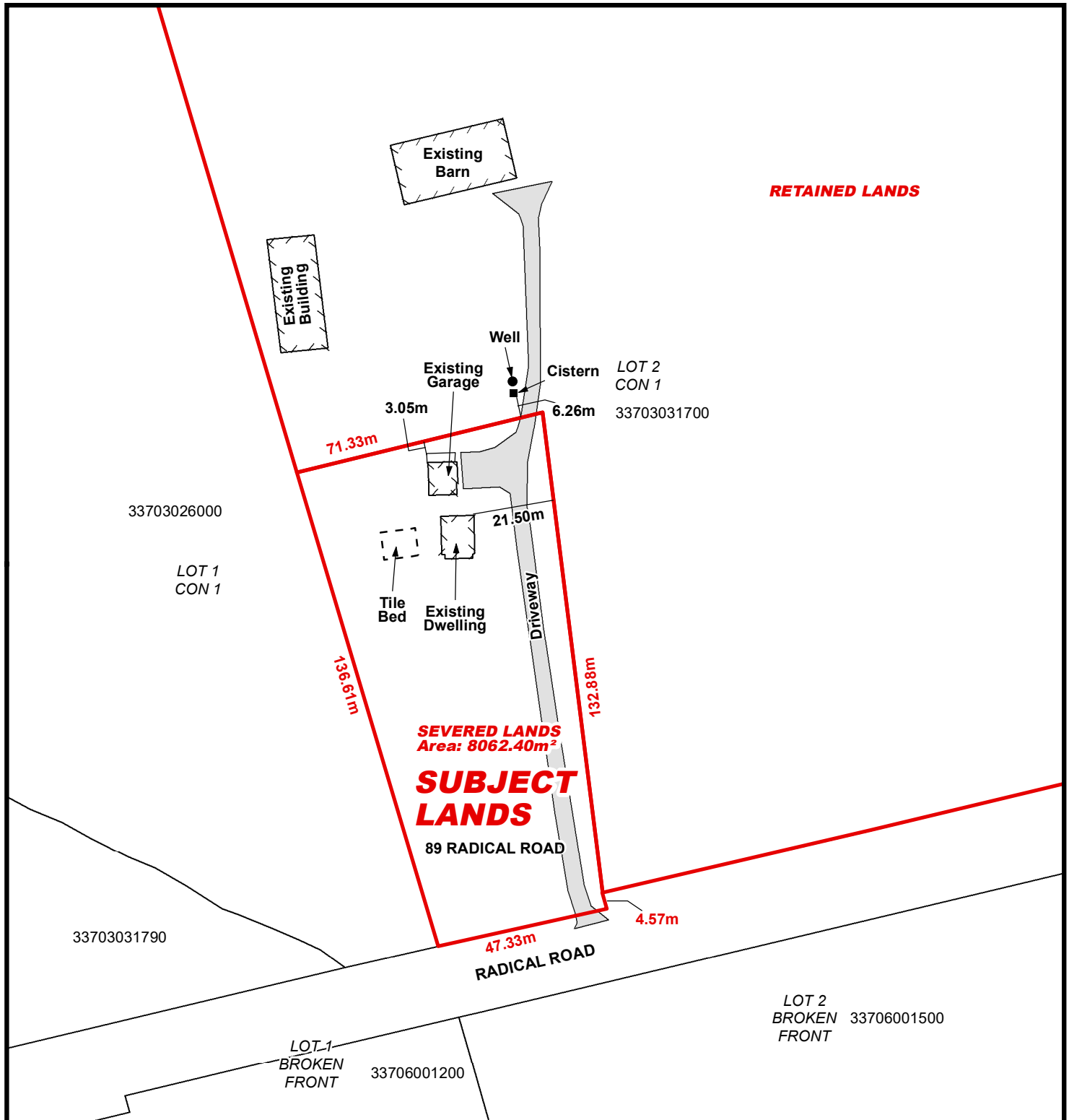
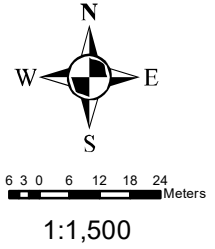

LOCATION OF LANDS AFFECTED

File Number: BNPL2019307

Geographic Township of WOODHOUSE

