

For Office Use Only:

File Number	<u>BNPL2019392</u>	Application Fee	<u>\$ 2710⁰⁰</u>
Related File Number	<u>BNPL2019391</u>	Conservation Authority Fee	<u> </u>
Pre-consultation Meeting	<u> </u>	Well & Septic Info Provided	<u>yes</u>
Application Submitted	<u>12/05/19</u>	Planner	<u>Colin</u>
Complete Application	<u>12/05/19</u>	Public Notice Sign	<u>yes</u>

Check the type of planning application(s) you are submitting.

- ☐ Consent/Severance/Boundary Adjustment
- ☐ Surplus Farm Dwelling Severance and Zoning By-law Amendment
- ☐ Minor Variance
- ☐ Easement/Right-of-Way

Property Assessment Roll Number: 336-070-25800

A. Applicant Information

Name of Owner LINGWOOD FARMS

It is the responsibility of the owner or applicant to notify the planner of any changes in ownership within 30 days of such a change.

Address 44 FOREST WOOD
Town and Postal Code PORT DOVER ONT. NOA 1N3
Phone Number 519 583 2813
Cell Number 519 428 8734
Email loisporteous@sympatico.ca

Name of Applicant LINGWOOD FARMS
Address 44 FOREST WOOD
Town and Postal Code PORT DOVER ONT. NOA 1N3
Phone Number 519 583 2813
Cell Number 519 428 8734
Email loisporteous@sympatico.ca

Name of Agent LINGWOOD FARMS LTD
Address 44 FOREST WOOD
Town and Postal Code PORT ROVER, ONT. NOA 1N3
Phone Number 519 583 2813
Cell Number 519 428 8734
Email 1015Porteous@sympatico.ca

Please specify to whom all communications should be sent. Unless otherwise directed, all correspondence and notices in respect of this application will be forwarded to the agent noted above.

☒ Owner ☐ Agent ☐ Applicant

Names and addresses of any holder of any mortgagees, charges or other encumbrances on the subject lands:

BANK OF MONTREAL SIMCOE, ONT.

B. Location, Legal Description and Property Information

1. Legal Description (include Geographic Township, Concession Number, Lot Number, Block Number and Urban Area or Hamlet):

LOT 12 CONCESSION 13. TOWNSEND
336-070-25700-0000

RP Municipal Civic Address: 1385 Cockshutt Road

Present Official Plan Designation(s): AGRICULTURAL

Present Zoning: AGRICULTURAL

2. Is there a special provision or site specific zone on the subject lands?

☐ Yes ☒ No If yes, please specify:

RP 3. Present use of the subject lands:

Fruit + Corn

4. Please describe **all existing** buildings or structures on the subject lands and whether they are to be retained, demolished or removed. If retaining the buildings or structures, please describe the type of buildings or structures, and illustrate the setback, in metric units, from front, rear and side lot lines, ground floor area, gross floor area, lot coverage, number of storeys, width, length, and height on your attached sketch which must be included with your application:

Work Shop 2 bunk houses office
storage shed

5. If an addition to an existing building is being proposed, please explain what it will be used for (for example a bedroom, kitchen, or bathroom). If new fixtures are proposed, please describe.

NA

6. Please describe **all proposed** buildings or structures/additions on the subject lands. Describe the type of buildings or structures/additions, and illustrate the setback, in metric units, from front, rear and side lot lines, ground floor area, gross floor area, lot coverage, number of storeys, width, length, and height on your attached sketch which must be included with your application:

NA

7. Are any existing buildings on the subject lands designated under the *Ontario Heritage Act* as being architecturally and/or historically significant? Yes ☐ No ☒

If yes, identify and provide details of the building:

8. If known, the length of time the existing uses have continued on the subject lands:

100 yrs

9. Existing use of abutting properties:

FARMING

10. Are there any easements or restrictive covenants affecting the subject lands?

☐ Yes ☒ No If yes, describe the easement or restrictive covenant and its effect:

C. Purpose of Development Application

Note: Please complete all that apply.

1. Site Information

Existing

Proposed

Please indicate unit of measurement, for example: m, m² or %

Lot frontage	_____	_____
Lot depth	_____	_____
Lot width	_____	_____
Lot area	_____	_____
Lot coverage	_____	_____
Front yard	_____	_____
Rear yard	_____	_____
Left Interior side yard	_____	_____
Right Interior side yard	_____	_____
Exterior side yard (corner lot)	_____	_____

2. Please outline the relief requested (assistance is available):

3. Please explain why it is not possible to comply with the provision(s) of the Zoning By-law:

4. Description of land intended to be severed in metric units:

AP Frontage: Nil

Depth: 9.146m

Width: 5.4, 285m

Lot Area: 496,395 sqm m

Present Use: Agricultural

Proposed Use: Residential

Proposed final lot size (if boundary adjustment): 5614.367m²
If a boundary adjustment, identify the assessment roll number and property owner of the lands to which the parcel will be added: 33607025700

Description of land intended to be retained in metric units:

Frontage: 500m

Depth: IRREGULAR

Width: IRREGULAR

Lot Area: .97 acres

Present Use: 1 Agricultural

Proposed Use: Agricultural

Buildings on retained land: Farms, Buildings + Bunkhouses

5. Description of proposed right-of-way/easement in metric units:

Frontage: _____

Depth: _____

Width: _____

Area: _____

Proposed Use: _____

6. List all properties in Norfolk County, which are owned and farmed by the applicant and involved in the farm operation:

Owners Name: LINGWOOD FARM LTD.

Roll Number: 336-070-260000

Total Acreage: 820

Workable Acreage: 800

Existing Farm Type: (for example: corn, orchard livestock) _____

Dwelling Present?: ☒ Yes ☐ No If yes, year dwelling built _____

Owners Name: _____
Roll Number: _____
Total Acreage: _____
Workable Acreage: _____
Existing Farm Type: (for example: corn, orchard, livestock) _____
Dwelling Present?: ☐ Yes ☐ No If yes, year dwelling built _____

Owners Name: _____
Roll Number: _____
Total Acreage: _____
Workable Acreage: _____
Existing Farm Type: (for example: corn, orchard, livestock) _____
Dwelling Present?: ☐ Yes ☐ No If yes, year dwelling built _____

Owners Name: _____
Roll Number: _____
Total Acreage: _____
Workable Acreage: _____
Existing Farm Type: (for example: corn, orchard, livestock) _____
Dwelling Present?: ☐ Yes ☐ No If yes, year dwelling built _____

Note: If additional space is needed please attach a separate sheet.

D. Previous Use of the Property

1. Has there been an industrial or commercial use on the subject lands or adjacent lands? ☐ Yes ☒ No ☐ Unknown

If yes, specify the uses (for example: gas station, or petroleum storage):

2. Is there reason to believe the subject lands may have been contaminated by former uses on the site or adjacent sites? ☐ Yes ☒ No ☐ Unknown

3. Provide the information you used to determine the answers to the above questions:

Owner

4. If you answered yes to any of the above questions in Section D, a previous use inventory showing all known former uses of the subject lands, or if appropriate, the adjacent lands, is needed. Is the previous use inventory attached? ☐ Yes ☐ No

E. Provincial Policy

1. Is the requested amendment consistent with the provincial policy statements issued under subsection 3(1) of the *Planning Act, R.S.O. 1990, c. P. 13*? ☒ Yes ☐ No

If no, please explain:

2. It is owner's responsibility to be aware of and comply with all relevant federal or provincial legislation, municipal by-laws or other agency approvals, including the Endangered Species Act, 2007. Have the subject lands been screened to ensure that development or site alteration will not have any impact on the habitat for endangered or threatened species further to the provincial policy statement subsection 2.1.7? ☒ Yes ☐ No

If no, please explain:

9/8 No change in use.

3. Have the subject lands been screened to ensure that development or site alteration will not have any impact on source water protection? ☒ Yes ☐ No

If no, please explain:

Note: If in an area of source water Wellhead Protection Area (WHPA) A, B or C please attach relevant information and approved mitigation measures from the Risk Manager Official.

4. Are any of the following uses or features on the subject lands or within 500 metres of the subject lands, unless otherwise specified? Please check boxes, if applicable.

Livestock facility or stockyard (submit MDS Calculation with application)

☐ On the subject lands or ☐ within 500 meters – distance 0

Wooded area

☐ On the subject lands or ☐ within 500 meters – distance 0

Municipal Landfill

☐ On the subject lands or ☐ within 500 meters – distance 0

Sewage treatment plant or waste stabilization plant

☐ On the subject lands or ☐ within 500 meters – distance 0

Provincially significant wetland (class 1, 2 or 3) or other environmental feature

☐ On the subject lands or ☐ within 500 meters – distance 0

Floodplain

☐ On the subject lands or ☐ within 500 meters – distance 0

Rehabilitated mine site

☐ On the subject lands or ☐ within 500 meters – distance 0

Non-operating mine site within one kilometre

☐ On the subject lands or ☐ within 500 meters – distance 0

Active mine site within one kilometre

☐ On the subject lands or ☐ within 500 meters – distance 0

Industrial or commercial use (specify the use(s))

☐ On the subject lands or ☐ within 500 meters – distance 0

Active railway line

☐ On the subject lands or ☐ within 500 meters – distance 0

Seasonal wetness of lands

☐ On the subject lands or ☐ within 500 meters – distance 0

Erosion

☐ On the subject lands or ☐ within 500 meters – distance 0

Abandoned gas wells

☐ On the subject lands or ☐ within 500 meters – distance 0

F. Servicing and Access

1. Indicate what services are available or proposed:

Water Supply

- ☐ Municipal piped water ☐ Communal wells
☒ Individual wells ☐ Other (describe below)

Sewage Treatment

- ☐ Municipal sewers ☐ Communal system
☒ Septic tank and tile bed in good working order ☐ Other (describe below)

Storm Drainage

- ☒ Storm sewers ☐ Open ditches
☐ Other (describe below)

2. Existing or proposed access to subject lands:

- 341* ☒ Municipal road ☐ Provincial highway
☐ Unopened road ☐ Other (describe below)

Name of road/street:

Cockshott Road

G. Other Information

1. Does the application involve a local business? ☐ Yes ☒ No

If yes, how many people are employed on the subject lands?

2. Is there any other information that you think may be useful in the review of this application? If so, explain below or attach on a separate page.

H. Supporting Material to be submitted by Applicant

In order for your application to be considered complete, folded hard copies (number of paper copies as directed by the planner) and an **electronic version (PDF) of the site plan drawings, additional plans, studies and reports** will be required, including but not limited to the following details:

1. Concept/Layout Plan
2. All measurements in metric
3. Existing and proposed easements and right of ways
4. Parking space totals – required and proposed
5. All dimensions of the subject lands
6. Dimensions and setbacks of all buildings and structures
7. Location and setbacks of septic system and well from all existing and proposed lot lines, and all existing and proposed structures
8. Names of adjacent streets
9. Natural features, watercourses and trees

In addition, the following additional plans, studies and reports, including but not limited to, **may** also be required as part of the complete application submission:

- ☐ Zoning Deficiency Form
- ☐ On-Site Sewage Disposal System Evaluation Form (to verify location and condition)
- ☐ Environmental Impact Study
- ☐ Geotechnical Study / Hydrogeological Review
- ☐ Minimum Distance Separation Schedule
- ☐ Record of Site Condition

Your development approval might also be dependent on Ministry of Environment Conservation and Parks, Ministry of Transportation or other relevant federal or provincial legislation, municipal by-laws or other agency approvals.

All final plans must include the owner's signature as well as the engineer's signature and seal.

I. Transfers, Easements and Postponement of Interest

The owner acknowledges and agrees that if required it is their solicitor's responsibility on behalf of the owner for the registration of all transfer(s) of land to the County, and/or transfer(s) of easement in favour of the County and/or utilities. Also, the owner further acknowledges and agrees that it is their solicitor's responsibility on behalf of the owner for the registration of postponements of any charges in favour of the County.

Permission to Enter Subject Lands

Permission is hereby granted to Norfolk County officers, employees or agents, to enter the premises subject to this application for the purposes of making inspections associated with this application, during normal and reasonable working hours.

Freedom of Information

For the purposes of the *Municipal Freedom of Information and Protection of Privacy Act*, I authorize and consent to the use by or the disclosure to any person or public body any information that is collected under the authority of the *Planning Act*, R.S.O. 1990, c. P. 13 for the purposes of processing this application.

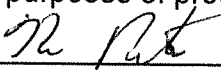

Owner/Applicant/Agent Signature

Dec 6 / 19
Date

J. Owner's Authorization

If the applicant/agent is not the registered owner of the lands that is the subject of this application, the owner must complete the authorization set out below.

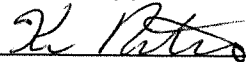
I/We Lingwood Farms Ltd am/are the registered owner(s) of the lands that is the subject of this application.

I/We authorize  to make this application on my/our behalf and to provide any of my/our personal information necessary for the processing of this application. Moreover, this shall be your good and sufficient authorization for so doing.

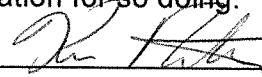
Owner

Dec 5 / 19
Date

Owner

Date

K. Declaration

I, I. R. Pata of Pat Over

solemnly declare that:

all of the above statements and the statements contained in all of the exhibits transmitted herewith are true and I make this solemn declaration conscientiously believing it to be true and knowing that it is of the same force and effect as if made under oath and by virtue of *The Canada Evidence Act*.

Declared before me at:

185 Robinson St.

[Signature]

Owner/Applicant/Agent Signature

In Simcoe, ON

This 5th day of December

A.D., 20 19

[Signature]
A Commissioner, etc.

Colin Jacob Westerlo, a
Commissioner etc., Province of Ontario.
for the Corporation of Norfolk County
Expires October 25, 2022

SKETCH FOR
BOUNDARY ADJUSTMENTS
OF PART OF
LOT 12, CONCESSION 12
IN THE GEOGRAPHIC
TOWNSHIP OF TOWNSEND
IN
NORFOLK COUNTY

SCALE: 1 : 750
JEWITT AND DIXON LTD.
DECEMBER 2, 2019

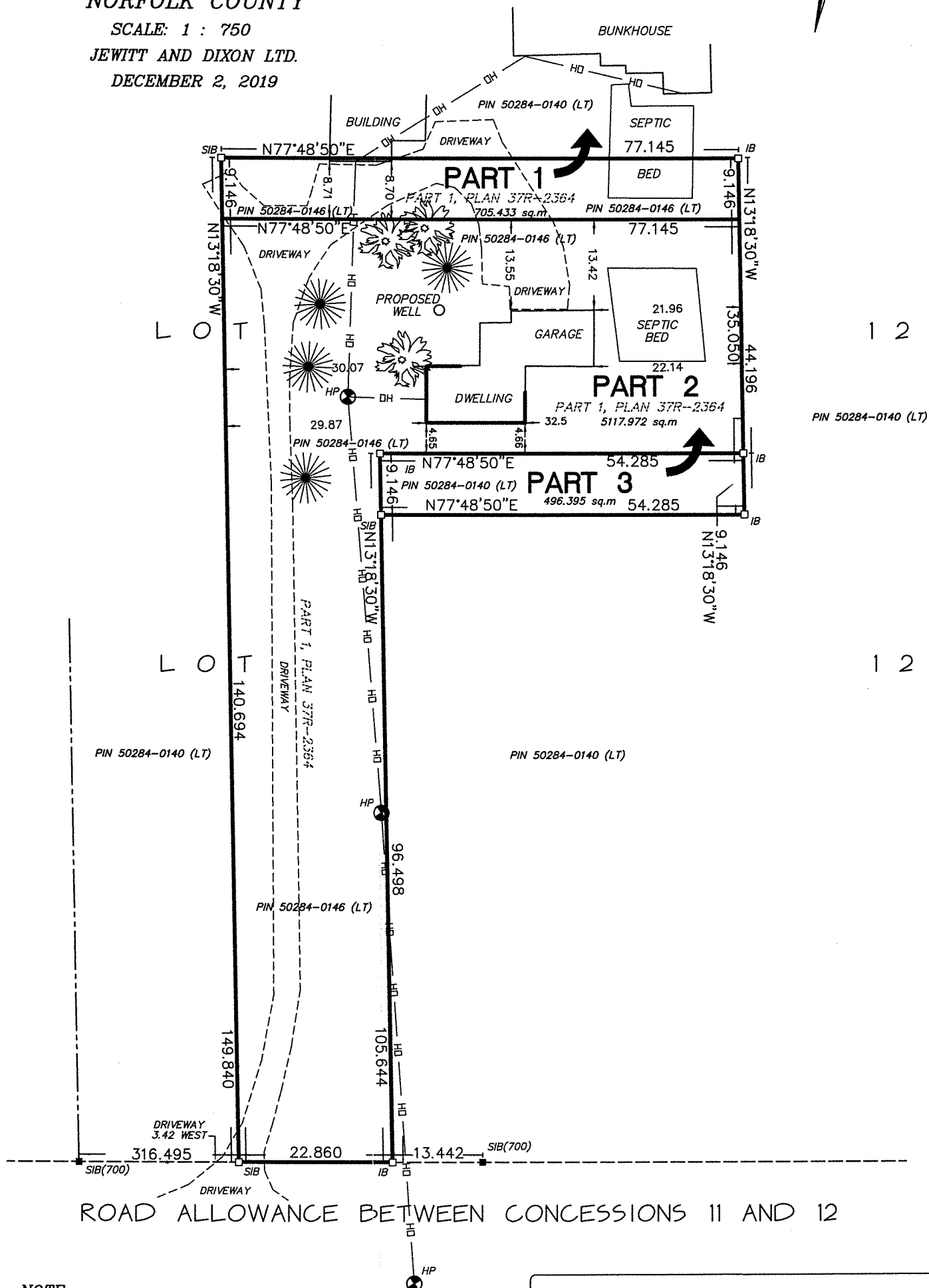

NOTE:

THIS PLAN IS IN METRIC AND CAN BE CONVERTED
TO IMPERIAL BY MULTIPLYING BY 3.2808

CAUTION:

THIS IS NOT A PLAN OF SURVEY AND SHALL NOT
BE USED FOR PURPOSES OTHER THAN THE
PURPOSE INDICATED IN THE TITLE BLOCK.

JEWITT AND DIXON LTD.
ONTARIO LAND SURVEYORS

R.R.1, SIMCOE, ONTARIO, N3Y 4J9
(51 PARK ROAD)

PHONE: (519) 426-0842 FAX: (519) 426-1034
E-mail: surveyors@amtelecom.net

JOB # 19-2368 CLIENT : PORTEOUS

MAP 1

File Number: BNPL2019391 & BNPL2019392

Geographic Township of
TOWNSEND

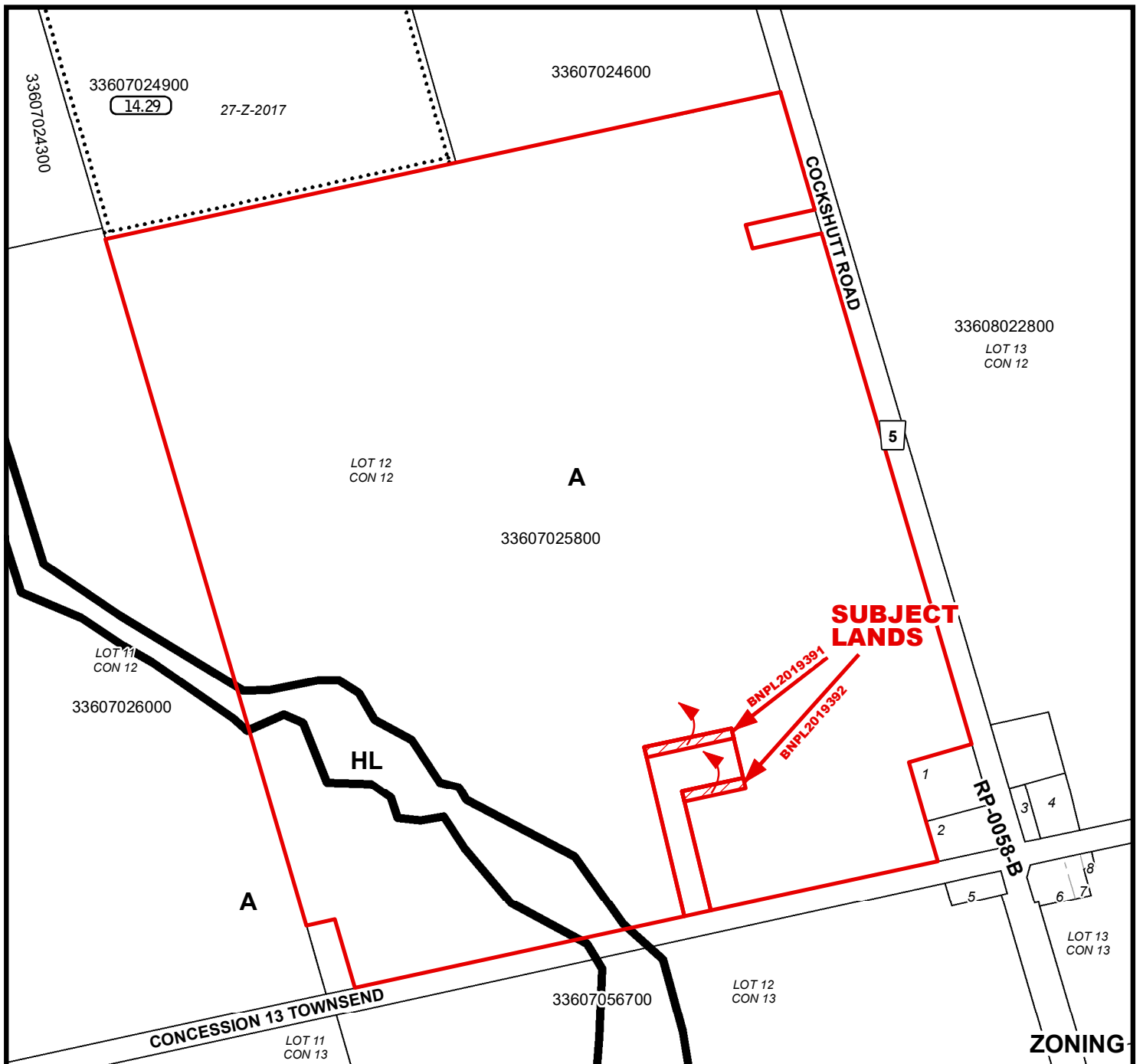
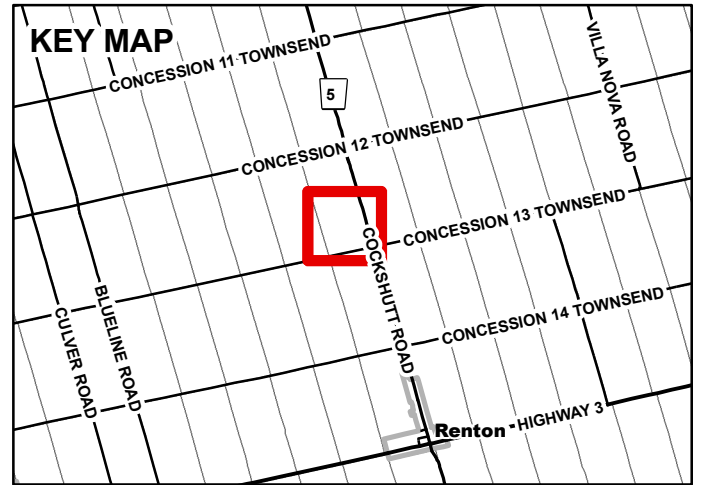
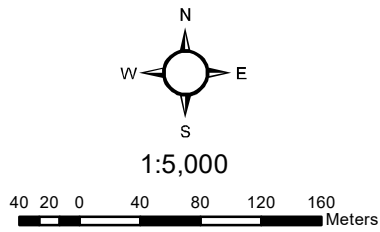

MAP 2

File Number: BNPL2019391 & BNPL2019392

Geographic Township of TOWNSEND

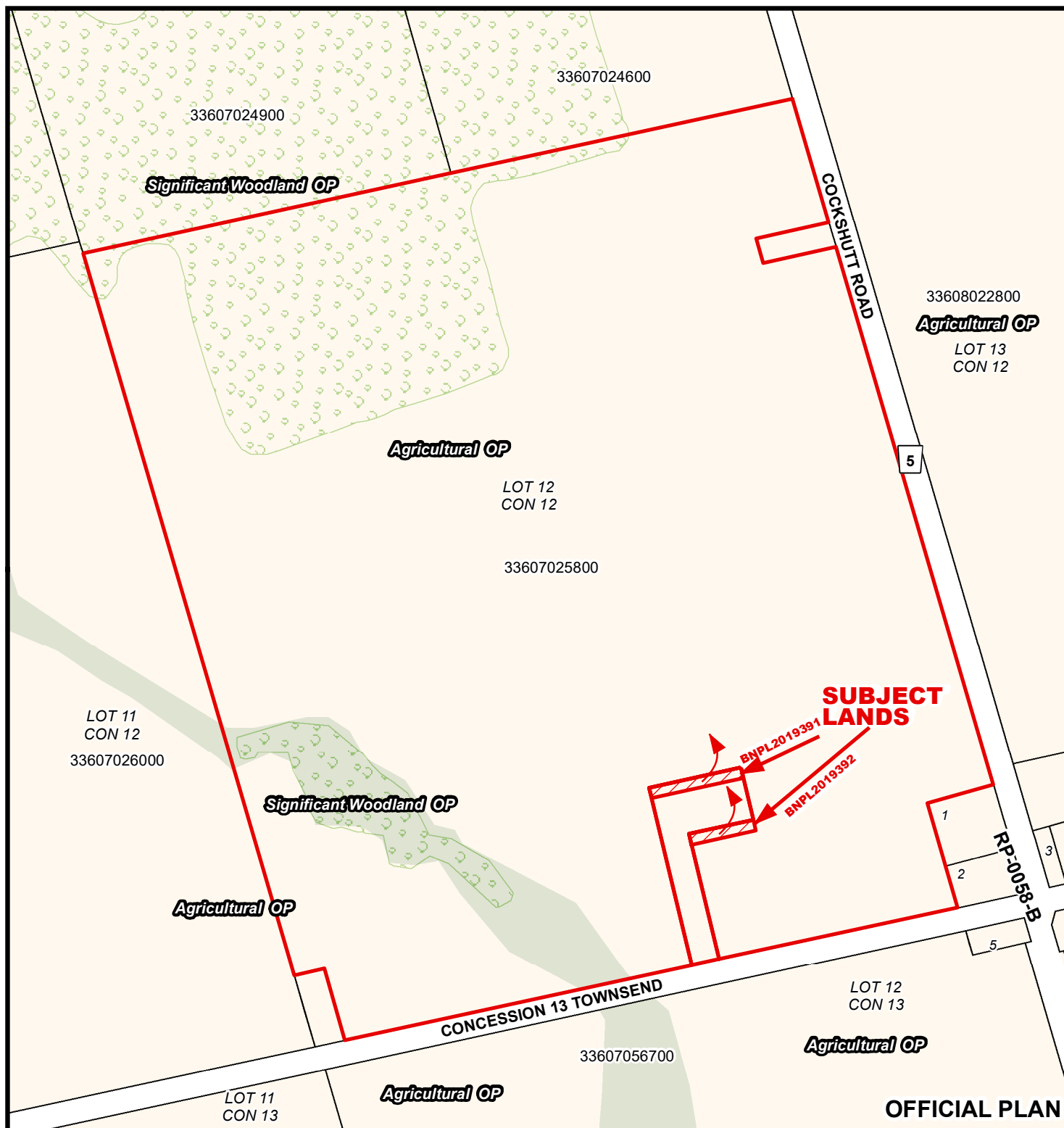
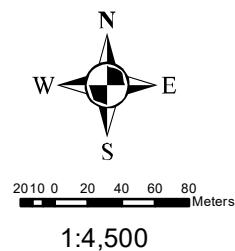

MAP 3

File Number: BNPL2019391 & BNPL2019392

Geographic Township of TOWNSEND

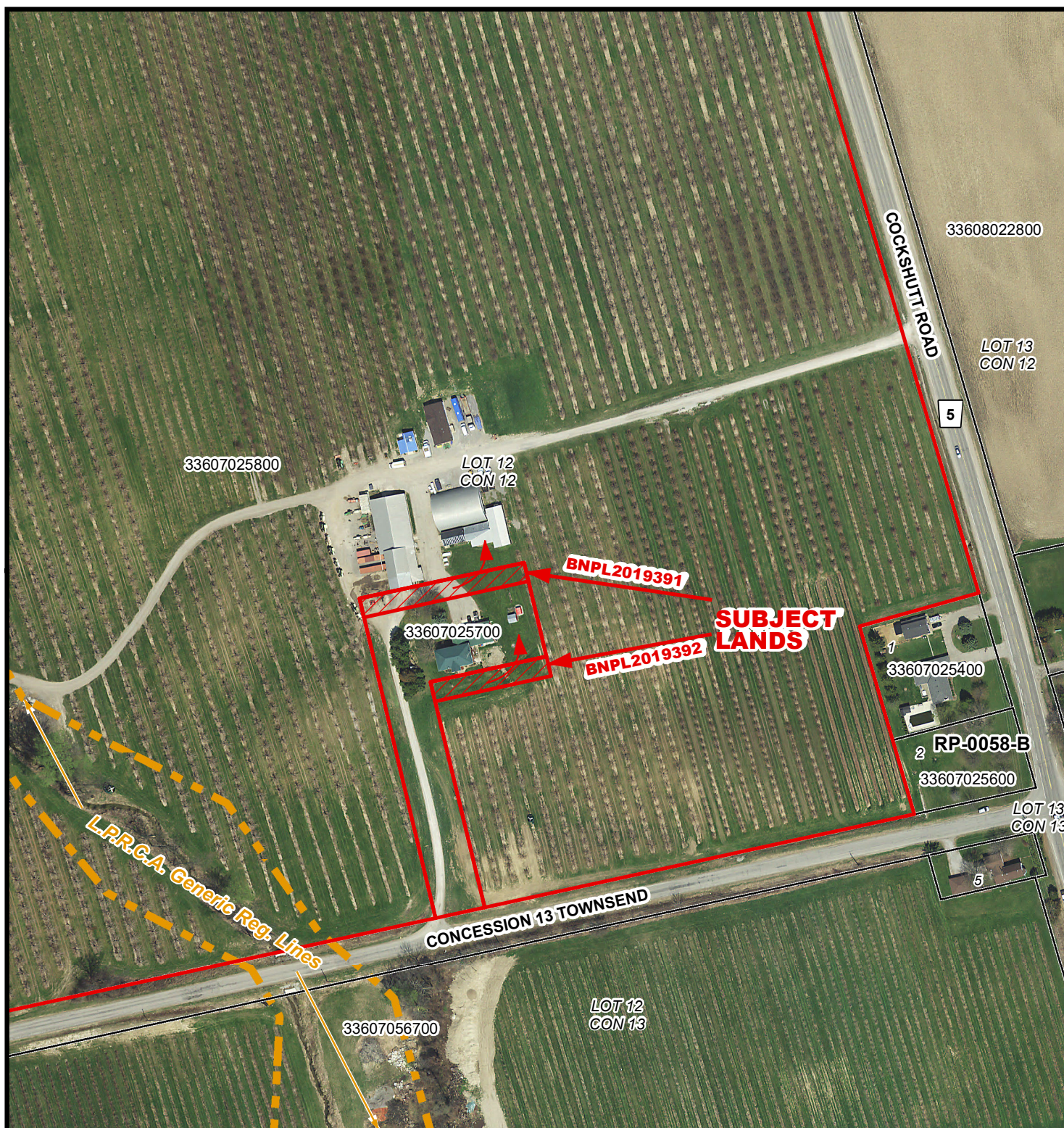
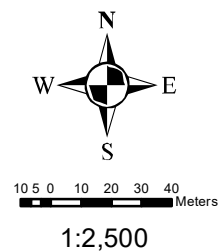

MAP 4

File Number: BNPL2019391 & BNPL2019392

Geographic Township of TOWNSEND

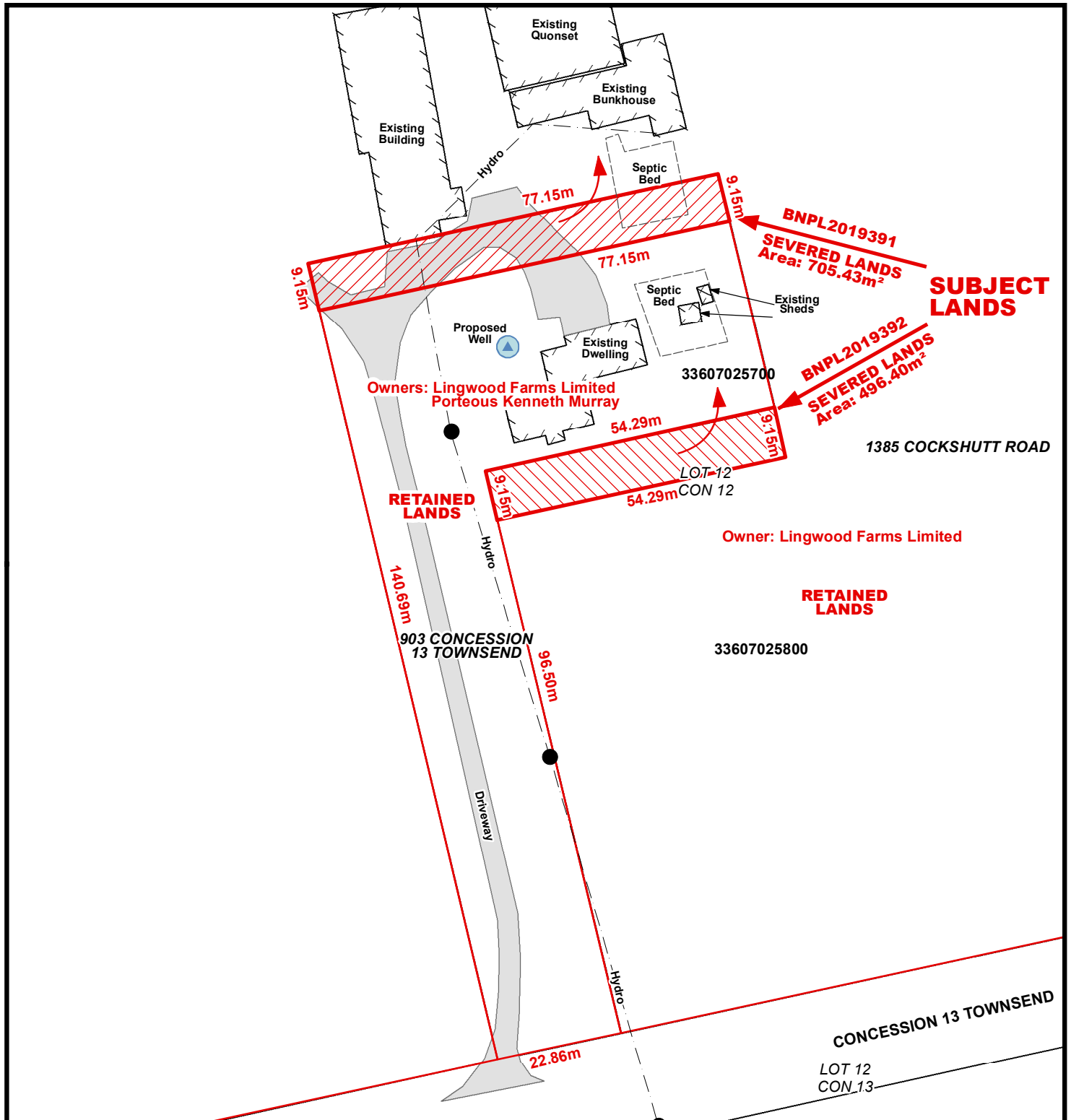
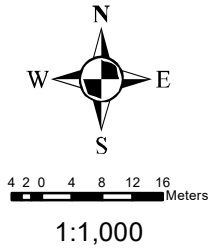

LOCATION OF LANDS AFFECTED

File Number: BNPL2019391 & BNPL2019392

Geographic Township of TOWNSEND

