

For Office Use Only:

File Number

Related File Number

Pre-consultation Meeting

Application Submitted

Complete Application

BN/PL2020004
BN/PL2020005
JAN 14

Application Fee

Conservation Authority Fee

Well & Septic Info Provided

Planner

Public Notice Sign

\$2761.00M. L. GINS**Check the type of planning application(s) you are submitting.**

Consent/Severance/Boundary Adjustment



Surplus Farm Dwelling Severance and Zoning By-law Amendment



Minor Variance



Easement/Right-of-Way

Property Assessment Roll Number: 33 10 404 070 69100 0000**A. Applicant Information****Name of Owner**David & Beverley Peacock

It is the responsibility of the owner or applicant to notify the planner of any changes in ownership within 30 days of such a change.

Address

269-13th Street West, R.R.#4

Town and Postal Code

Simcoe ON N3Y 4K3

Phone Number

519-426-2699

Cell Number

Email

Name of ApplicantDavid & Beverley Peacock

Address

269-13th Street West, R.R.#4

Town and Postal Code

Simcoe ON N3Y 4K3

Phone Number

519-426-2699

Cell Number

Email

Name of Agent Thomas A. Cline (Cobb & Jones)
Address 23 Argyle Street, PO Box 548
Town and Postal Code Simcoe ON N3Y 4K3
Phone Number 519-428-0170
Cell Number _____
Email _____

Please specify to whom all communications should be sent. Unless otherwise directed, all correspondence and notices in respect of this application will be forwarded to the agent noted above.

☐ Owner ☒ Agent ☐ Applicant

Names and addresses of any holder of any mortgagees, charges or other encumbrances on the subject lands:

n/a

B. Location, Legal Description and Property Information

1. Legal Description (include Geographic Township, Concession Number, Lot Number, Block Number and Urban Area or Hamlet):

Part Lot 1, Concession 13, Townsend (Colborne Village)

Municipal Civic Address: 959 Norfolk Street North, Simcoe ON

Present Official Plan Designation(s): Urban

Present Zoning: R2

2. Is there a special provision or site specific zone on the subject lands?

☐ Yes ☒ No If yes, please specify:

3. Present use of the subject lands:

Residential & Agricultural.

4. Please describe **all existing** buildings or structures on the subject lands and whether they are to be retained, demolished or removed. If retaining the buildings or structures, please describe the type of buildings or structures, and illustrate the setback, in metric units, from front, rear and side lot lines, ground floor area, gross floor area, lot coverage, number of storeys, width, length, and height on your attached sketch which must be included with your application:

Situate on subject lands is a single family residence and a barn

5. If an addition to an existing building is being proposed, please explain what it will be used for (for example a bedroom, kitchen, or bathroom). If new fixtures are proposed, please describe.

n/a

6. Please describe **all proposed** buildings or structures/additions on the subject lands. Describe the type of buildings or structures/additions, and illustrate the setback, in metric units, from front, rear and side lot lines, ground floor area, gross floor area, lot coverage, number of storeys, width, length, and height on your attached sketch which must be included with your application:

Subject to severance approval in addition to existing residence, an additional building lot proposed.

7. Are any existing buildings on the subject lands designated under the *Ontario Heritage Act* as being architecturally and/or historically significant? Yes ☐ No ☒

If yes, identify and provide details of the building:

8. If known, the length of time the existing uses have continued on the subject lands:
+/- 100 years

9. Existing use of abutting properties:

Residential to South, Agricultural to East, Residential & Agricultural to North and Hwy 24 on West

10. Are there any easements or restrictive covenants affecting the subject lands?

☐ Yes ☒ No If yes, describe the easement or restrictive covenant and its effect:

C. Purpose of Development Application

Note: Please complete all that apply.

1. Site Information

Existing

Proposed

Please indicate unit of measurement, for example: m, m² or %

Lot frontage	_____	_____
Lot depth	_____	_____
Lot width	_____	_____
Lot area	_____	_____
Lot coverage	_____	_____
Front yard	_____	_____
Rear yard	_____	_____
Left Interior side yard	_____	_____
Right Interior side yard	_____	_____
Exterior side yard (corner lot)	_____	_____

2. Please outline the relief requested (assistance is available):

3. Please explain why it is not possible to comply with the provision(s) of the Zoning By-law:

4. Description of land intended to be severed in metric units:

Frontage:	43 m
Depth:	Variable (see sketch)
Width:	Variable (see sketch)
Lot Area:	1,856 sq m
Present Use:	Farm related residence
Proposed Use:	Residential

Proposed final lot size (if boundary adjustment): n/a

If a boundary adjustment, identify the assessment roll number and property owner of the lands to which the parcel will be added: _____

Description of land intended to be retained in metric units:

Frontage: 41.43 _____

Depth: 189.6 _____

Width: 189.6 _____

Lot Area: 14.97 acres _____

Present Use: Agricultural _____

Proposed Use: Agricultural _____

Buildings on retained land: _____

5. Description of proposed right-of-way/easement in metric units:

Frontage: _____

Depth: _____

Width: _____

Area: _____

Proposed Use: _____

6. List all properties in Norfolk County, which are owned and farmed by the applicant and involved in the farm operation:

Owners Name: _____

Roll Number: _____

Total Acreage: _____

Workable Acreage: _____

Existing Farm Type: (for example: corn, orchard, livestock) _____

Dwelling Present?: ☐ Yes ☐ No If yes, year dwelling built _____

Owners Name: _____
Roll Number: _____
Total Acreage: _____
Workable Acreage: _____
Existing Farm Type: (for example: corn, orchard, livestock) _____
Dwelling Present?: ☐ Yes ☐ No If yes, year dwelling built _____

Owners Name: _____
Roll Number: _____
Total Acreage: _____
Workable Acreage: _____
Existing Farm Type: (for example: corn, orchard, livestock) _____
Dwelling Present?: ☐ Yes ☐ No If yes, year dwelling built _____

Owners Name: _____
Roll Number: _____
Total Acreage: _____
Workable Acreage: _____
Existing Farm Type: (for example: corn, orchard, livestock) _____
Dwelling Present?: ☐ Yes ☐ No If yes, year dwelling built _____

Note: If additional space is needed please attach a separate sheet.

D. Previous Use of the Property

1. Has there been an industrial or commercial use on the subject lands or adjacent lands? ☐ Yes ☒ No ☐ Unknown

If yes, specify the uses (for example: gas station, or petroleum storage):

2. Is there reason to believe the subject lands may have been contaminated by former uses on the site or adjacent sites? ☐ Yes ☒ No ☐ Unknown

3. Provide the information you used to determine the answers to the above questions:
Personal knowledge

4. If you answered yes to any of the above questions in Section D, a previous use inventory showing all known former uses of the subject lands, or if appropriate, the adjacent lands, is needed. Is the previous use inventory attached? ☐ Yes ☐ No

E. Provincial Policy

1. Is the requested amendment consistent with the provincial policy statements issued under subsection 3(1) of the *Planning Act*, R.S.O. 1990, c. P. 13? ☒ Yes ☐ No

If no, please explain:

2. It is owner's responsibility to be aware of and comply with all relevant federal or provincial legislation, municipal by-laws or other agency approvals, including the Endangered Species Act, 2007. Have the subject lands been screened to ensure that development or site alteration will not have any impact on the habitat for endangered or threatened species further to the provincial policy statement subsection 2.1.7? ☐ Yes ☒ No

If no, please explain:

For all intents and purposes, subject lands are in built up area

3. Have the subject lands been screened to ensure that development or site alteration will not have any impact on source water protection? ☐ Yes ☒ No

If no, please explain:

Lots of sufficient size to accommodate supply of water and septic system

Note: If in an area of source water Wellhead Protection Area (WHPA) A, B or C please attach relevant information and approved mitigation measures from the Risk Manager Official.

4. Are any of the following uses or features on the subject lands or within 500 metres of the subject lands, unless otherwise specified? Please check boxes, if applicable.

Livestock facility or stockyard (submit MDS Calculation with application)

☐ On the subject lands or ☐ within 500 meters – distance _____

Wooded area

☐ On the subject lands or ☐ within 500 meters – distance _____

Municipal Landfill

☐ On the subject lands or ☐ within 500 meters – distance _____

Sewage treatment plant or waste stabilization plant

☐ On the subject lands or ☐ within 500 meters – distance _____

Provincially significant wetland (class 1, 2 or 3) or other environmental feature

☐ On the subject lands or ☐ within 500 meters – distance _____

Floodplain

☐ On the subject lands or ☐ within 500 meters – distance _____

Rehabilitated mine site

☐ On the subject lands or ☐ within 500 meters – distance _____

Non-operating mine site within one kilometre

☐ On the subject lands or ☐ within 500 meters – distance _____

Active mine site within one kilometre

☐ On the subject lands or ☐ within 500 meters – distance _____

Industrial or commercial use (specify the use(s))

☐ On the subject lands or ☐ within 500 meters – distance _____

Active railway line

☐ On the subject lands or ☐ within 500 meters – distance _____

Seasonal wetness of lands

☐ On the subject lands or ☐ within 500 meters – distance _____

Erosion

☐ On the subject lands or ☐ within 500 meters – distance _____

Abandoned gas wells

☐ On the subject lands or ☐ within 500 meters – distance _____

F. Servicing and Access

1. Indicate what services are available or proposed:

Water Supply

- ☐ Municipal piped water
☒ Individual wells

- ☐ Communal wells
☐ Other (describe below)
-

Sewage Treatment

- ☐ Municipal sewers
☒ Septic tank and tile bed in good working order
- ☐ Communal system
☐ Other (describe below)
-

Storm Drainage

- ☐ Storm sewers
☒ Other (describe below)
currently in place
- ☐ Open ditches
-

2. Existing or proposed access to subject lands

- ☒ Municipal road
☐ Unopened road
- ☐ Provincial highway
☐ Other (describe below)

Name of road/street:

Norfolk Street North

G. Other Information

1. Does the application involve a local business? ☐ Yes ☒ No

If yes, how many people are employed on the subject lands?

2. Is there any other information that you think may be useful in the review of this application? If so, explain below or attach on a separate page.

See attached letter.

H. Supporting Material to be submitted by Applicant

In order for your application to be considered complete, folded hard copies (number of paper copies as directed by the planner) and an **electronic version (PDF) of the site plan drawings, additional plans, studies and reports** will be required, including but not limited to the following details:

1. Concept/Layout Plan
2. All measurements in metric
3. Existing and proposed easements and right of ways
4. Parking space totals – required and proposed
5. All dimensions of the subject lands
6. Dimensions and setbacks of all buildings and structures
7. Location and setbacks of septic system and well from all existing and proposed lot lines, and all existing and proposed structures
8. Names of adjacent streets
9. Natural features, watercourses and trees

In addition, the following additional plans, studies and reports, including but not limited to, **may** also be required as part of the complete application submission:

- ☐ Zoning Deficiency Form
- ☐ On-Site Sewage Disposal System Evaluation Form (to verify location and condition)
- ☐ Environmental Impact Study
- ☐ Geotechnical Study / Hydrogeological Review
- ☐ Minimum Distance Separation Schedule
- ☐ Record of Site Condition
- ☐ Agricultural Impact Assessment

Your development approval might also be dependent on Ministry of Environment Conservation and Parks, Ministry of Transportation or other relevant federal or provincial legislation, municipal by-laws or other agency approvals.

All final plans must include the owner's signature as well as the engineer's signature and seal.

I. Transfers, Easements and Postponement of Interest

The owner acknowledges and agrees that if required it is their solicitor's responsibility on behalf of the owner for the registration of all transfer(s) of land to the County, and/or transfer(s) of easement in favour of the County and/or utilities. Also, the owner further acknowledges and agrees that it is their solicitor's responsibility on behalf of the owner for the registration of postponements of any charges in favour of the County.

Permission to Enter Subject Lands

Permission is hereby granted to Norfolk County officers, employees or agents, to enter the premises subject to this application for the purposes of making inspections associated with this application, during normal and reasonable working hours.

Freedom of Information

For the purposes of the *Municipal Freedom of Information and Protection of Privacy Act*, I authorize and consent to the use by or the disclosure to any person or public body any information that is collected under the authority of the *Planning Act*, R.S.O. 1990, c. P. 13 for the purposes of processing this application.

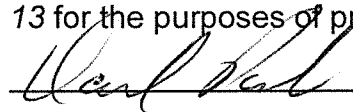

Owner/Applicant/Agent Signature

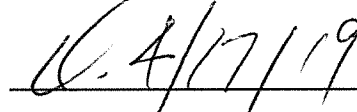

Date

J. Owner's Authorization

If the applicant/agent is not the registered owner of the lands that is the subject of this application, the owner must complete the authorization set out below.

I/We _____ am/are the registered owner(s) of the lands that is the subject of this application.

I/We authorize _____ to make this application on my/our behalf and to provide any of my/our personal information necessary for the processing of this application. Moreover, this shall be your good and sufficient authorization for so doing.

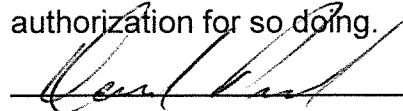

Owner

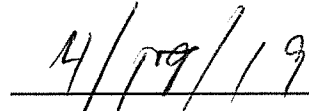

Date

Owner

Date

K. Declaration

I, David Peacock of Norfolk County

solemnly declare that:

all of the above statements and the statements contained in all of the exhibits transmitted herewith are true and I make this solemn declaration conscientiously believing it to be true and knowing that it is of the same force and effect as if made under oath and by virtue of *The Canada Evidence Act*.

Declared before me at:

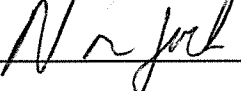

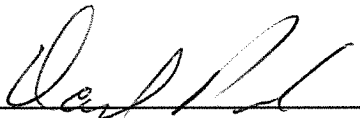

Owner/Applicant/Agent Signature

In Ontario

This 17th day of April

A.D., 2019

A Commissioner, etc.

SKETCH FOR
SEVERANCE APPLICATION
OF PART OF
LOT 1, CONCESSION 13
IN THE GEOGRAPHIC
TOWNSHIP OF TOWNSEND
IN
NORFOLK COUNTY
SCALE: 1 : 1000
JEWITT AND DIXON LTD.
MAY 10, 2019



AREA = 6.06 HECTARES
(14.97 ACRES)

189.677

77.313

AREA = 2620 sq.m

33.985

AREA = 648 sq.m

AREA = 653 sq.m

AREA = 650 sq.m

AREA = 585 sq.m

AREA = 585 sq.m

AREA = 845 sq.m

89.15

2.58
6.38
5.51
12.31
BUILDING
33.36
33.36
11.06
11.11
6.00

42.67
15.43
10.24
8.07
8.58
7.36
5.47
6.74
10.10
43.00
27.62
ASPHALT DRIVEWAY
PORCH
DINING
KITCHEN
BATH
BEDROOM
HALL
CLOSET
PORCH
AREA = 1856 sq.m
(0.46 ACRE)

44.23

AREA = 1881 sq.m
(0.46 ACRE)

41.43

41.50

AREA = 1880 sq.m
(0.46 ACRE)

40.00

38.93

AREA = 1858 sq.m

AREA = 1858 sq.m

38.100

17.620

AREA = 2185 sq.m

AREA = 2625 sq.m

119.378

AREA = 3109 sq.m

THE KING'S HIGHWAY NO. 24

ROAD ALLOWANCE BETWEEN THE GEOGRAPHIC TOWNSHIPS OF WINDHAM AND TOWNSEND
VARIOUS WIDTHS AS WIDENED BY REGISTERED PLAN 818 AND 819

EDGE OF ASPHALT

DRIVEWAY CUT

DRIVEWAY CUT

EDGE OF ASPHALT

CURB

MAP 1

File Number: BNPL2020004 & BNPL2020005

Geographic Township of
TOWNSEND

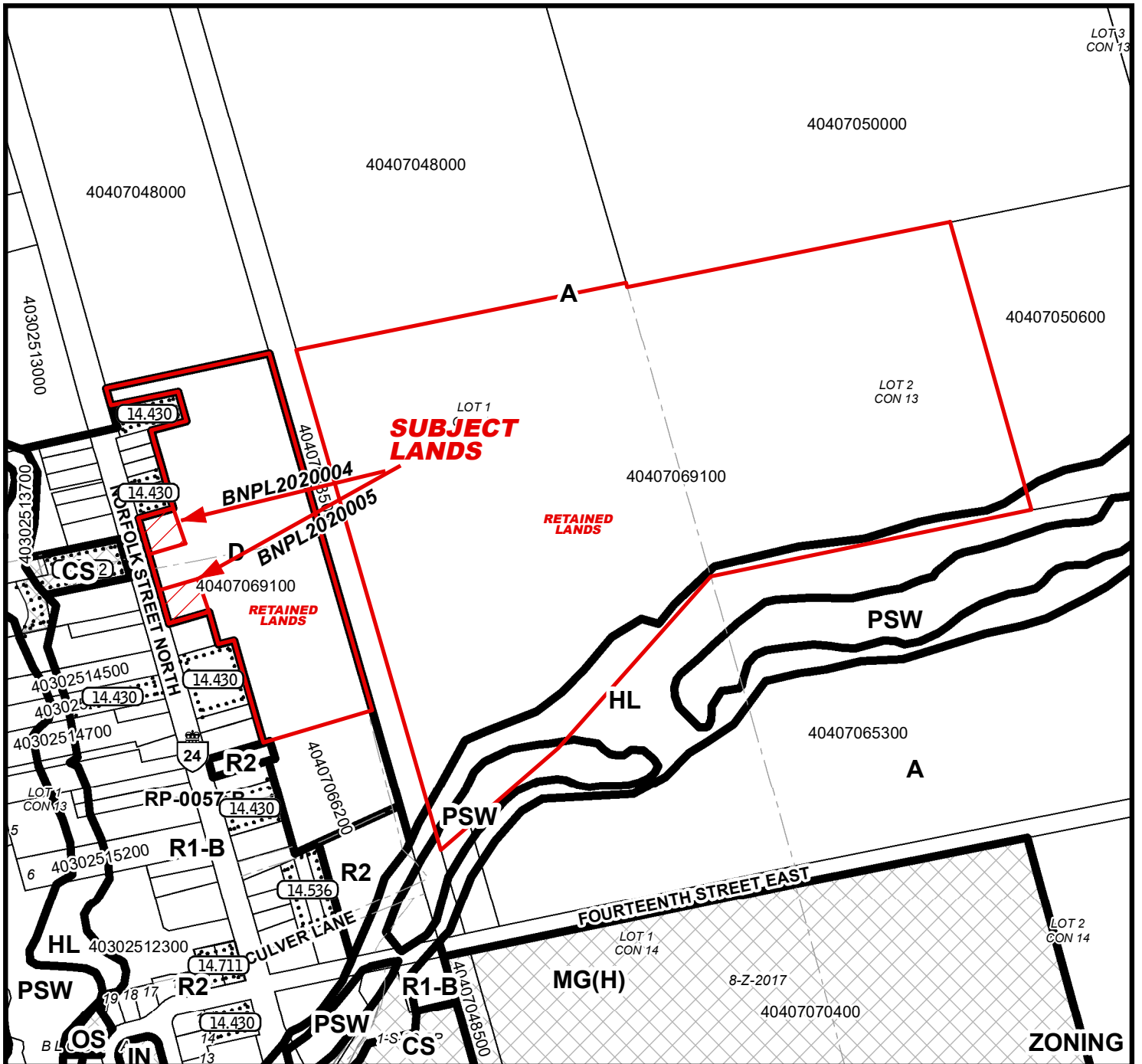
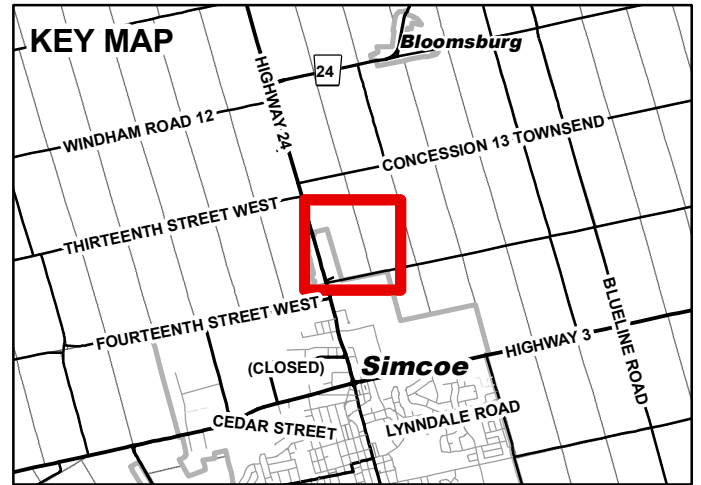
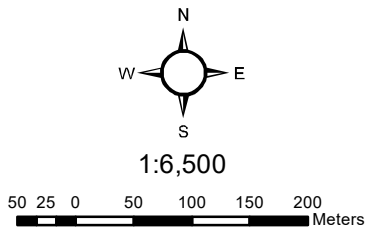

MAP 2

File Number: BNPL2020004 & BNPL2020005

Geographic Township of TOWNSEND

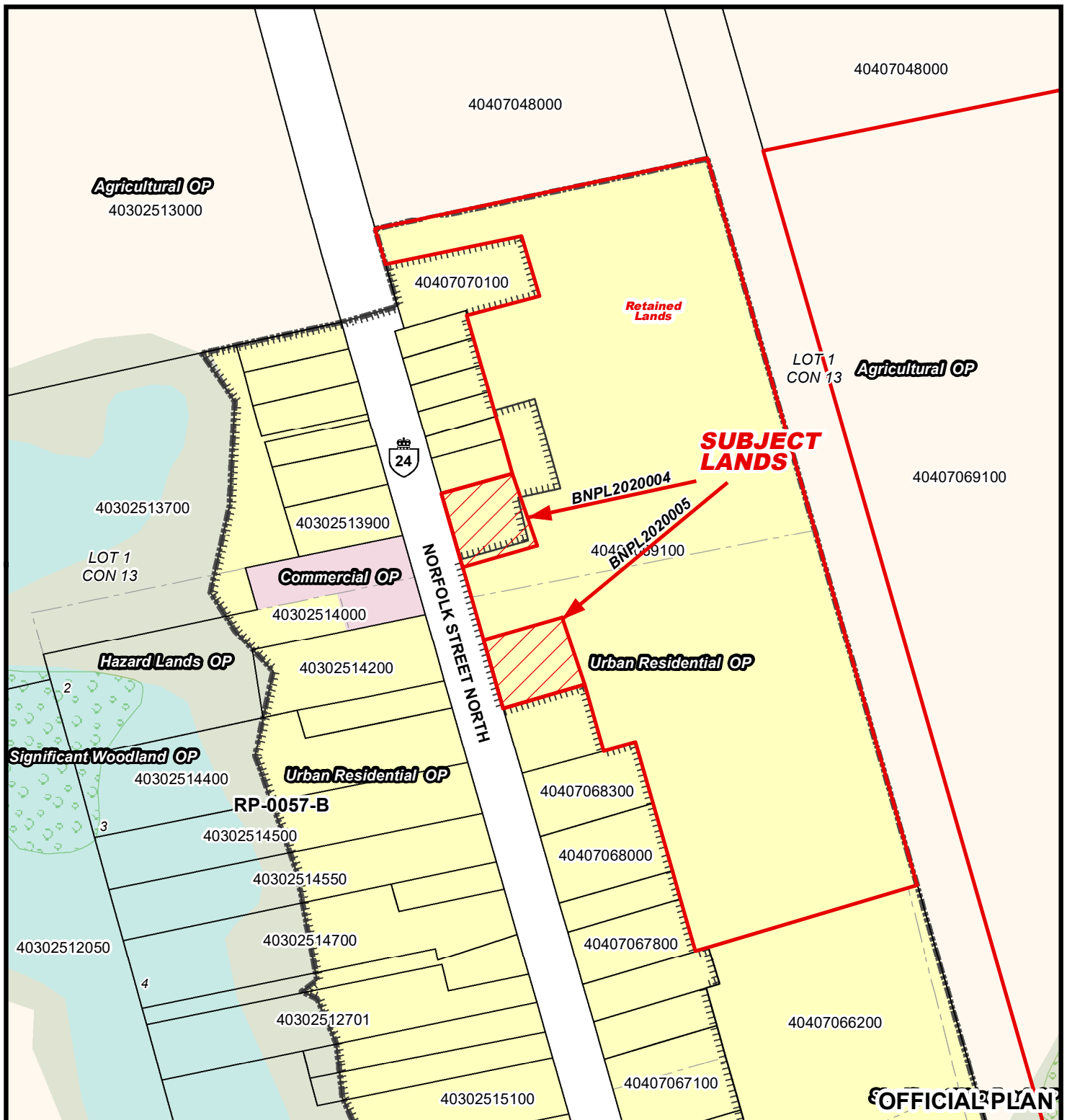
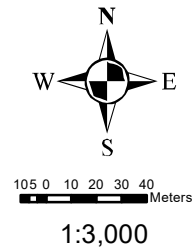

MAP 3

File Number: BNPL2020004 & BNPL2020005

Geographic Township of TOWNSEND

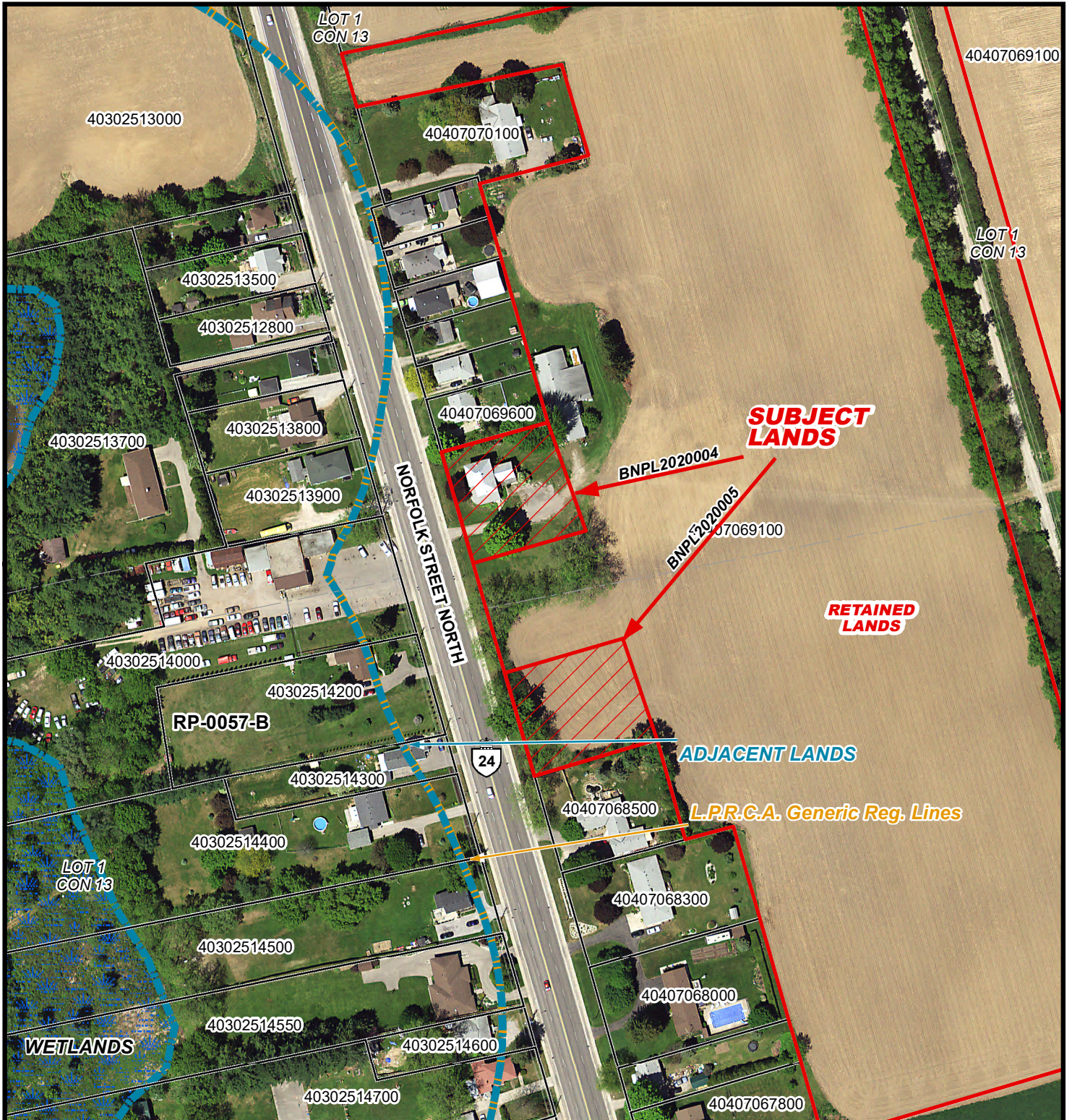
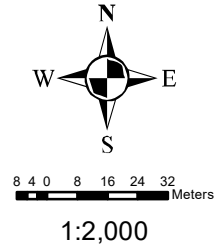

Geographic Township of TOWNSEND

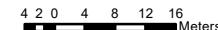

Geographic Township of TOWNSEND

