

For Office Use Only:

File Number BNPL 2021 231
Related File Number _____
Pre-consultation Meeting _____
Application Submitted JUNE 23 / 21
Complete Application JULY 22 / 21

Application Fee \$ 2816 - pd.
Conservation Authority Fee _____
Well & Septic Info Provided _____
Planner UGLOW BRAND
Public Notice Sign _____

Check the type of planning application(s) you are submitting.

- ☒ Consent/Severance/Boundary Adjustment
☐ Surplus Farm Dwelling Severance and Zoning By-law Amendment
☐ Minor Variance
☐ Easement/Right-of-Way

Property Assessment Roll Number: 3310-491-005-080-00

A. Applicant Information

Name of Owner Peter Welsh

It is the responsibility of the owner or applicant to notify the planner of any changes in ownership within 30 days of such a change.

Address 1634 Windham Road 3, RR # 3
Town and Postal Code Scotland, Ontario N0E 1R0
Phone Number _____
Cell Number 519-909-2408
Email pwelsh1634@gmail.ca or pwelsh@welshbros.ca

Name of Applicant Michael Haley
Address 1720 Windham Road 3, RR #3
Town and Postal Code Scotland, Ontario N0E 1R0
Phone Number _____
Cell Number 519-732-5690
Email michael@haleyselevator.ca

Name of Agent	Mary Elder, Elder Plans Inc.
Address	32 Miller Cres
Town and Postal Code	Simcoe, ON N3Y 4R1
Phone Number	
Cell Number	519-429-4933
Email	ElderPlans2018@gmail.com

Please specify to whom all communications should be sent. Unless otherwise directed, all correspondence and notices in respect of this application will be forwarded to the agent noted above.

☐ Owner
 ☒ Agent
 ☐ Applicant

Names and addresses of any holder of any mortgagees, charges or other encumbrances on the subject lands:

B. Location, Legal Description and Property Information

- Legal Description (include Geographic Township, Concession Number, Lot Number, Block Number and Urban Area or Hamlet):
Part Lot 3 and Part Lot 4, Concession 3, Windham

Municipal Civic Address: 1634 Windham Road 3

Present Official Plan Designation(s): Agricultural

Present Zoning: Agriculture

- Is there a special provision or site specific zone on the subject lands?

☐ Yes
 ☒ No
 If yes, please specify:

- Present use of the subject lands:

used as part of residential lot located at 1720 Windham Road 3, The subject lands are grassed and have trees (windbreak), underground wires for dog security fencing, buried underground irrigation ines for the lawn sprinklers and a propane tank and pipe feeding into the dwelling. Stakes showed this area as part of the lot in 2009.

4. Please describe **all existing** buildings or structures on the subject lands and whether they are to be retained, demolished or removed. If retaining the buildings or structures, please describe the type of buildings or structures, and illustrate the setback, in metric units, from front, rear and side lot lines, ground floor area, gross floor area, lot coverage, number of storeys, width, length, and height on your attached sketch which must be included with your application:

The trees, propane tank and buried propane pipe, underground wires and lawn sprinkler systems are all to remain in place. +

5. If an addition to an existing building is being proposed, please explain what it will be used for (for example a bedroom, kitchen, or bathroom). If new fixtures are proposed, please describe.

6. Please describe **all proposed** buildings or structures/additions on the subject lands. Describe the type of buildings or structures/additions, and illustrate the setback, in metric units, from front, rear and side lot lines, ground floor area, gross floor area, lot coverage, number of storeys, width, length, and height on your attached sketch which must be included with your application:

7. Are any existing buildings on the subject lands designated under the *Ontario Heritage Act* as being architecturally and/or historically significant? Yes ☐ No ☒
If yes, identify and provide details of the building:

8. If known, the length of time the existing uses have continued on the subject lands:
dwelling constructed in October 2009 with propane line & irrigation lines. Tree planted in the spring of 2010

9. Existing use of abutting properties:
agricultural crop production

10. Are there any easements or restrictive covenants affecting the subject lands?

☐ Yes ☒ No If yes, describe the easement or restrictive covenant and its effect:

C. Purpose of Development Application

Note: Please complete all that apply.

1. Site Information

Existing

Proposed

Please indicate unit of measurement, for example: m, m² or %

Lot frontage	<hr/>	<hr/>
Lot depth	<hr/>	<hr/>
Lot width	<hr/>	<hr/>
Lot area	<hr/>	<hr/>
Lot coverage	<hr/>	<hr/>
Front yard	<hr/>	<hr/>
Rear yard	<hr/>	<hr/>
Left Interior side yard	<hr/>	<hr/>
Right Interior side yard	<hr/>	<hr/>
Exterior side yard (corner lot)	<hr/>	<hr/>

2. Please outline the relief requested (assistance is available):

3. Please explain why it is not possible to comply with the provision(s) of the Zoning By-law:

4. Description of land intended to be severed in metric units:

Frontage:	<hr/> 5.903 m
Depth:	<hr/> 64.625m
Width:	<hr/> 66.763 m
Lot Area:	<hr/> 597.22 sq m
Present Use:	<hr/> trees and lawn, part of rural residential lot
Proposed Use:	<hr/> same

Proposed final lot size (if boundary adjustment):

0.43 ha

If a boundary adjustment, identify the assessment roll number and property owner of the lands to which the parcel will be added: 3310-491-005-040-60
Michael Haley

Description of land intended to be retained in metric units:

Frontage: approximately 645 m

Depth: approximately 675 m

Width: approximately 750 m

Lot Area: 50.56 ha

Present Use: cash crops and residence

Proposed Use: same

Buildings on retained land: dwelling and farm buildings

5. Description of proposed right-of-way/easement in metric units:

Frontage: _____

Depth: _____

Width: _____

Area: _____

Proposed Use: _____

6. List all properties in Norfolk County, which are owned and farmed by the applicant and involved in the farm operation:

Owners Name: _____

Roll Number: _____

Total Acreage: _____

Workable Acreage: _____

Existing Farm Type: (for example: corn, orchard, livestock) _____

Dwelling Present?: ☒ Yes ☐ No If yes, year dwelling built _____

Owners Name: _____
Roll Number: _____
Total Acreage: _____
Workable Acreage: _____
Existing Farm Type: (for example: corn, orchard, livestock) _____
Dwelling Present?: ☐ Yes ☒ No If yes, year dwelling built _____

Owners Name: _____
Roll Number: _____
Total Acreage: _____
Workable Acreage: _____
Existing Farm Type: (for example: corn, orchard, livestock) _____
Dwelling Present?: ☐ Yes ☐ No If yes, year dwelling built _____

Owners Name: _____
Roll Number: _____
Total Acreage: _____
Workable Acreage: _____
Existing Farm Type: (for example: corn, orchard, livestock) _____
Dwelling Present?: ☐ Yes ☐ No If yes, year dwelling built _____

Note: If additional space is needed please attach a separate sheet.

D. Previous Use of the Property

1. Has there been an industrial or commercial use on the subject lands or adjacent lands? ☐ Yes ☒ No ☐ Unknown
If yes, specify the uses (for example: gas station, or petroleum storage): _____

2. Is there reason to believe the subject lands may have been contaminated by former uses on the site or adjacent sites? ☐ Yes ☒ No ☐ Unknown

3. Provide the information you used to determine the answers to the above questions:
owners knowledge

4. If you answered yes to any of the above questions in Section D, a previous use inventory showing all known former uses of the subject lands, or if appropriate, the adjacent lands, is needed. Is the previous use inventory attached? ☐ Yes ☐ No

E. Provincial Policy

1. Is the requested amendment consistent with the provincial policy statements issued under subsection 3(1) of the *Planning Act*, R.S.O. 1990, c. P. 13? ☒ Yes ☐ No

If no, please explain:

2. It is owner's responsibility to be aware of and comply with all relevant federal or provincial legislation, municipal by-laws or other agency approvals, including the Endangered Species Act, 2007. Have the subject lands been screened to ensure that development or site alteration will not have any impact on the habitat for endangered or threatened species further to the provincial policy statement subsection 2.1.7? ☐ Yes ☒ No

If no, please explain:

The residential lot and mowed lawn have been present since 2010. There is little likelihood of Endangered Species on the subject lands.

3. Have the subject lands been screened to ensure that development or site alteration will not have any impact on source water protection? ☒ Yes ☐ No

If no, please explain:

Note: If in an area of source water Wellhead Protection Area (WHPA) A, B or C please attach relevant information and approved mitigation measures from the Risk Manager Official.

4. Are any of the following uses or features on the subject lands or within 500 metres of the subject lands, unless otherwise specified? Please check boxes, if applicable.

Livestock facility or stockyard (submit MDS Calculation with application)

☐ On the subject lands or ☐ within 500 meters – distance _____

Wooded area

☐ On the subject lands or ☒ within 500 meters – distance about 130m

Municipal Landfill

☐ On the subject lands or ☐ within 500 meters – distance _____

Sewage treatment plant or waste stabilization plant

☐ On the subject lands or ☐ within 500 meters – distance _____

Provincially significant wetland (class 1, 2 or 3) or other environmental feature

☐ On the subject lands or ☐ within 500 meters – distance _____

Floodplain

☐ On the subject lands or ☐ within 500 meters – distance _____

Rehabilitated mine site

☐ On the subject lands or ☐ within 500 meters – distance _____

Non-operating mine site within one kilometre

☐ On the subject lands or ☐ within 500 meters – distance _____

Active mine site within one kilometre

☐ On the subject lands or ☐ within 500 meters – distance _____

Industrial or commercial use (specify the use(s))

☐ On the subject lands or ☐ within 500 meters – distance _____

Active railway line

☐ On the subject lands or ☐ within 500 meters – distance _____

Seasonal wetness of lands

☐ On the subject lands or ☐ within 500 meters – distance _____

Erosion

☐ On the subject lands or ☐ within 500 meters – distance _____

Abandoned gas wells

☐ On the subject lands or ☐ within 500 meters – distance _____

F. Servicing and Access

1. Indicate what services are available or proposed:

Water Supply

- ☐ Municipal piped water
☒ Individual wells

- ☐ Communal wells
☐ Other (describe below)

Sewage Treatment

- ☐ Municipal sewers
☒ Septic tank and tile bed in good working order
- ☐ Communal system
☐ Other (describe below)

Storm Drainage

- ☐ Storm sewers
☒ Other (describe below)
- ☐ Open ditches

2. Existing or proposed access to subject lands

- ☒ Municipal road
☐ Unopened road
- ☐ Provincial highway
☐ Other (describe below)

Name of road/street:

Windham Road 3

G. Other Information

1. Does the application involve a local business? ☐ Yes ☒ No

If yes, how many people are employed on the subject lands?

2. Is there any other information that you think may be useful in the review of this application? If so, explain below or attach on a separate page.

The stakes showed this area as part of the lot in 2009 so the trees and underground



H. Supporting Material to be submitted by Applicant

In order for your application to be considered complete, folded hard copies (number of paper copies as directed by the planner) and an **electronic version (PDF) of the site plan drawings, additional plans, studies and reports** will be required, including but not limited to the following details:

1. Concept/Layout Plan
2. All measurements in metric
3. Existing and proposed easements and right of ways
4. Parking space totals – required and proposed
5. All dimensions of the subject lands
6. Dimensions and setbacks of all buildings and structures
7. Location and setbacks of septic system and well from all existing and proposed lot lines, and all existing and proposed structures
8. Names of adjacent streets
9. Natural features, watercourses and trees

In addition, the following additional plans, studies and reports, including but not limited to, **may** also be required as part of the complete application submission:

- ☐ Zoning Deficiency Form
- ☐ On-Site Sewage Disposal System Evaluation Form (to verify location and condition)
- ☐ Environmental Impact Study
- ☐ Geotechnical Study / Hydrogeological Review
- ☐ Minimum Distance Separation Schedule
- ☐ Record of Site Condition
- ☐ Agricultural Impact Assessment

Your development approval might also be dependent on Ministry of Environment Conservation and Parks, Ministry of Transportation or other relevant federal or provincial legislation, municipal by-laws or other agency approvals.

All final plans must include the owner's signature as well as the engineer's signature and seal.

I. Transfers, Easements and Postponement of Interest

The owner acknowledges and agrees that if required it is their solicitor's responsibility on behalf of the owner for the registration of all transfer(s) of land to the County, and/or transfer(s) of easement in favour of the County and/or utilities. Also, the owner further acknowledges and agrees that it is their solicitor's responsibility on behalf of the owner for the registration of postponements of any charges in favour of the County.

Permission to Enter Subject Lands

Permission is hereby granted to Norfolk County officers, employees or agents, to enter the premises subject to this application for the purposes of making inspections associated with this application, during normal and reasonable working hours.

Freedom of Information

For the purposes of the *Municipal Freedom of Information and Protection of Privacy Act*, I authorize and consent to the use by or the disclosure to any person or public body any information that is collected under the authority of the *Planning Act*, R.S.O. 1990, c. P. 13 for the purposes of processing this application.

Peter Walsh
Owner/Applicant/Agent Signature

July 21 2021
Date

J. Owner's Authorization

If the applicant/agent is not the registered owner of the lands that is the subject of this application, the owner must complete the authorization set out below.

I/We Peter Walsh am/are the registered owner(s) of the lands that is the subject of this application.

I/We authorize Mary Elder of Elder Plans Inc. to make this application on my/our behalf and to provide any of my/our personal information necessary for the processing of this application. Moreover, this shall be your good and sufficient authorization for so doing.

Peter Walsh
Owner

July 21 2021
Date

Owner

Date

N. Declaration

I, Mary Elder of Norfolk County

solemnly declare that:

all of the above statements and the statements contained in all of the exhibits transmitted herewith are true and I make this solemn declaration conscientiously believing it to be true and knowing that it is of the same force and effect as if made under oath and by virtue of *The Canada Evidence Act*.

Declared before me at:

Mary Elder

Owner/Applicant Signature

In NORFOLK COUNTY

This 22nd day of JULY 2021

A.D., 20____

Sherry Ann Mott

A Commissioner, etc.

Sherry Ann Mott, a
Commissioner, etc., Province of Ontario,
for the Corporation of Norfolk County.
Expires January 5, 2023.

Sherry Ann Mott, a
Commissioner, etc., Province of Ontario,
for the Corporation of Norfolk County.
Expires January 5, 2023.

**SKETCH FOR
SEVERANCE APPLICATION**

**CLIENT: MICHEAL HALEY
1720 WINDHAM ROAD 3
VANESSA**

SCALE: 1 : 500
JEWITT AND DIXON LTD.
MARCH 3, 2021

LOT
CONCESSION

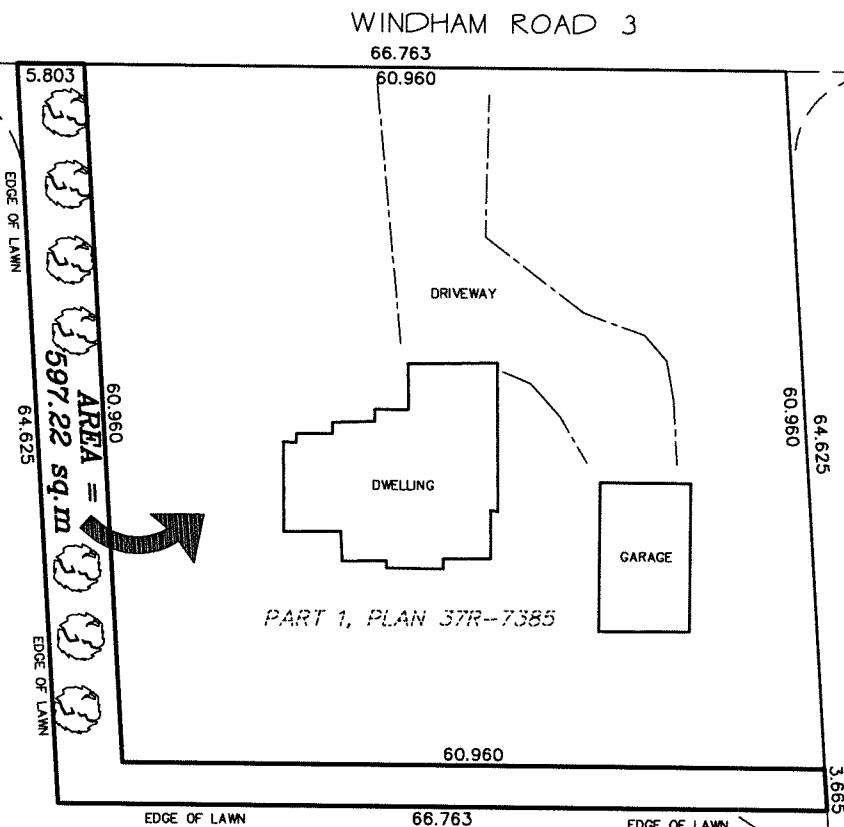

NOTE:

THIS PLAN IS IN METRIC AND CAN BE CONVERTED
TO IMPERIAL BY MULTIPLYING BY 3.2808

CAUTION:

THIS IS NOT A PLAN OF SURVEY AND SHALL NOT
BE USED FOR PURPOSES OTHER THAN THE
PURPOSE INDICATED IN THE TITLE BLOCK.

© COPYRIGHT JEWITT AND DIXON LTD. 2021

NO PERSON MAY COPY, REPRODUCE, DISTRIBUTE, OR ALTER THIS PLAN, IN WHOLE
OR IN PART, WITHOUT THE WRITTEN PERMISSION OF JEWITT AND DIXON LTD.

**JEWITT AND DIXON LTD.
ONTARIO LAND SURVEYORS**

R.R.1, SIMCOE, ONTARIO, N3Y 4J9
(51 PARK ROAD)

PHONE: (519) 426-0842 FAX: (519) 426-1034
E-mail: surveyors@amtelecom.net

JOB # 20-2765 CLIENT: HALEY

Find address or place



WINDHAM ROAD 2

1020

Buried
Propane
Line
underground
sprinklers
buried
electrical line

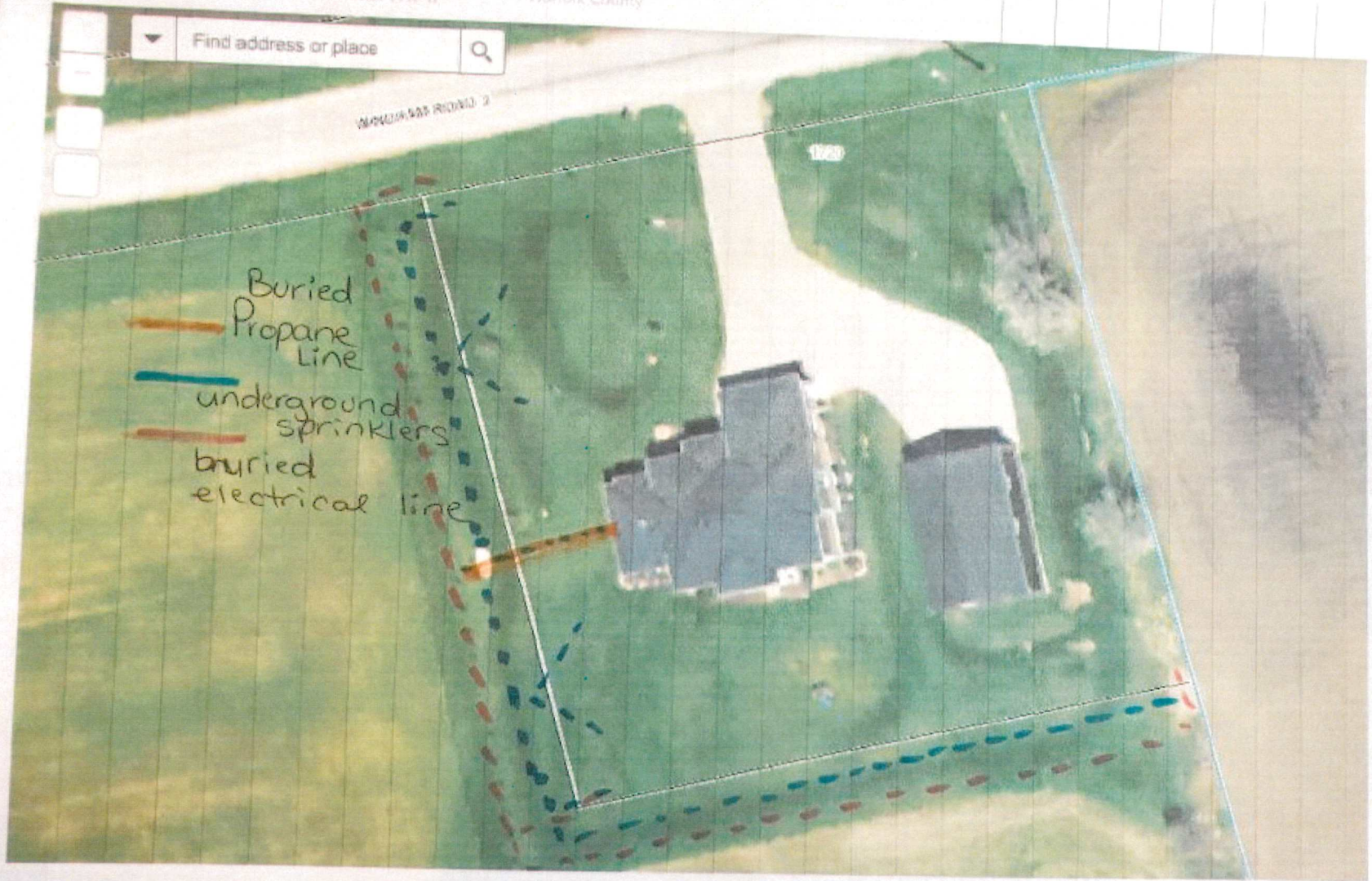

10m

47°54'51.949" 550,737.143 Meters

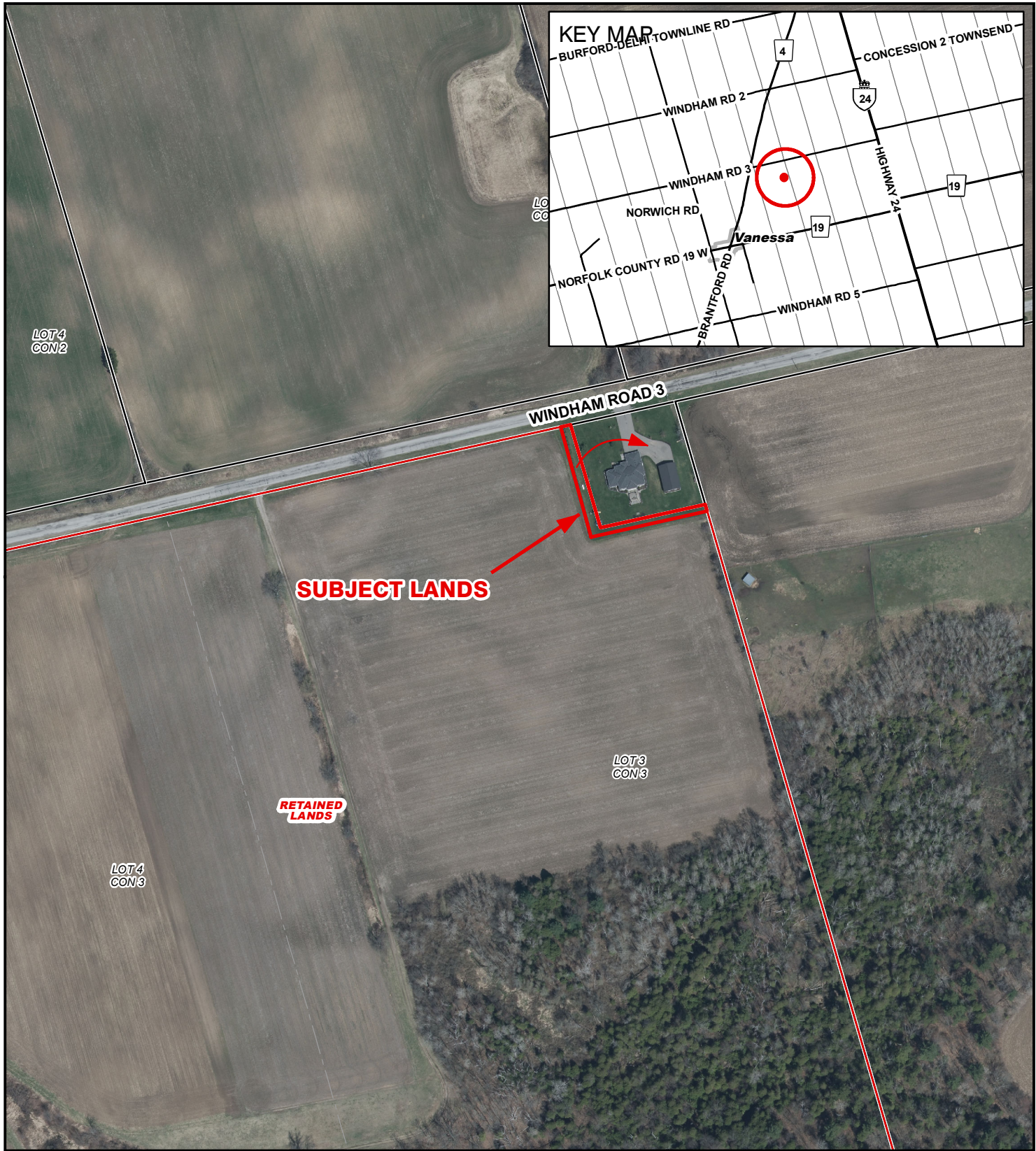



Legend

-  Subject Lands
-  Lands Owned

2020 Air Photo

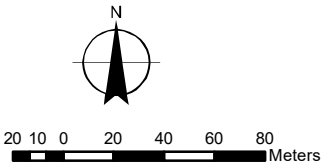

2021-08-03

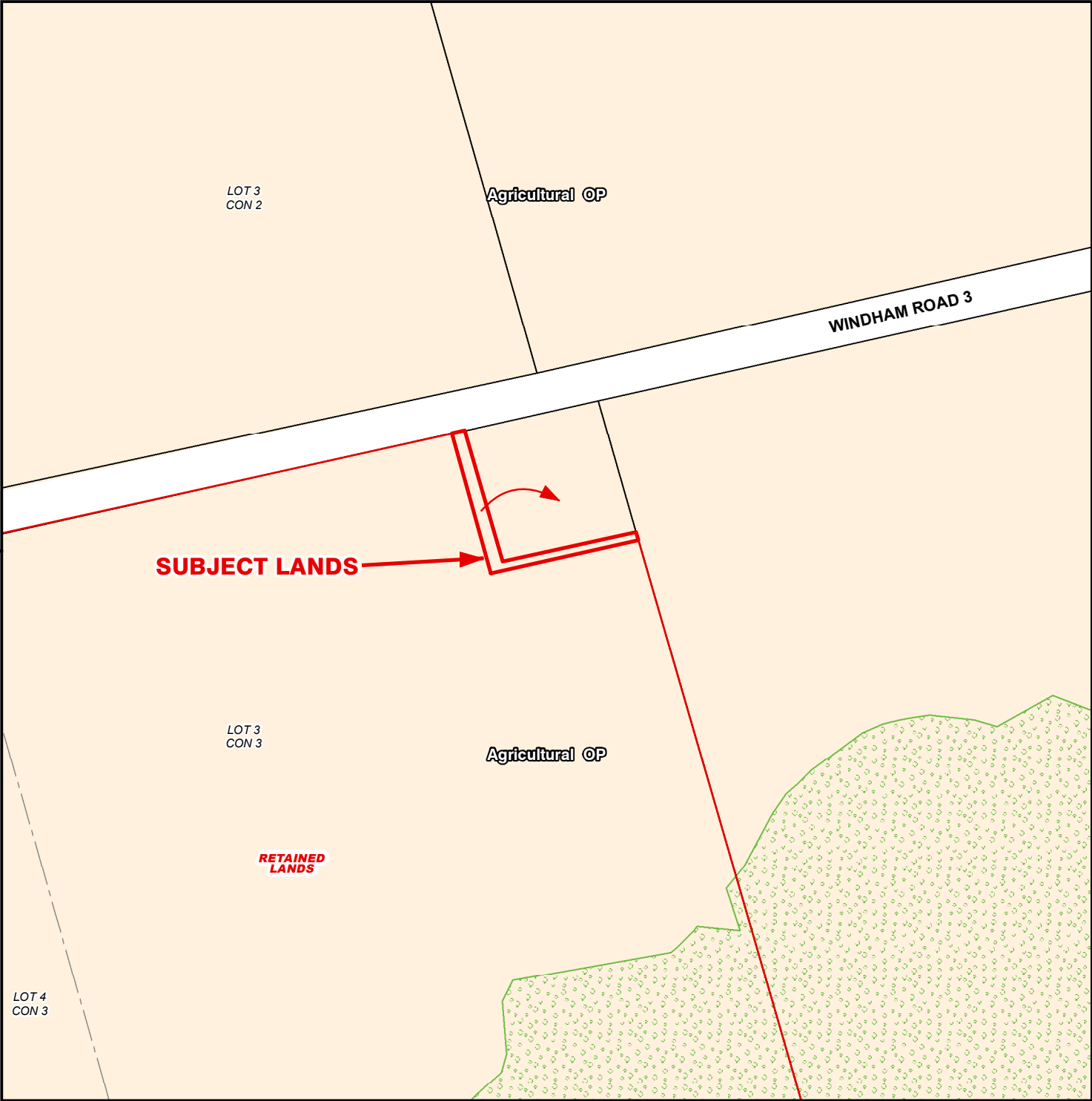

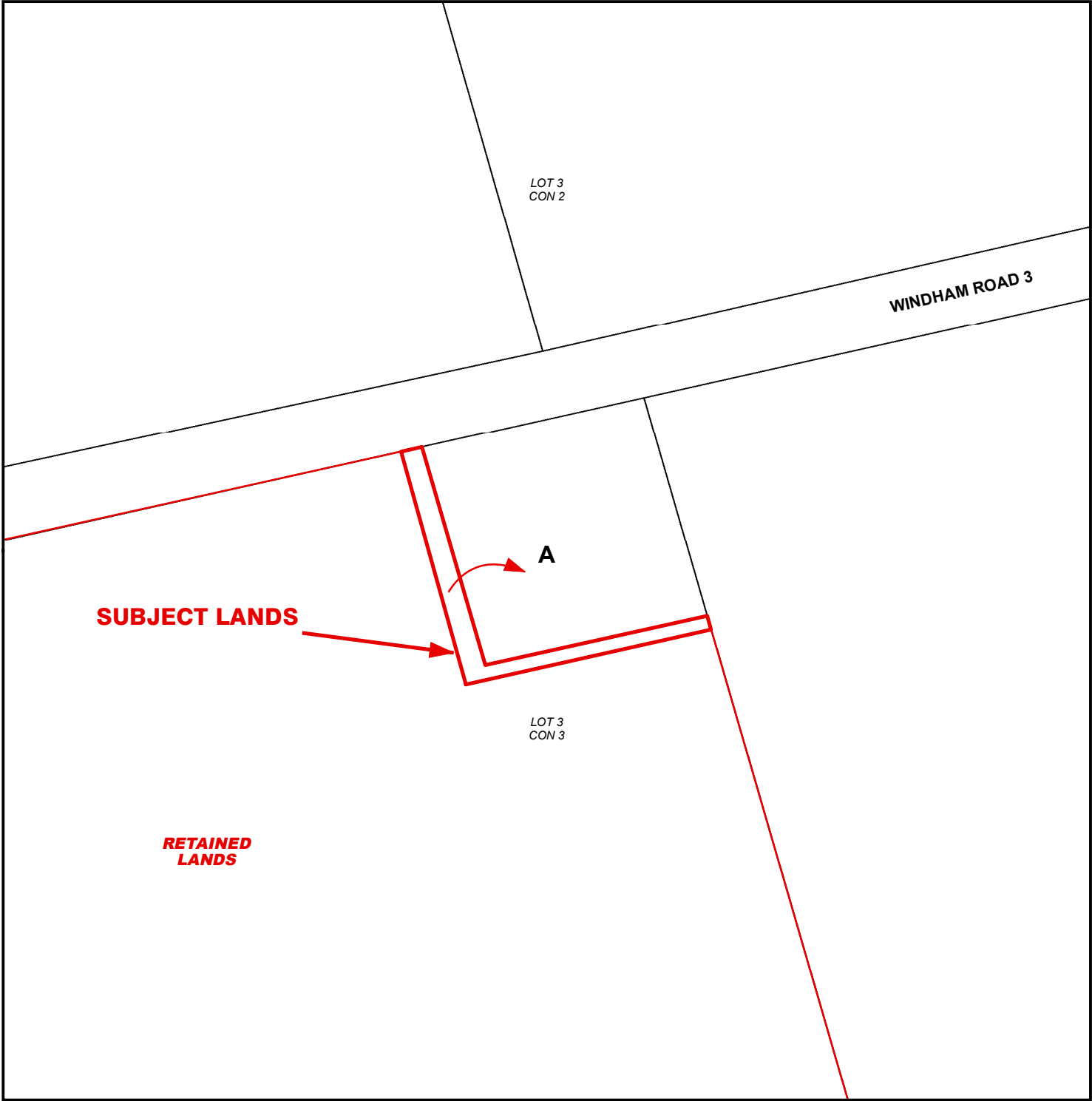



LEGEND

-  Subject Lands
-  Lands Owned

ZONING BY-LAW 1-Z-2014

- (H) - Holding
- A - Agricultural Zone

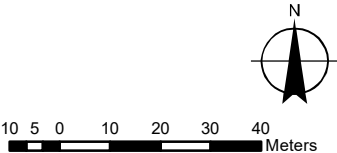

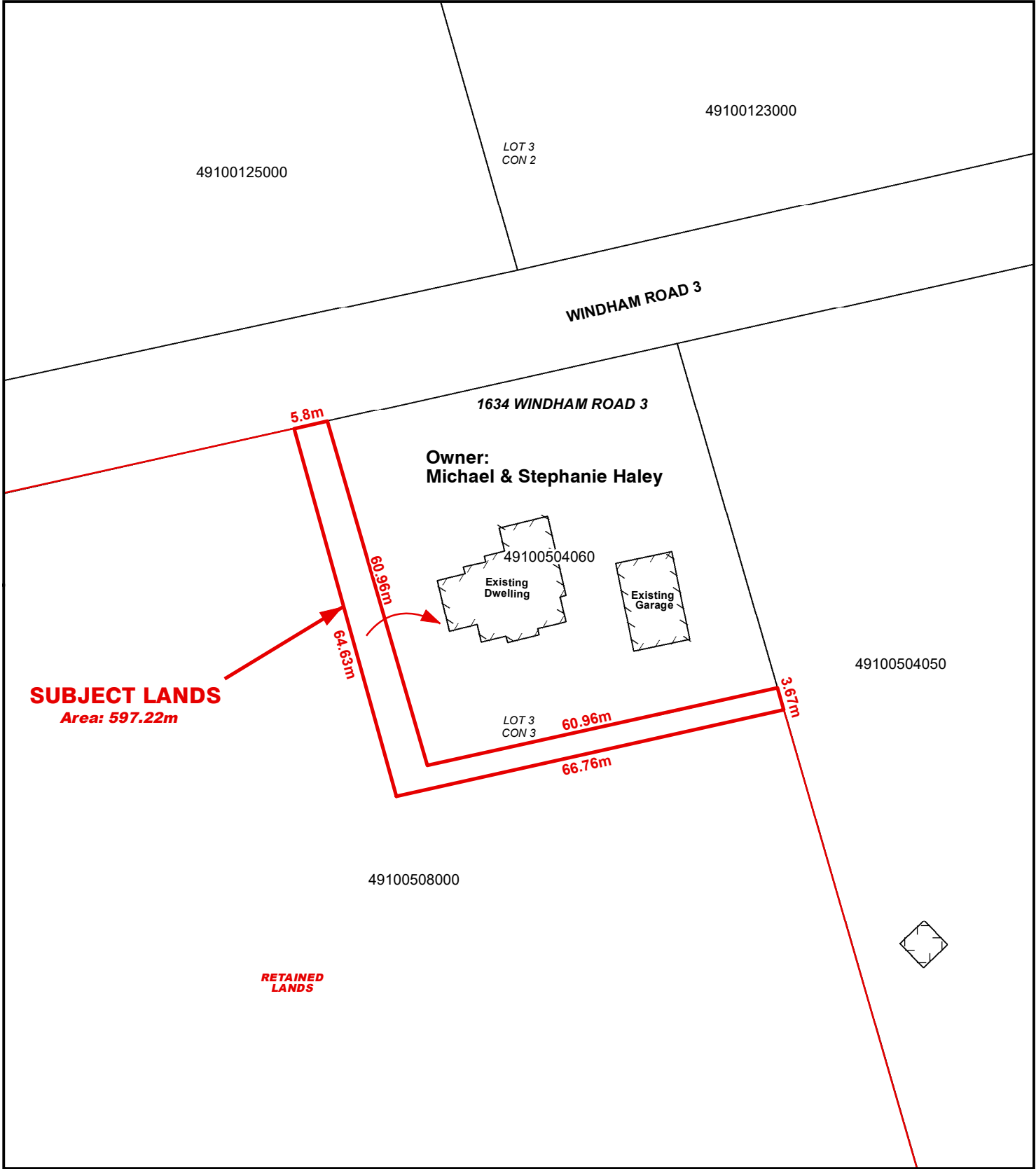

CONCEPTUAL PLAN

Geographic Township of WINDHAM

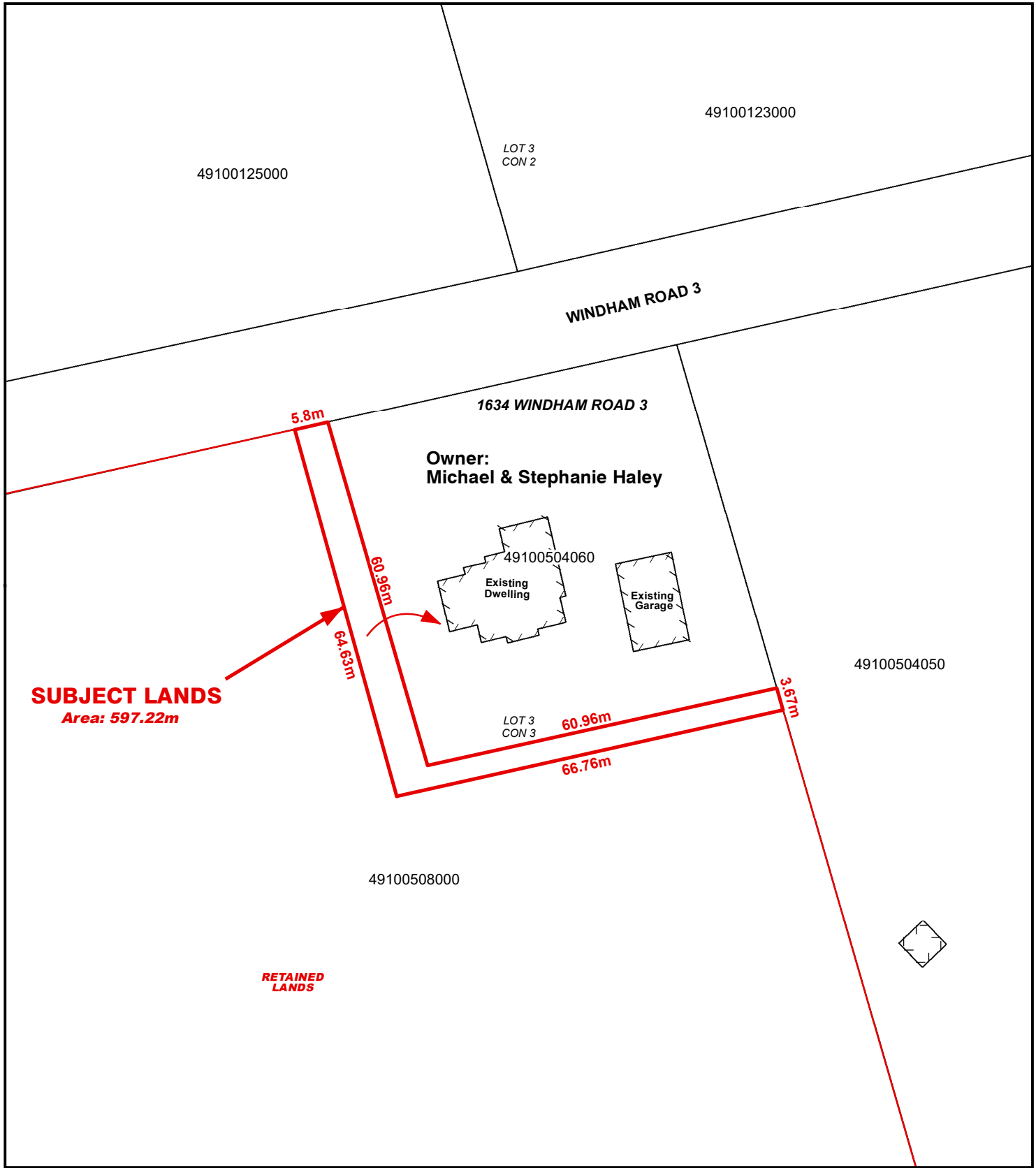

Legend

-  Subject Lands
-  Lands Owned

