

For Office Use Only:

File Number	_____	Application Fee	_____
Related File Number	_____	Conservation Authority Fee	_____
Pre-consultation Meeting	_____	Well & Septic Info Provided	_____
Application Submitted	_____	Planner	_____
Complete Application	_____	Public Notice Sign	_____

Check the type of planning application(s) you are submitting.

- ☒ Consent/Severance/Boundary Adjustment
☐ Surplus Farm Dwelling Severance and Zoning By-law Amendment
☐ Minor Variance
☐ Easement/Right-of-Way

Property Assessment Roll Number: 336 020 21000

A. Applicant Information

Name of Owner Woodhaze Farms Limited

It is the responsibility of the owner or applicant to notify the planner of any changes in ownership within 30 days of such a change.

Address 93 Concession 7 Townsend
Town and Postal Code Waterford, Ontario N0E 1Y0
Phone Number _____
Cell Number 519-410-4554
Email jaysonmiles@live.com

Name of Applicant Same as owner

Address _____
Town and Postal Code _____
Phone Number _____
Cell Number _____
Email _____

Name of Agent Brimage Law Group - Nathan Kolomaya

Address 21 Norfolk Street North

Town and Postal Code Simcoe, Ontario N3Y 4L1

Phone Number 519-426-5840

Cell Number _____

Email nkolomaya@brimage.com

Please specify to whom all communications should be sent. Unless otherwise directed, all correspondence and notices in respect of this application will be forwarded to the owner and agent noted above.

☒ Owner ☒ Agent ☐ Applicant

Names and addresses of any holder of any mortgagees, charges or other encumbrances on the subject lands:

The Toronto-Dominion Bank
54 Main Street South, Waterford, Ontario N0E 1Y0

B. Location, Legal Description and Property Information

1. Legal Description (include Geographic Township, Concession Number, Lot Number, Block Number and Urban Area or Hamlet):

LT 15 CON 2 TOWNSEND; PT LT 13-14 CON 2 TOWNSEND AS IN NR316425 (PCL 4, 6,
& 7) EXCEPT PT 1 37R4842, PT 3 & 4 37R5129, PT 1 37R5727 & EXPROP PL457 (NR265289); NORFOLK COUNTY

Municipal Civic Address: 3272 Cockshutt Road, Scotland

Present Official Plan Designation(s): Agricultural and Hazard Lands

Present Zoning: Agricultural and Hazard Lands

2. Is there a special provision or site specific zone on the subject lands?

☐ Yes ☒ No If yes, please specify:

3. Present use of the subject lands:

Agricultural and single-family residential

4. Please describe **all existing** buildings or structures on the subject lands and whether they are to be retained, demolished or removed. If retaining the buildings or structures, please describe the type of buildings or structures, and illustrate the setback, in metric units, from front, rear and side lot lines, ground floor area, gross floor area, lot coverage, number of storeys, width, length, and height on your attached sketch which must be included with your application:

Land to be severed is vacant. Retained lands include single-family dwelling and agricultural buildings

5. If an addition to an existing building is being proposed, please explain what it will be used for (for example a bedroom, kitchen, or bathroom). If new fixtures are proposed, please describe.

N/A

6. Please describe **all proposed** buildings or structures/additions on the subject lands. Describe the type of buildings or structures/additions, and illustrate the setback, in metric units, from front, rear and side lot lines, ground floor area, gross floor area, lot coverage, number of storeys, width, length, and height on your attached sketch which must be included with your application:

N/A

7. Are any existing buildings on the subject lands designated under the *Ontario Heritage Act* as being architecturally and/or historically significant? Yes ☐ No ☒

If yes, identify and provide details of the building:

8. If known, the length of time the existing uses have continued on the subject lands:
-

9. Existing use of abutting properties:

Agricultural and single-family residential

10. Are there any easements or restrictive covenants affecting the subject lands?

☐ Yes ☒ No If yes, describe the easement or restrictive covenant and its effect:

C. Purpose of Development Application

Note: Please complete all that apply. **Failure to complete this section will result in an incomplete application.**

1. Site Information (Please refer to Zoning By-law to confirm permitted dimensions)

	Existing	Permitted	Provision	Proposed	Deficiency
Lot frontage	See attached schedule				
Lot depth					
Lot width					
Lot area					
Lot coverage					
Front yard					
Rear yard					
Height					
Left Interior side yard					
Right Interior side yard					
Exterior side yard (corner lot)					
Parking Spaces (number)					
Aisle width					
Stall size					
Loading Spaces					
Other					

2. Please explain why it is not possible to comply with the provision(s) of the Zoning By-law:

N/A

3. **Consent/Severance/Boundary Adjustment:** Description of land intended to be severed in metric units:

Frontage: 528m total (broken frontage)

Depth: 676.6m (easterly boundary); 675.2m (westerly boundary)

Width: 608.3m

Lot Area: 40.49ha

Present Use: Agricultural

Proposed Use: Agricultural

Proposed final lot size (if boundary adjustment): N/A

If a boundary adjustment, identify the assessment roll number and property owner of the lands to which the parcel will be added: N/A

Description of land intended to be retained in metric units:

Frontage: 602.5m (southerly retained parcel); 233.2m (westerly retained parcel)

Depth: Irregular; Irregular

Width: Irregular; Irregular

Lot Area: 40ha (westerly retained parcel); 40.42ha (southerly retained parcel)

Present Use: Agricultural (southerly); Agricultural and single-family residential (westerly)

Proposed Use: Same as existing

Buildings on retained land: Vacant (southerly); Single-family dwelling and agricultural buildings(westerly)

4. **Easement/Right-of-Way:** Description of proposed right-of-way/easement in metric units:

Frontage: N/A

Depth:

Width: _____
Area: _____
Proposed Use: _____

5. Surplus Farm Dwelling Severances Only: List all properties in Norfolk County, which are owned and farmed by the applicant and involved in the farm operation

Owners Name: N/A
Roll Number: _____
Total Acreage: _____
Workable Acreage: _____
Existing Farm Type: (for example: corn, orchard, livestock) _____
Dwelling Present?: ☐ Yes ☐ No If yes, year dwelling built _____
Date of Land Purchase: _____

Owners Name: _____
Roll Number: _____
Total Acreage: _____
Workable Acreage: _____
Existing Farm Type: (for example: corn, orchard, livestock) _____
Dwelling Present?: ☐ Yes ☐ No If yes, year dwelling built _____
Date of Land Purchase: _____

Owners Name: _____
Roll Number: _____
Total Acreage: _____
Workable Acreage: _____
Existing Farm Type: (for example: corn, orchard, livestock) _____
Dwelling Present?: ☐ Yes ☐ No If yes, year dwelling built _____
Date of Land Purchase: _____

Owners Name: _____
Roll Number: _____
Total Acreage: _____
Workable Acreage: _____
Existing Farm Type: (for example: corn, orchard, livestock) _____
Dwelling Present?: ☐ Yes ☐ No If yes, year dwelling built _____
Date of Land Purchase: _____

Owners Name: _____
Roll Number: _____
Total Acreage: _____
Workable Acreage: _____
Existing Farm Type: (for example: corn, orchard, livestock) _____
Dwelling Present?: ☐ Yes ☐ No If yes, year dwelling built _____
Date of Land Purchase: _____

Note: If additional space is needed please attach a separate sheet.

D. All Applications: Previous Use of the Property

1. Has there been an industrial or commercial use on the subject lands or adjacent lands? ☐ Yes ☐ No ☒ Unknown

If yes, specify the uses (for example: gas station, or petroleum storage):

2. Is there reason to believe the subject lands may have been contaminated by former uses on the site or adjacent sites? ☐ Yes ☐ No ☒ Unknown

3. Provide the information you used to determine the answers to the above questions:

4. If you answered yes to any of the above questions in Section D, a previous use inventory showing all known former uses of the subject lands, or if appropriate, the adjacent lands, is needed. Is the previous use inventory attached? ☐ Yes ☐ No

E. All Applications: Provincial Policy

1. Is the requested amendment consistent with the provincial policy statements issued under subsection 3(1) of the *Planning Act, R.S.O. 1990, c. P. 13*? ☒ Yes ☐ No

If no, please explain:

2. It is owner's responsibility to be aware of and comply with all relevant federal or provincial legislation, municipal by-laws or other agency approvals, including the Endangered Species Act, 2007. Have the subject lands been screened to ensure that development or site alteration will not have any impact on the habitat for endangered or threatened species further to the provincial policy statement subsection 2.1.7? ☐ Yes ☒ No

If no, please explain:

Vacant land severance

3. Have the subject lands been screened to ensure that development or site alteration will not have any impact on source water protection? ☐ Yes ☒ No

If no, please explain:

Vacant land severance

Note: If in an area of source water Wellhead Protection Area (WHPA) A, B or C please attach relevant information and approved mitigation measures from the Risk Manager Official.

4. All Applications: Are any of the following uses or features on the subject lands or within 500 metres of the subject lands, unless otherwise specified? Please check boxes, if applicable.

Livestock facility or stockyard (submit MDS Calculation with application)

☐ On the subject lands or ☐ within 500 meters – distance _____

Wooded area

☒ On the subject lands or ☐ within 500 meters – distance _____

Municipal Landfill

☐ On the subject lands or ☐ within 500 meters – distance _____

Sewage treatment plant or waste stabilization plant

☐ On the subject lands or ☐ within 500 meters – distance _____

Provincially significant wetland (class 1, 2 or 3) or other environmental feature

☐ On the subject lands or ☐ within 500 meters – distance _____

Floodplain

☐ On the subject lands or ☐ within 500 meters – distance _____

Rehabilitated mine site

☐ On the subject lands or ☐ within 500 meters – distance _____

Non-operating mine site within one kilometre

☐ On the subject lands or ☐ within 500 meters – distance _____

Active mine site within one kilometre

☐ On the subject lands or ☐ within 500 meters – distance _____

Industrial or commercial use (specify the use(s))

☐ On the subject lands or ☐ within 500 meters – distance _____

Active railway line

☐ On the subject lands or ☐ within 500 meters – distance _____

Seasonal wetness of lands

☐ On the subject lands or ☐ within 500 meters – distance _____

Erosion

☐ On the subject lands or ☐ within 500 meters – distance _____

Abandoned gas wells

☐ On the subject lands or ☐ within 500 meters – distance _____

F. All Applications: Servicing and Access

1. Indicate what services are available or proposed:

Water Supply

- | | |
|--|---|
| <input type="checkbox"/> Municipal piped water | <input type="checkbox"/> Communal wells |
| <input checked="" type="checkbox"/> Individual wells | <input type="checkbox"/> Other (describe below) |
-

Sewage Treatment

- | | |
|--|---|
| <input type="checkbox"/> Municipal sewers | <input type="checkbox"/> Communal system |
| <input checked="" type="checkbox"/> Septic tank and tile bed in good working order | <input type="checkbox"/> Other (describe below) |
-

Storm Drainage

- | | |
|---|--|
| <input type="checkbox"/> Storm sewers | <input checked="" type="checkbox"/> Open ditches |
| <input type="checkbox"/> Other (describe below) | |
-

2. Existing or proposed access to subject lands:

- | | |
|--|---|
| <input checked="" type="checkbox"/> Municipal road | <input type="checkbox"/> Provincial highway |
| <input type="checkbox"/> Unopened road | <input type="checkbox"/> Other (describe below) |

Name of road/street:

Concession 2 Townsend (severed lands); Cockshutt Road and Concession 3 Townsend (Retained Lands)

G. All Applications: Other Information

1. Does the application involve a local business? ☐ Yes ☒ No

If yes, how many people are employed on the subject lands?

2. Is there any other information that you think may be useful in the review of this application? If so, explain below or attach on a separate page.

H. Supporting Material to be submitted by Applicant

In order for your application to be considered complete, folded hard copies (number of paper copies as directed by the planner) and an **electronic version (PDF) of the site plan drawings, additional plans, studies and reports** will be required, including but not limited to the following details:

1. Concept/Layout Plan
2. All measurements in metric
3. Existing and proposed easements and right of ways
4. Parking space totals – required and proposed
5. All dimensions of the subject lands
6. Dimensions and setbacks of all buildings and structures
7. Location and setbacks of septic system and well from all existing and proposed lot lines, and all existing and proposed structures
8. Names of adjacent streets
9. Natural features, watercourses and trees

In addition, the following additional plans, studies and reports, including but not limited to, **may** also be required as part of the complete application submission:

- ☐ On-Site Sewage Disposal System Evaluation Form (to verify location and condition)
- ☐ Environmental Impact Study
- ☐ Geotechnical Study / Hydrogeological Review
- ☐ Minimum Distance Separation Schedule
- ☐ Record of Site Condition

Your development approval might also be dependent on Ministry of Environment Conservation and Parks, Ministry of Transportation or other relevant federal or provincial legislation, municipal by-laws or other agency approvals.

All final plans must include the owner's signature as well as the engineer's signature and seal.

I. Transfers, Easements and Postponement of Interest

The owner acknowledges and agrees that if required it is their solicitor's responsibility on behalf of the owner for the registration of all transfer(s) of land to the County, and/or transfer(s) of easement in favour of the County and/or utilities. Also, the owner further acknowledges and agrees that it is their solicitor's responsibility on behalf of the owner for the registration of postponements of any charges in favour of the County.

Permission to Enter Subject Lands

Permission is hereby granted to Norfolk County officers, employees or agents, to enter the premises subject to this application for the purposes of making inspections associated with this application, during normal and reasonable working hours.

Freedom of Information

For the purposes of the *Municipal Freedom of Information and Protection of Privacy Act*, I authorize and consent to the use by or the disclosure to any person or public body any information that is collected under the authority of the *Planning Act, R.S.O. 1990, c. P. 13* for the purposes of processing this application.

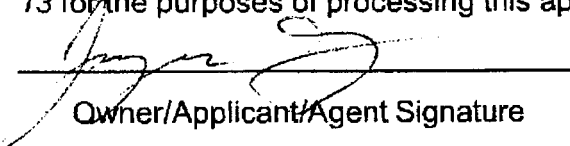
Owner/Applicant/Agent Signature

2025/05/16
Date

J. Owner's Authorization

If the applicant/agent is not the registered owner of the lands that is the subject of this application, the owner must complete the authorization set out below.

I/We Jayson Miles, President, Woodhaze Farms Limited am/are the registered owner(s) of the lands that is the subject of this application.

I/We authorize Brimage Law Group - Nathan Kolomaya to make this application on my/our behalf and to provide any of my/our personal information necessary for the processing of this application. Moreover, this shall be your good and sufficient authorization for so doing.

Owner

2025/05/16
Date

Owner

Date

***Note:** If property is owned by an Ontario Ltd. Corporation, Articles of Incorporation are required to be attached to the application.

K. Declaration

I, Nathan Kolomaya of Norfolk County, Province of Ontario

solemnly declare that:

all of the above statements and the statements contained in all of the exhibits transmitted herewith are true and I make this solemn declaration conscientiously believing it to be true and knowing that it is of the same force and effect as if made under oath and by virtue of *The Canada Evidence Act*.

Declared before me at:

Norfolk County

Owner/Applicant/Agent Signature

In the Province of Ontario

This 20th day of May,

A.D., 2025



A Commissioner, etc.

Elizabeth Correia, a Commissioner, etc.,
Province of Ontario,
for Brimage Law Group.
Expires May 8, 2026.

SCHEDULE: SITE INFORMATION

	Existing	Permitted	Provision	Proposed	Deficiency
Lot Frontage	528m (broken frontage off Concession 2 Townsend) 602.5m (Concession 3 Townsend) 233.2m (Cockshutt Road)	30m	12.1.2(b)	Unchanged Severed Parcel: 528m (broken frontage off Concession 2 Townsend) Retained Parcels: 602.5m (Concession 3 Townsend) 233.2m (Cockshutt Road)	NIL
Lot Depth	Irregular	N/A	N/A	Severed Lands: 676.6m (easterly boundary)	NIL

				675.2m (westerly boundary) Retained Parcels: Irregular	
Lot Width	Irregular	N/A	N/A	Severed Parcel: 608.3m Retained Parcels: Irregular	NIL
Lot Area	120.91ha	40ha	12.1.2(a)(i)	Severed Parcel: 40.49ha Retained Parcels: 40ha (fronting off Cockshutt Road) 40.42ha (fronting off Concession 3 Townsend)	NIL



CONTEXT MAP

Geographic Township of TOWNSEND

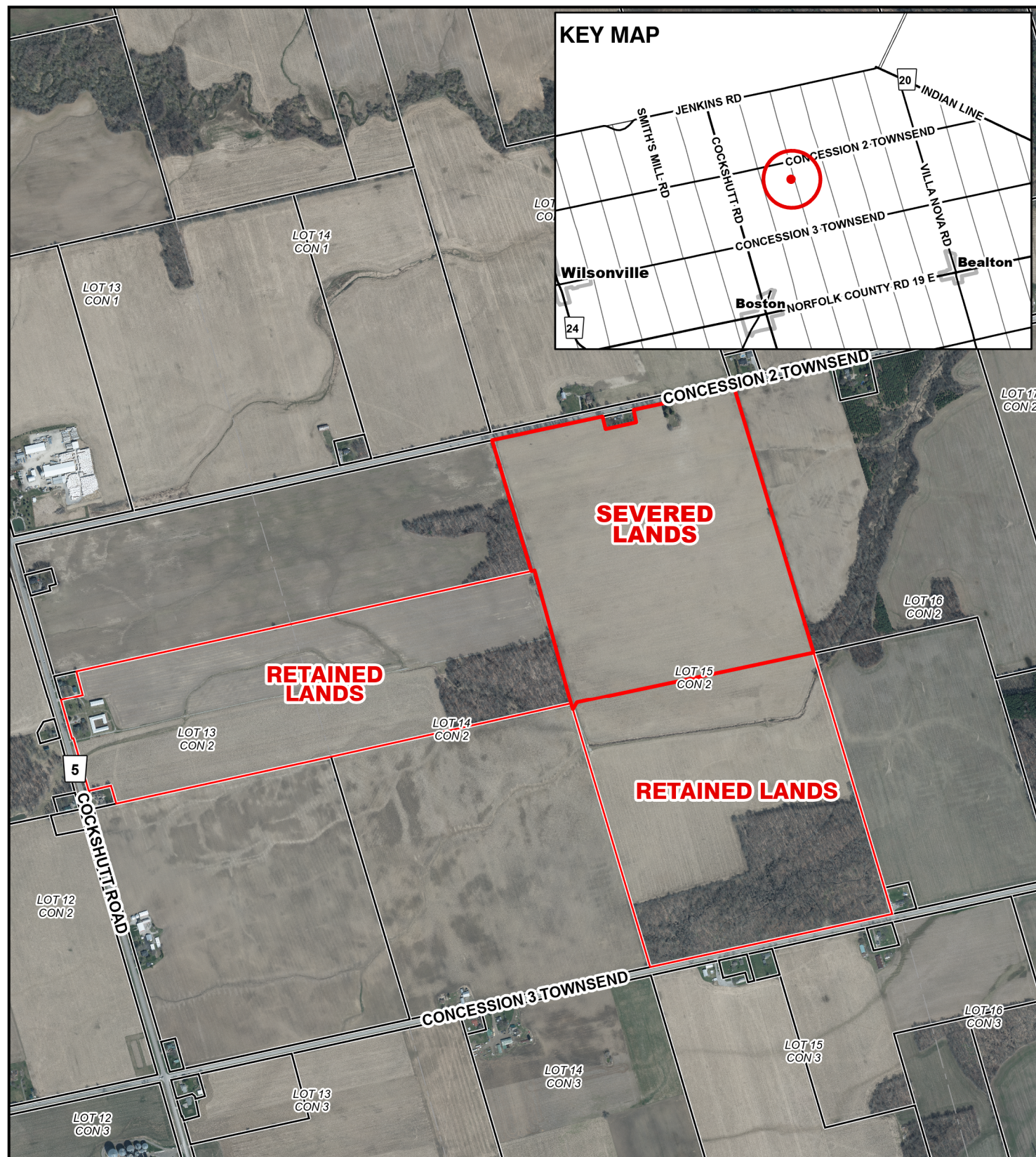

Legend

 Subject Lands

2020 Air Photo

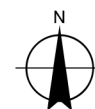

8/6/2025



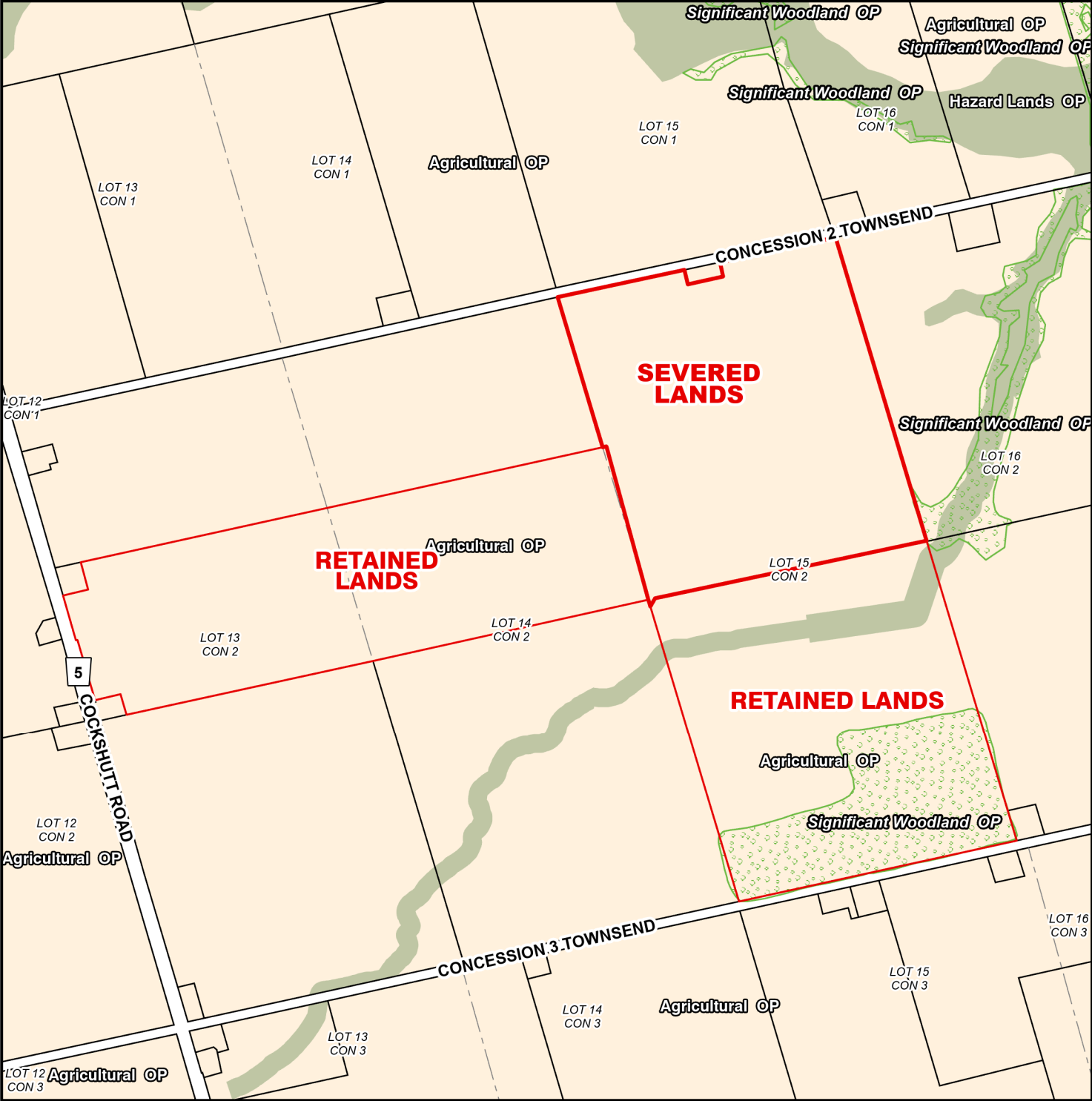

100 50 0 100 200 300 400 Meters



Legend

-  Subject Lands
-  Lands Owned

Official Plan Designations

-  Agricultural
-  Hazard Lands
-  Significant Woodland

8/6/2025

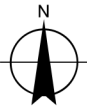

90 45 0 90 180 270 360 Meters

MAP C

ZONING BY-LAW MAP

Geographic Township of TOWNSEND

BNPL2025180

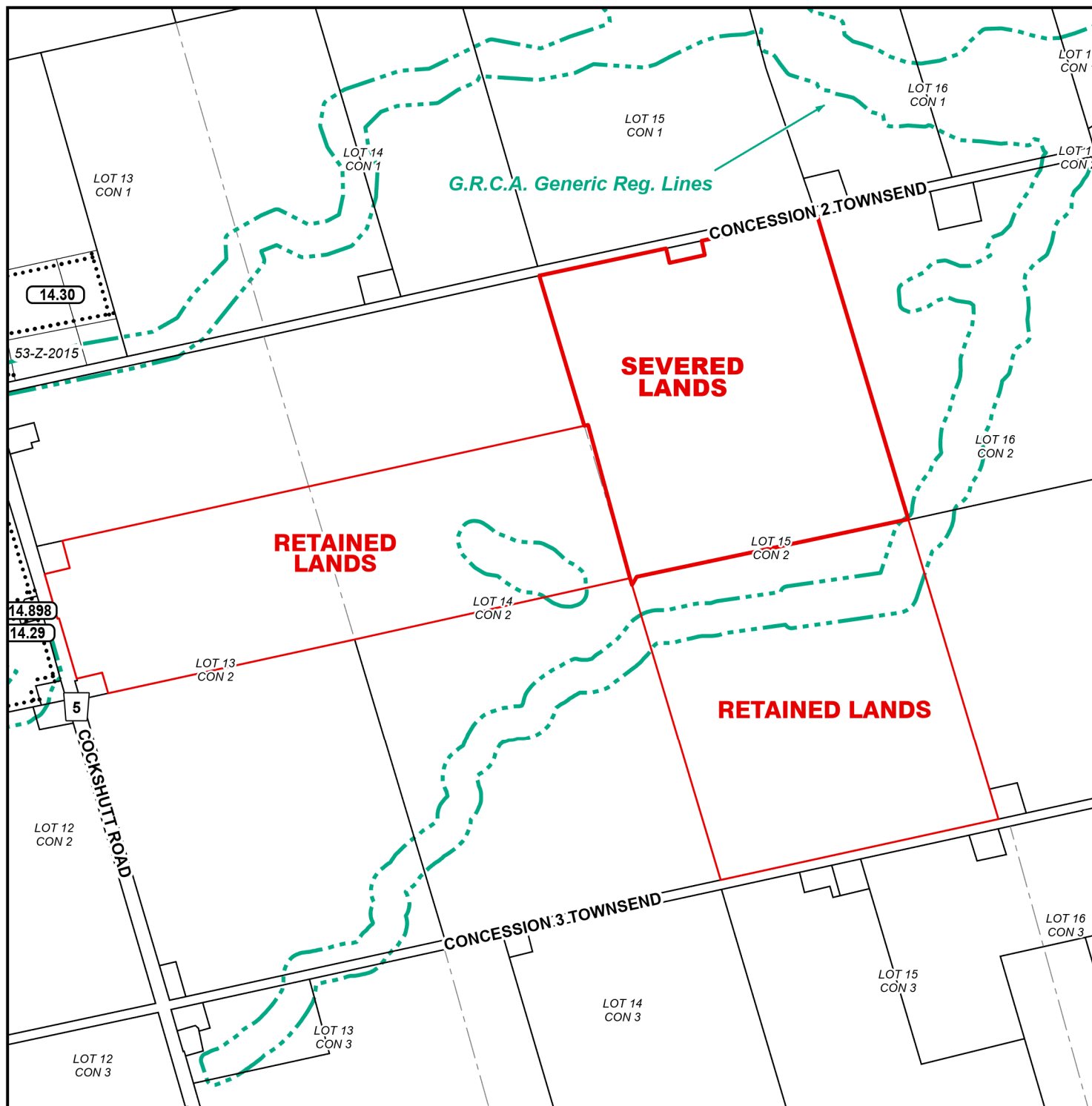

LEGEND

- Subject Lands
- Lands Owned
- GRCA Generic RegLines

ZONING BY-LAW 1-Z-2014

8/6/2025

- (H) - Holding
- A - Agricultural Zone
- HL - Hazard Land Zone
- MS - Special Industrial Zone



90 45 0 90 180 270 360
Meters

CONCEPTUAL PLAN

Geographic Township of TOWNSEND

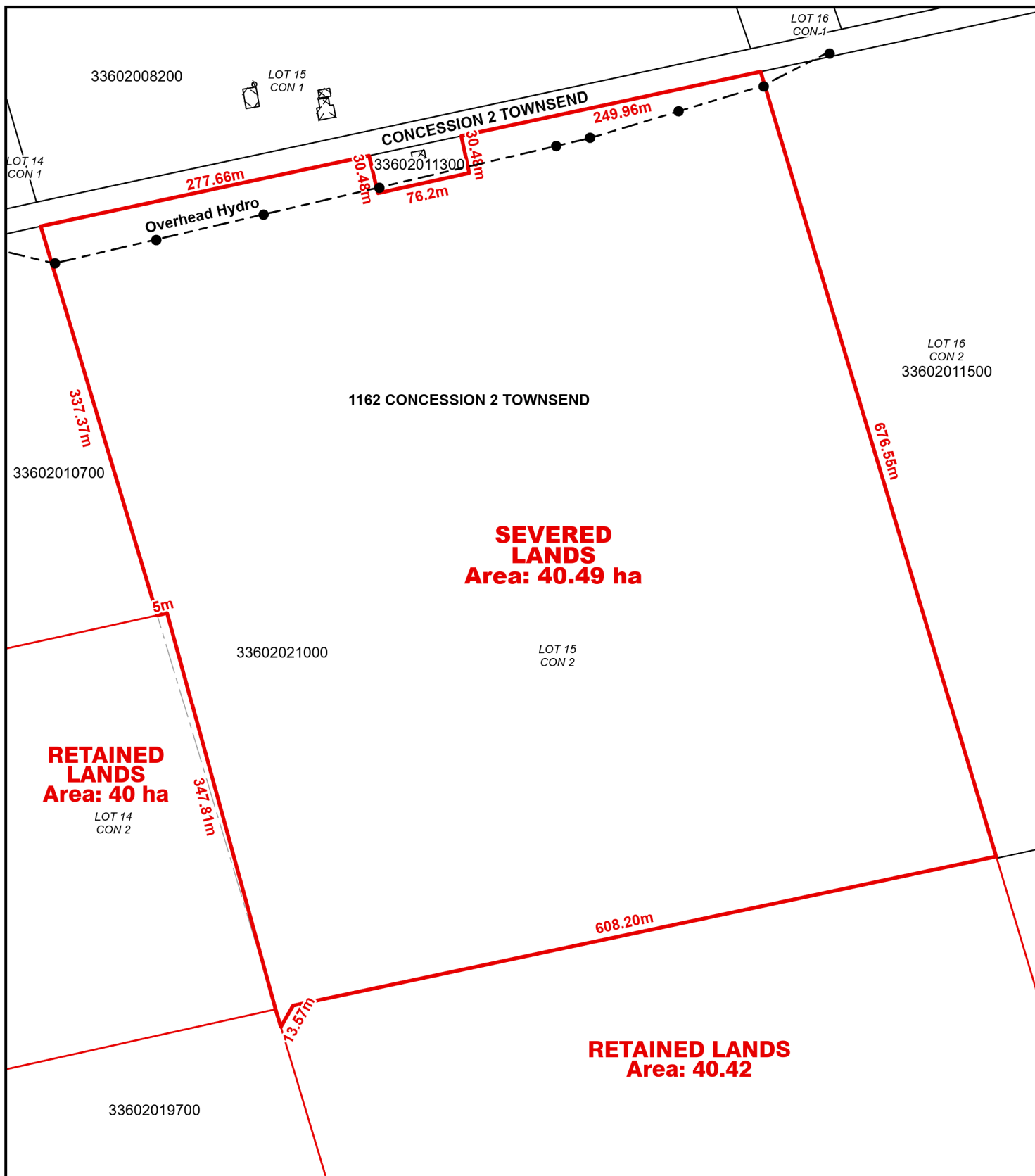

Legend

- Subject Lands
- Lands Owned



8/6/2025

30 15 0 30 60 90 120 Meters

CONCEPTUAL PLAN

Geographic Township of TOWNSEND

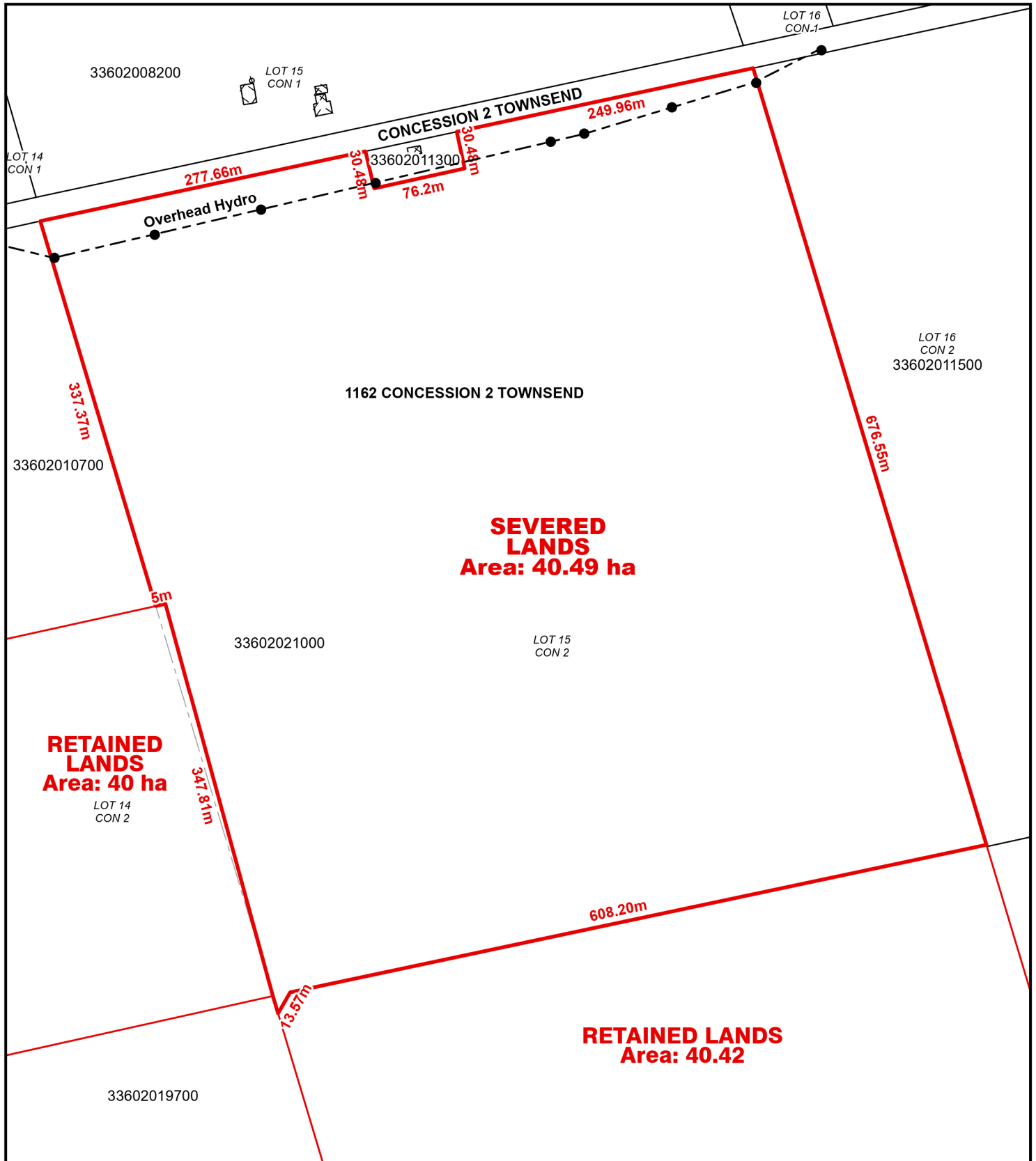

Legend

- Subject Lands
- Lands Owned



8/6/2025

30 15 0 30 60 90 120 Meters