



Committee of Adjustment Application to Planning Department

Complete Application

A complete development application consists of the following:

1. A properly completed and signed application form (signature must be original in planners file);
2. Supporting information adequate to illustrate your proposal as indicated in **Section H** of this application form (plans are required in paper copy and digital PDF format);
3. Written authorization from all registered owners of the subject lands where the applicant is not the owner as per Section N; and,
4. Cash, debit or cheque payable to Norfolk County in the amount set out in the user fees By-Law.

The above information is required to ensure that your application is given full consideration. An incomplete or improperly prepared application will not be accepted and may result in delays during the processing of the application. This application must be typed or printed in ink and completed in full.

Pre-Consultation

A pre-consultation meeting is not required for Committee of Adjustment applications; however, discussion with Planning Department staff prior to the submission of an application is strongly encouraged. The purpose of a pre-consultation meeting is to provide the applicant with an opportunity to present the proposed application, to discuss potential issues and to determine the required information and materials to be submitted with the application in order for it to be considered complete by staff. The applicant has the opportunity to make revisions to the application prior to submission, without the additional costs of recirculation fees. It may be appropriate to seek the assistance of independent professional help (for example a planning consultant or engineer) for complex applications.

Processing the Development Application

Once an application has been deemed complete by a planner, it will be circulated to public agencies and County departments for review and comments. Notice of the application is also provided to adjacent land owners. The comments received assist the planner with the review and recommendation/approval of your application. The time involved in processing an application varies depending upon its complexity and its acceptability to the other agencies.



An additional fee will be required if a review by the Long Point Region Conservation Authority or by the Grand River Conservation Authority is deemed necessary by planning staff and/or by the Authority. A separate cheque payable to the Long Point Region Conservation Authority or the Grand River Conservation Authority is required in accordance with their fee schedule at the same time your application is submitted.

Additional studies required as part of the complete application shall be at the sole expense of the applicant. It should also be noted that in some instances peer reviews may be necessary to review particular studies and that the cost shall be at the expense of the applicant. The company to complete the peer review shall be selected by the County.

If the application is withdrawn prior to the circulation to commenting agencies, the entire original fee will be refunded. If withdrawn after the circulation to agencies, half the original fee will be refunded. No refund is available after the public meeting and/or approval of application.

Notification Sign Requirements

Planning Department staff will post a notification sign on your property in advance of the public meeting. Please keep this sign posted until you have received a notice in the mail indicating that no appeals were filed.

Contact Us

For additional information or assistance in completing this application, please contact a planner at 519-426-5870 or 519-875-4485 extension 1290 or planning@norfolkcounty.ca.

Please submit the completed application and fees to:

185 Robinson Street, Suite 200, Simcoe, ON N3Y 5L6

or

22 Albert Street, Langton, ON N0E 1G0

For Office Use Only:

File Number	_____	Application Fee	_____
Related File Number	_____	Conservation Authority Fee	_____
Pre-consultation Meeting	_____	Well & Septic Info Provided	_____
Application Submitted	_____	Planner	_____
Complete Application	_____	Public Notice Sign	_____

Check the type of planning application(s) you are submitting.

- ☒ Consent/Severance/Boundary Adjustment
- ☐ Surplus Farm Dwelling Severance and Zoning By-law Amendment
- ☐ Minor Variance
- ☐ Easement/Right-of-Way

Property Assessment Roll Number: 33105450300600000

A. Applicant Information

Name of Owner Sandy Shore Farms Ltd.

It is the responsibility of the owner or applicant to notify the planner of any changes in ownership within 30 days of such a change.

Address 731 Lakeshore Road

Town and Postal Code Port Burwell, Ontario N0J 1T0

Phone Number 519-875-3382

Cell Number _____

Email david@sandyshore.ca

Name of Applicant Sandy Shore Farms Ltd.

Address 731 Lakeshore Road

Town and Postal Code Port Burwell, Ontario N0J 1T0

Phone Number 519-875-3382

Cell Number _____

Email david@sandyshore.ca

Name of Agent Helen Button - Harrison Pensa LLP
Address 468-470 Talbot Street
Town and Postal Code St. Thomas, Ontario N5P 1C2
Phone Number 519-661-6749
Cell Number _____
Email hbutton@harrisonpensa.com

Please specify to whom all communications should be sent. Unless otherwise directed, all correspondence and notices in respect of this application will be forwarded to the agent noted above.

☐ Owner ☒ Agent ☐ Applicant

Names and addresses of any holder of any mortgagees, charges or other encumbrances on the subject lands:

B. Location, Legal Description and Property Information

- Legal Description (include Geographic Township, Concession Number, Lot Number, Block Number and Urban Area or Hamlet):
 Part of Lot 5, Concession North of Lake Road (Houghton)

Municipal Civic Address: 399 Lakeshore Road
 Present Official Plan Designation(s): Agricultural
 Present Zoning: Agricultural

- Is there a special provision or site specific zone on the subject lands?

☐ Yes ☒ No If yes, please specify:

- Present use of the subject lands:
 Residential and agricultural

4. Please describe **all existing** buildings or structures on the subject lands and whether they are to be retained, demolished or removed. If retaining the buildings or structures, please describe the type of buildings or structures, and illustrate the setback, in metric units, from front, rear and side lot lines, ground floor area, gross floor area, lot coverage, number of storeys, width, length, and height on your attached sketch which must be included with your application:

1 1/2 storey dwelling, garage and barn

5. If an addition to an existing building is being proposed, please explain what it will be used for (for example a bedroom, kitchen, or bathroom). If new fixtures are proposed, please describe.

6. Please describe **all proposed** buildings or structures/additions on the subject lands. Describe the type of buildings or structures/additions, and illustrate the setback, in metric units, from front, rear and side lot lines, ground floor area, gross floor area, lot coverage, number of storeys, width, length, and height on your attached sketch which must be included with your application:

None.

7. Are any existing buildings on the subject lands designated under the *Ontario Heritage Act* as being architecturally and/or historically significant? Yes ☐ No ☒

If yes, identify and provide details of the building:

8. If known, the length of time the existing uses have continued on the subject lands:

9. Existing use of abutting properties:

Agricultural

10. Are there any easements or restrictive covenants affecting the subject lands?

☒ Yes ☐ No If yes, describe the easement or restrictive covenant and its effect:

There is an agreement with Erie Shores Wind Farm for construction and access to a wind turbine located on the lands to be enlarged. The agreement does not specify the exact location for the access road. The applicant intends to construct a new access driveway on the lands to be severed.

C. Purpose of Development Application

Note: Please complete all that apply.

1. Site Information	Existing	Proposed
Please indicate unit of measurement, for example: m, m ² or %		
Lot frontage	<u>130.7 m</u>	<u> </u>
Lot depth	<u>132.167 m</u>	<u> </u>
Lot width	<u>120.426 m</u>	<u> </u>
Lot area	<u>13,002.4 m²</u>	<u> </u>
Lot coverage	<u> </u>	<u> </u>
Front yard	<u> </u>	<u> </u>
Rear yard	<u> </u>	<u> </u>
Left Interior side yard	<u> </u>	<u> </u>
Right Interior side yard	<u> </u>	<u> </u>
Exterior side yard (corner lot)	<u> </u>	<u> </u>

2. Please outline the relief requested (assistance is available):

3. Please explain why it is not possible to comply with the provision(s) of the Zoning By-law:

4. Description of land intended to be severed in metric units:

Frontage:	<u>56.181 m</u>
Depth:	<u>132.167 m</u>
Width:	<u>120.426 m</u>
Lot Area:	<u>8,650.9 m²</u>
Present Use:	<u>Agricultural</u>
Proposed Use:	<u>Agricultural</u>

Proposed final lot size (if boundary adjustment): 48.55 ac/19.65 ha

If a boundary adjustment, identify the assessment roll number and property owner of the lands to which the parcel will be added: 54503005900
Sandy Shore Farms Ltd.

Description of land intended to be retained in metric units:

Frontage: 75.052 m
 Depth: 72.245 m
 Width: 73.096 m
 Lot Area: 4,351.5 m2
 Present Use: Residential
 Proposed Use: Residential
 Buildings on retained land: dwelling and garage

5. Description of proposed right-of-way/easement in metric units:

Frontage: N/A
 Depth: _____
 Width: _____
 Area: _____
 Proposed Use: _____

6. List all properties in Norfolk County, which are owned and farmed by the applicant and involved in the farm operation:

Owners Name: N/A
 Roll Number: _____
 Total Acreage: _____
 Workable Acreage: _____
 Existing Farm Type: (for example: corn, orchard, livestock) _____
 Dwelling Present?: ☐ Yes ☐ No If yes, year dwelling built _____

Owners Name: N/A
Roll Number: _____
Total Acreage: _____
Workable Acreage: _____
Existing Farm Type: (for example: corn, orchard, livestock) _____
Dwelling Present?: ☐Yes ☐No If yes, year dwelling built _____

Owners Name: N/A
Roll Number: _____
Total Acreage: _____
Workable Acreage: _____
Existing Farm Type: (for example: corn, orchard, livestock) _____
Dwelling Present?: ☐Yes ☐No If yes, year dwelling built _____

Owners Name: N/A
Roll Number: _____
Total Acreage: _____
Workable Acreage: _____
Existing Farm Type: (for example: corn, orchard, livestock) _____
Dwelling Present?: ☐Yes ☐No If yes, year dwelling built _____

Note: If additional space is needed please attach a separate sheet.

D. Previous Use of the Property

1. Has there been an industrial or commercial use on the subject lands or adjacent lands? ☐Yes ☒No ☐Unknown
If yes, specify the uses (for example: gas station, or petroleum storage):

2. Is there reason to believe the subject lands may have been contaminated by former uses on the site or adjacent sites? ☐Yes ☒No ☐Unknown

3. Provide the information you used to determine the answers to the above questions:
owner's personal knowledge

4. If you answered yes to any of the above questions in Section D, a previous use inventory showing all known former uses of the subject lands, or if appropriate, the adjacent lands, is needed. Is the previous use inventory attached? ☐ Yes ☐ No

E. Provincial Policy

1. Is the requested amendment consistent with the provincial policy statements issued under subsection 3(1) of the *Planning Act, R.S.O. 1990, c. P. 13*? ☒ Yes ☐ No

If no, please explain:

2. It is owner's responsibility to be aware of and comply with all relevant federal or provincial legislation, municipal by-laws or other agency approvals, including the Endangered Species Act, 2007. Have the subject lands been screened to ensure that development or site alteration will not have any impact on the habitat for endangered or threatened species further to the provincial policy statement subsection 2.1.7? ☐ Yes ☒ No

If no, please explain:

No change in land use is being proposed.

3. Have the subject lands been screened to ensure that development or site alteration will not have any impact on source water protection? ☐ Yes ☒ No

If no, please explain:

The subject lands are not within a source water protection area.

Note: If in an area of source water Wellhead Protection Area (WHPA) A, B or C please attach relevant information and approved mitigation measures from the Risk Manager Official.

4. Are any of the following uses or features on the subject lands or within 500 metres of the subject lands, unless otherwise specified? Please check boxes, if applicable.

Livestock facility or stockyard (submit MDS Calculation with application)

☐ On the subject lands or ☐ within 500 meters – distance _____

Wooded area

☐ On the subject lands or ☐ within 500 meters – distance _____

Municipal Landfill

☐ On the subject lands or ☐ within 500 meters – distance _____

Sewage treatment plant or waste stabilization plant

☐ On the subject lands or ☐ within 500 meters – distance _____

Provincially significant wetland (class 1, 2 or 3) or other environmental feature

☐ On the subject lands or ☐ within 500 meters – distance _____

Floodplain

☐ On the subject lands or ☐ within 500 meters – distance _____

Rehabilitated mine site

☐ On the subject lands or ☐ within 500 meters – distance _____

Non-operating mine site within one kilometre

☐ On the subject lands or ☐ within 500 meters – distance _____

Active mine site within one kilometre

☐ On the subject lands or ☐ within 500 meters – distance _____

Industrial or commercial use (specify the use(s))

☐ On the subject lands or ☐ within 500 meters – distance _____

Active railway line

☐ On the subject lands or ☐ within 500 meters – distance _____

Seasonal wetness of lands

☐ On the subject lands or ☐ within 500 meters – distance _____

Erosion

☐ On the subject lands or ☐ within 500 meters – distance _____

Abandoned gas wells

☐ On the subject lands or ☐ within 500 meters – distance _____

F. Servicing and Access

1. Indicate what services are available or proposed:

Water Supply

- ☐ Municipal piped water
☒ Individual wells

- ☐ Communal wells
☐ Other (describe below)
-

Sewage Treatment

- ☐ Municipal sewers
☒ Septic tank and tile bed in good working order
- ☐ Communal system
☐ Other (describe below)
-

Storm Drainage

- ☐ Storm sewers
☐ Other (describe below)
- ☒ Open ditches
-

2. Existing or proposed access to subject lands

- ☒ Municipal road
☐ Unopened road
- ☐ Provincial highway
☐ Other (describe below)

Name of road/street:

G. Other Information

1. Does the application involve a local business? ☐ Yes ☒ No

If yes, how many people are employed on the subject lands?

2. Is there any other information that you think may be useful in the review of this application? If so, explain below or attach on a separate page.

H. Supporting Material to be submitted by Applicant

In order for your application to be considered complete, folded hard copies (number of paper copies as directed by the planner) and an **electronic version (PDF) of the site plan drawings, additional plans, studies and reports** will be required, including but not limited to the following details:

1. Concept/Layout Plan
2. All measurements in metric
3. Existing and proposed easements and right of ways
4. Parking space totals – required and proposed
5. All dimensions of the subject lands
6. Dimensions and setbacks of all buildings and structures
7. Location and setbacks of septic system and well from all existing and proposed lot lines, and all existing and proposed structures
8. Names of adjacent streets
9. Natural features, watercourses and trees

In addition, the following additional plans, studies and reports, including but not limited to, **may** also be required as part of the complete application submission:

- ☐ Zoning Deficiency Form
- ☐ On-Site Sewage Disposal System Evaluation Form (to verify location and condition)
- ☐ Environmental Impact Study
- ☐ Geotechnical Study / Hydrogeological Review
- ☐ Minimum Distance Separation Schedule
- ☐ Record of Site Condition
- ☐ Agricultural Impact Assessment

Your development approval might also be dependent on Ministry of Environment Conservation and Parks, Ministry of Transportation or other relevant federal or provincial legislation, municipal by-laws or other agency approvals.

All final plans must include the owner's signature as well as the engineer's signature and seal.

I. Transfers, Easements and Postponement of Interest

The owner acknowledges and agrees that if required it is their solicitor's responsibility on behalf of the owner for the registration of all transfer(s) of land to the County, and/or transfer(s) of easement in favour of the County and/or utilities. Also, the owner further acknowledges and agrees that it is their solicitor's responsibility on behalf of the owner for the registration of postponements of any charges in favour of the County.

Permission to Enter Subject Lands

Permission is hereby granted to Norfolk County officers, employees or agents, to enter the premises subject to this application for the purposes of making inspections associated with this application, during normal and reasonable working hours.

Freedom of Information

For the purposes of the *Municipal Freedom of Information and Protection of Privacy Act*, I authorize and consent to the use by or the disclosure to any person or public body any information that is collected under the authority of the *Planning Act, R.S.O. 1990, c. P.*

13 for the purposes of processing this application.

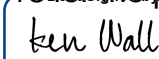
 <small>F0AFD826FE2F467...</small> Owner/Applicant/Agent Signature	6/12/2025 Date
---	-------------------

J. Owner's Authorization

If the applicant/agent is not the registered owner of the lands that is the subject of this application, the owner must complete the authorization set out below.

I/We Sandy Shore Farms Ltd. am/are the registered owner(s) of the lands that is the subject of this application.

I/We authorize Helen Button, Harrison Pensa LLP to make this application on my/our behalf and to provide any of my/our personal information necessary for the processing of this application. Moreover, this shall be your good and sufficient authorization for so doing.

 <small>F0AFD826FE2F467...</small> Per: Kenneth Wall - President Owner	6/12/2025 Date
I have the authority to bind the corporation _____ Owner	_____ Date

K. Declaration

I, Helen Button of the City of London, Ontario

solemnly declare that:

all of the above statements and the statements contained in all of the exhibits transmitted herewith are true and I make this solemn declaration conscientiously believing it to be true and knowing that it is of the same force and effect as if made under oath and by virtue of *The Canada Evidence Act*.

Declared before me at:

the City of St. Thomas in the County of Elgin



Owner/Applicant/Agent Signature

In the Province of Ontario

This 29th day of July

A.D., 2025

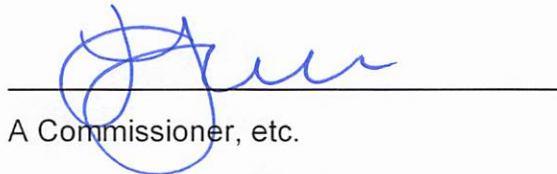

A Commissioner, etc.

**Kristina Michelle Judd, a Commissioner, etc.,
Province of Ontario, for Harrison Pensa LLP,
Barristers and Solicitors.
Expires March 28, 2028.**

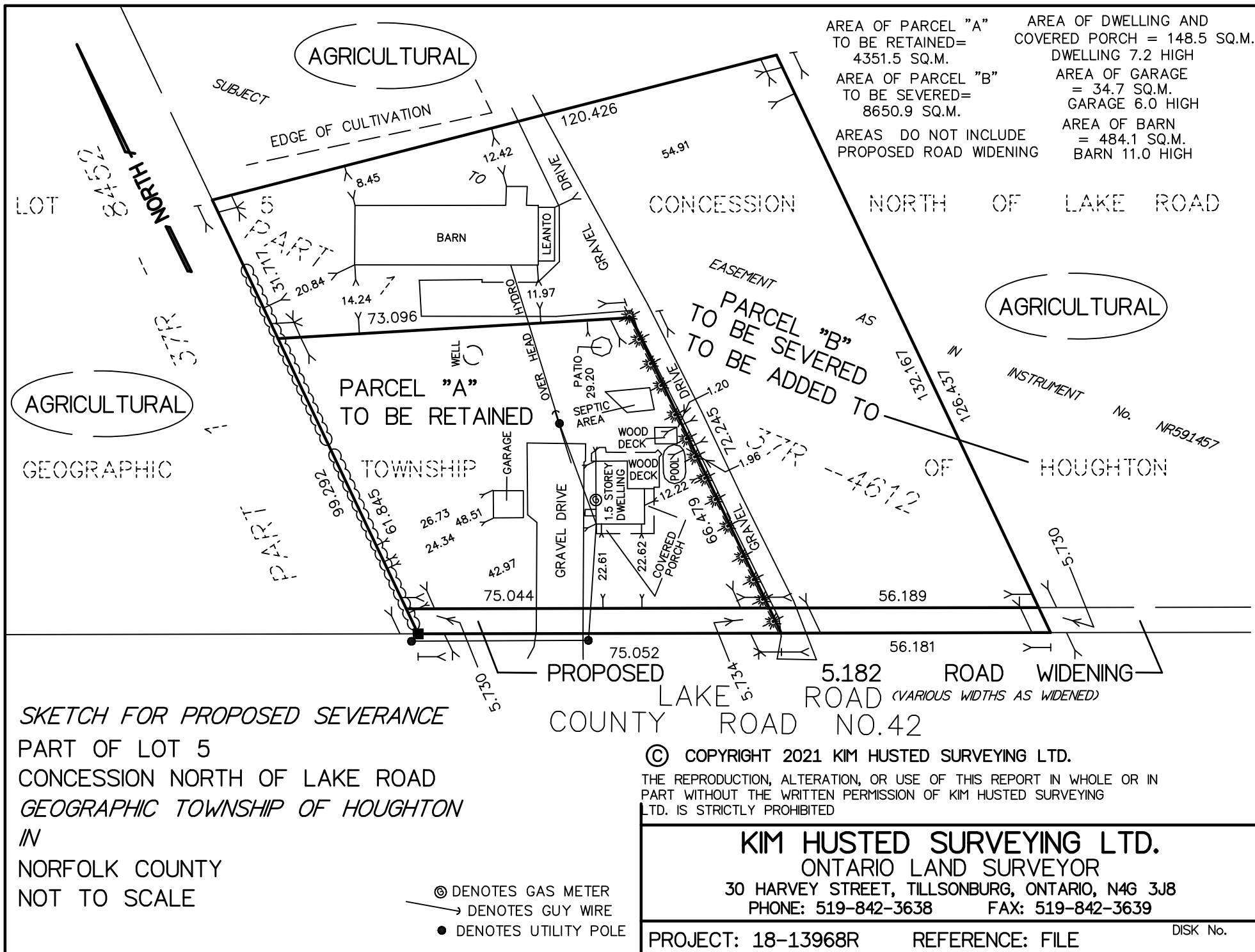

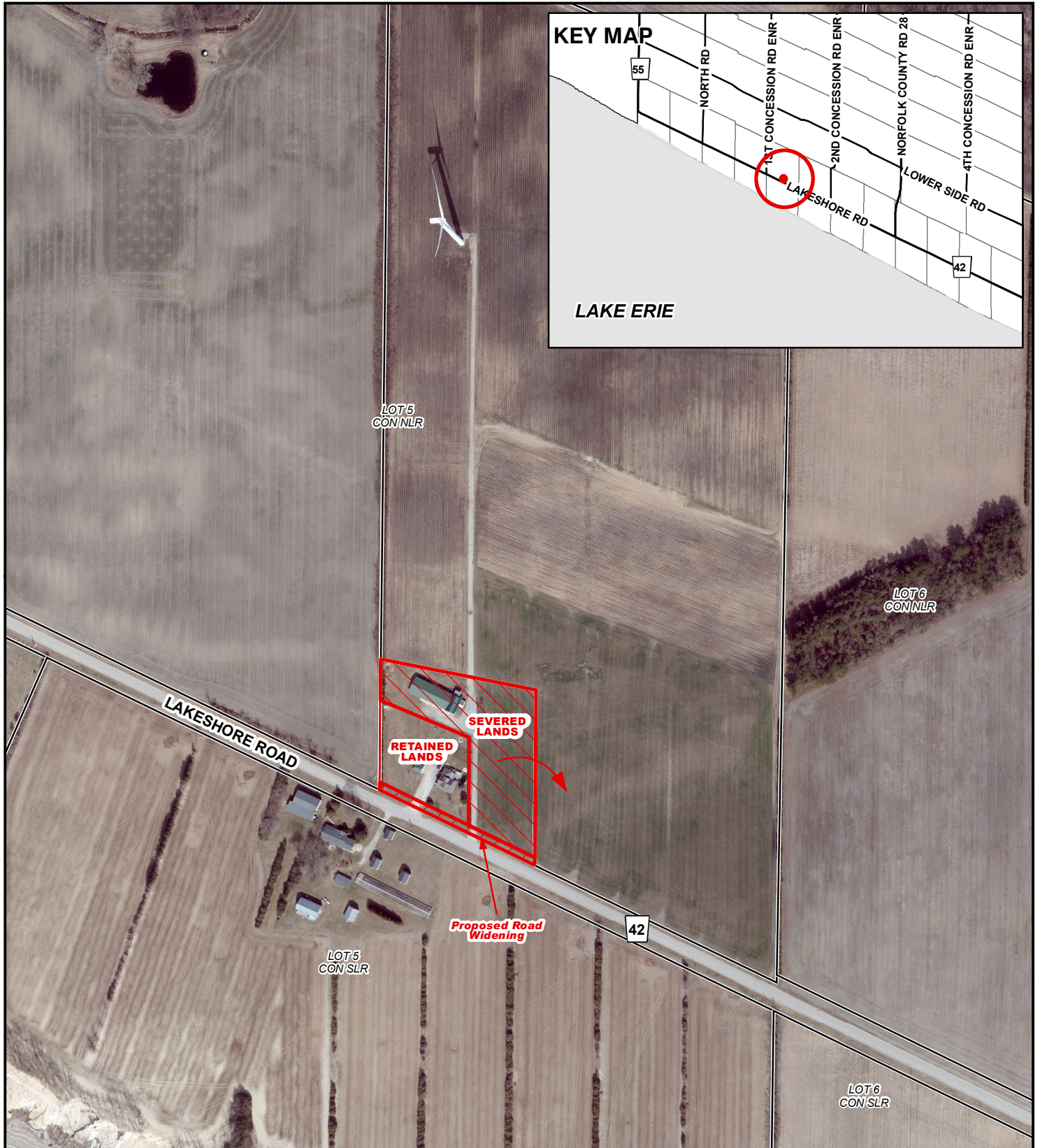

Legend

- | | | | |
|--|------------------------|---|----------------|
|  | Subject Lands |  | Lands Owned |
|  | Proposed Road Widening | | 2020 Air Photo |
|  | Severed Lands | | |



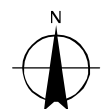

2021-09-02

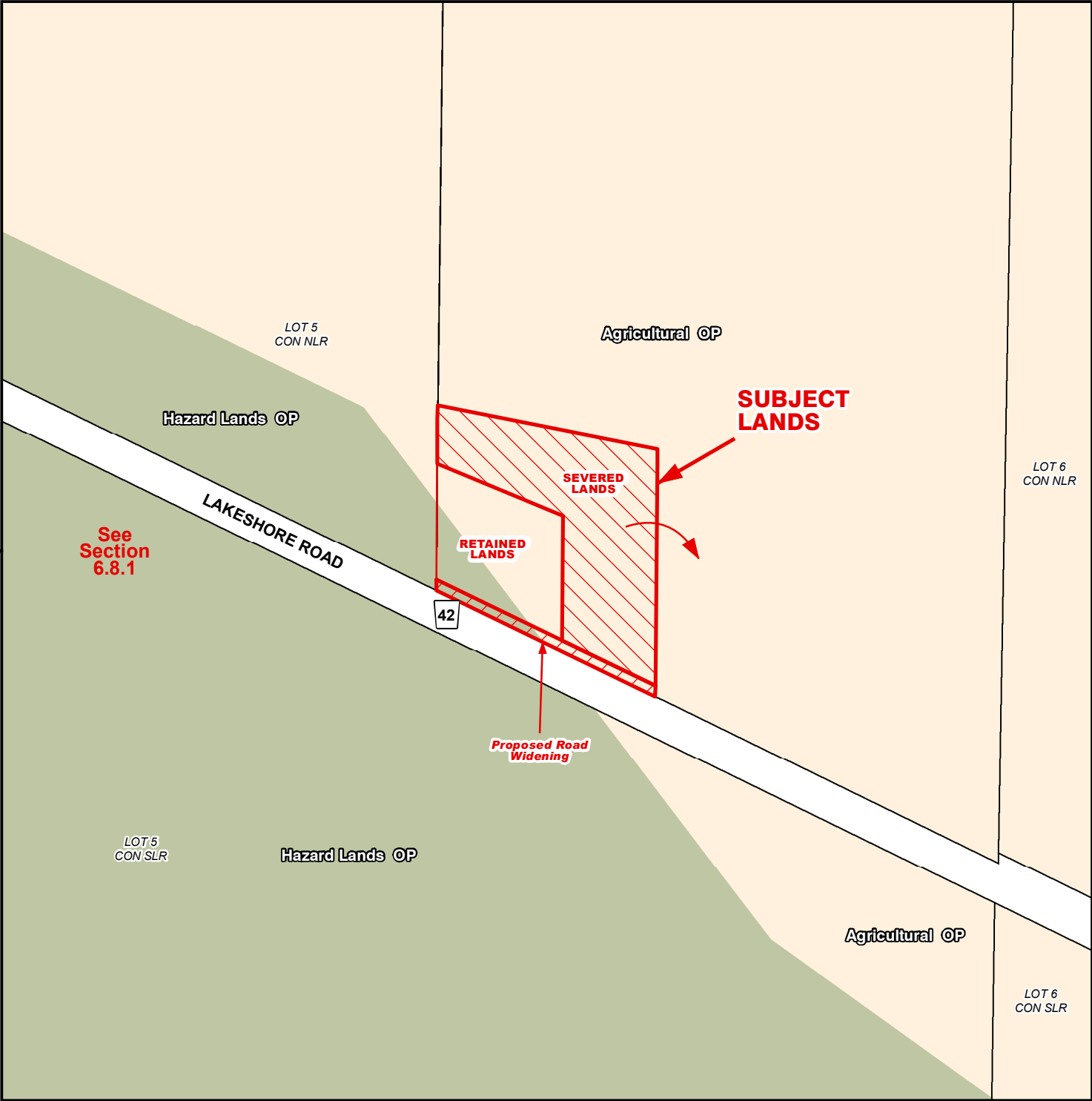



30 15 0 30 60 90 120 Meters



Legend

-  Subject Lands
-  Proposed Road Widening
-  Severed Lands
-  Lands Owned

Official Plan Designations

-  Agricultural
-  Hazard Lands
-  Special Policy Area

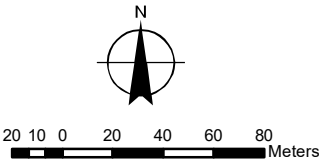

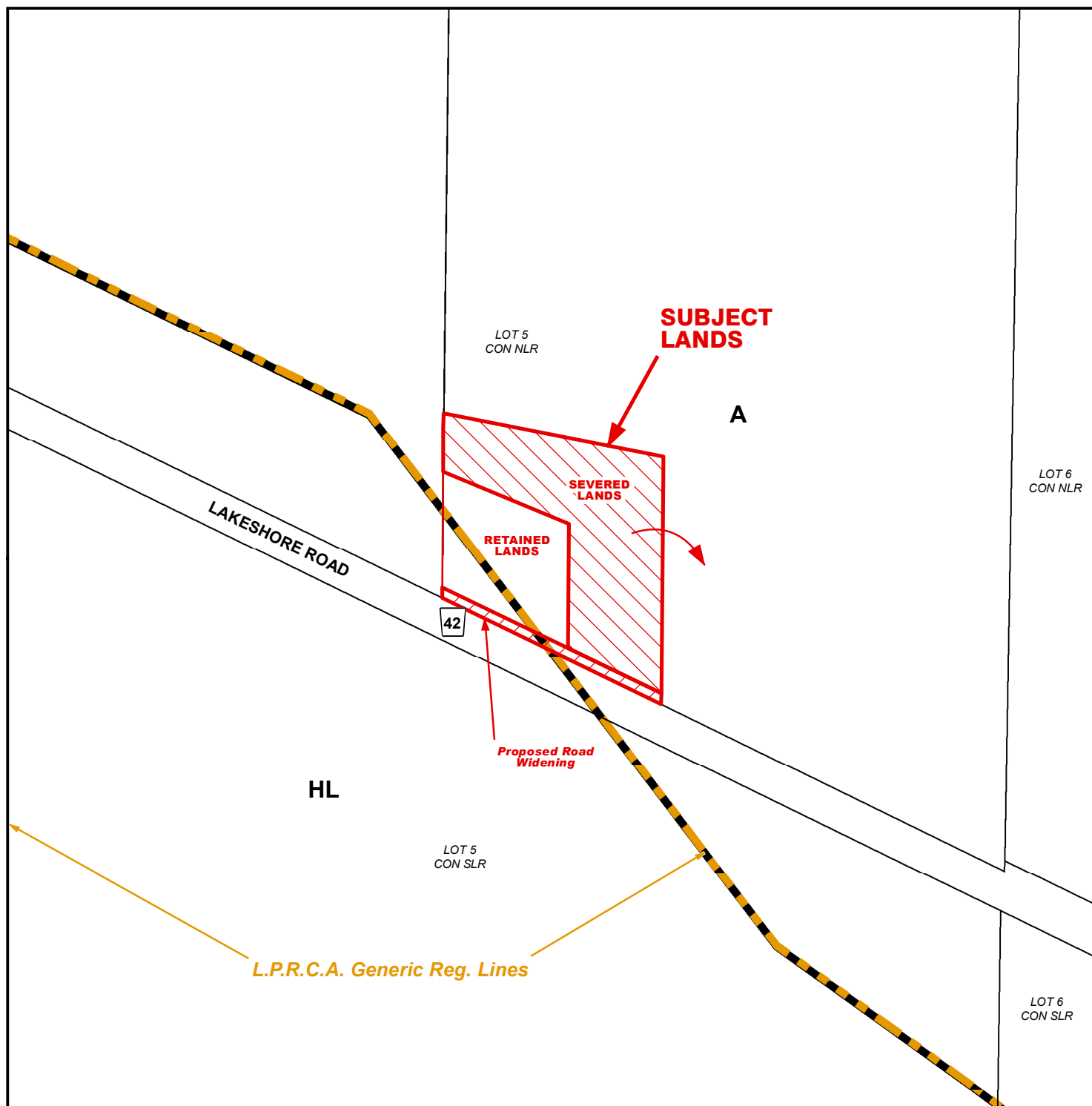





LEGEND

ZONING BY-LAW 1-Z-2014

2021-09-02

-  Subject Lands
-  Proposed Road Widening
-  Severed Lands
-  Lands Owned
-  LPRCA Generic RegLines

(H) - Holding
 A - Agricultural Zone
 HL - Hazard Land Zone

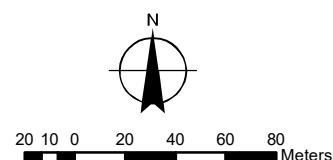

CONCEPTUAL PLAN

Geographic Township of HOUGHTON

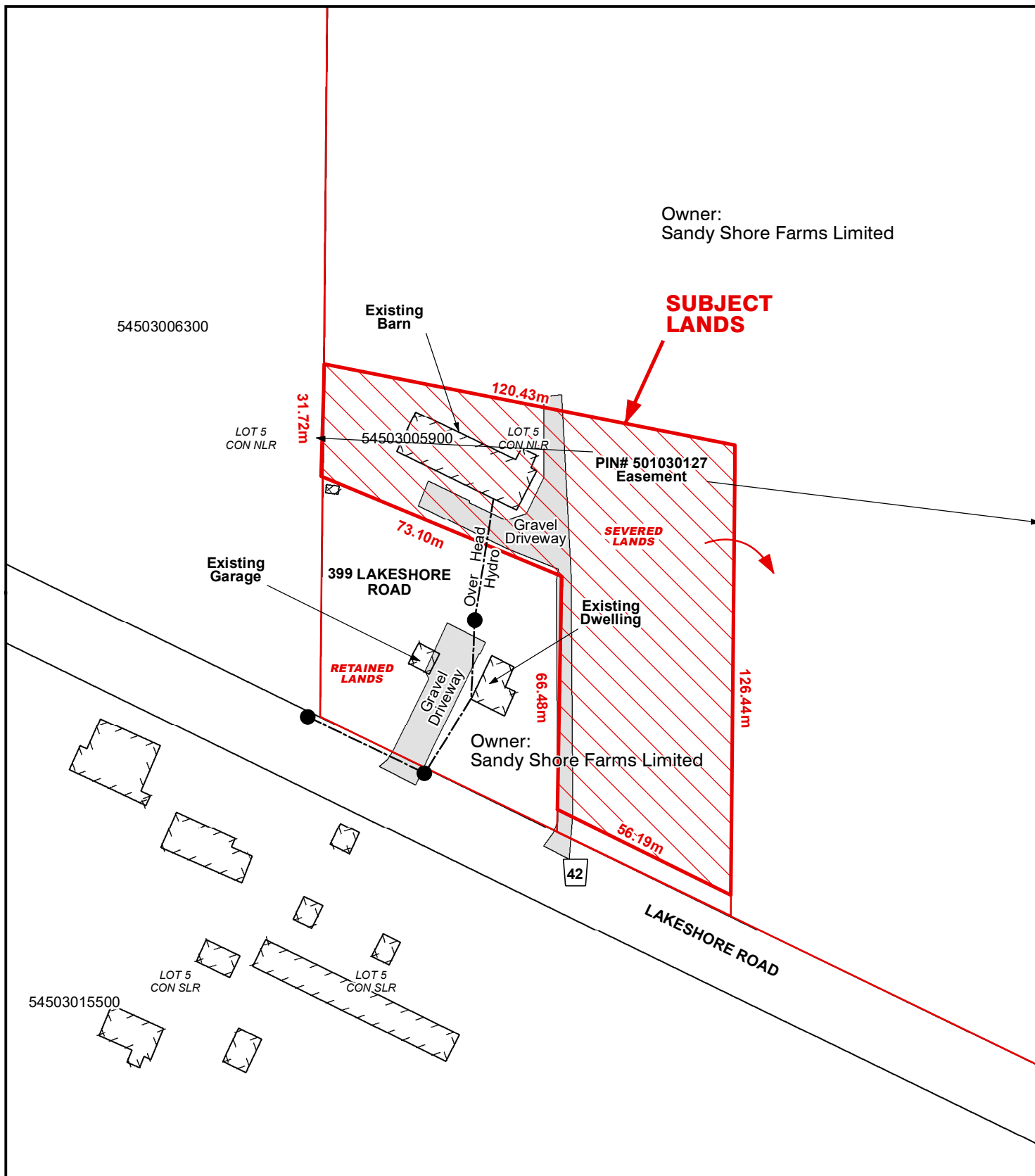

Legend

- Subject Lands
- Lands Owned
- Severed Lands

8/5/2025

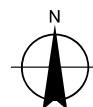

10 5 0 10 20 30 40 Meters

Geographic Township of HOUGHTON

Owner:
Sandy Shore Farms Limited

