

For Office Use Only:

File Number OPNPL2017271
Related File Number _____
Pre-consultation Meeting _____
Application Submitted Nov 17 2017
Complete Application Nov 20 2017
Public Notice Sign _____

SPRT Meeting _____
Application Fee 2669.00
Conservation Authority Fee _____
OSSD Form Provided yes
Planner Mat

Check the type of planning application(s) you are submitting.

- ☒ Official Plan Amendment
- ☐ Zoning By-Law Amendment
- ☐ Temporary Use By-law
- ☐ Draft Plan of Subdivision/Vacant Land Condominium
- ☐ Condominium Exemption
- ☐ Site Plan Application
- ☐ Consent/Severance
- ☐ Minor Variance
- ☐ Easement/Right-of-Way
- ☐ Extension of a Temporary Use By-law
- ☐ Part Lot Control
- ☐ Cash-in-Lieu of Parking
- ☐ Renewable Energy Project or Radio Communication Tower

Property Assessment Roll Number: 3310491005150000000

A. Applicant Information

Name of Owner Dierick Farms Ltd. & Francis Gerald Dierick

It is the responsibility of the owner or applicant to notify the planner of any changes in ownership within 30 days of such a change.

Address 2021 Brantford Road

Town and Postal Code Vanessa, ON N0E 1V0

Phone Number 519-429-4608

Cell Number _____

Email _____

Name of Applicant Same as Owner _____
Address _____
Town and Postal Code _____
Phone Number _____
Cell Number _____
Email _____

Name of Agent David Roe, Civic Planning Solutions Ltd
Address 599 Larch Street
Town and Postal Code Delhi, ON N4B 3A7
Phone Number 519-582-1174
Cell Number _____
Email dfrfez@bellnet.ca

Please specify to whom all communications should be sent. Unless otherwise directed, all correspondence, notices, etc., in respect of this application will be forwarded to the agent noted above.

☐ Owner ☒ Agent ☐ Applicant

Names and addresses of any holder of any mortgagees, charges or other encumbrances on the subject lands:

B. Location, Legal Description and Property Information

1. Legal Description (include Geographic Township, Concession Number, Lot Number, Block Number and Urban Area or Hamlet):
Plan 49B, Block 3, Part Lot 3, Vanessa

Municipal Civic Address: 1541 Norfolk County Road 19 West
Present Official Plan Designation(s): Hamlet
Present Zoning: HR (h)

2. Is there a special provision or site specific zone on the subject lands?

☐ Yes ☒ No If yes, please specify:

3. Present use of the subject lands:

Agricultural, cash crops - beans

4. Please describe **all existing** buildings or structures on the subject lands and whether they are to be retained, demolished or removed. If retaining the buildings or structures, please describe the type of buildings or structures, and illustrate the setback, in metric units, from front, rear and side lot lines, ground floor area, gross floor area, lot coverage, number of storeys, width, length, height, etc. on your attached sketch which must be included with your application:

Vacant

5. If an addition to an existing building is being proposed, please explain what will it be used for (e.g. bedroom, kitchen, bathroom, etc.). If new fixtures are proposed, please describe.

6. Please describe **all proposed** buildings or structures/additions on the subject lands. Describe the type of buildings or structures/additions, and illustrate the setback, in metric units, from front, rear and side lot lines, ground floor area, gross floor area, lot coverage, number of storeys, width, length, height, etc. on your attached sketch which must be included with your application:

Propose severance of four residential lots, with houses on each. details not available at this time

7. Are any existing buildings on the subject lands designated under the *Ontario Heritage Act* as being architecturally and/or historically significant? Yes ☐ No ☒

If yes, identify and provide details of the building:

8. If known, the length of time the existing uses have continued on the subject lands:
-

9. Existing use of abutting properties:

North- Agricultural; South - Church; East
- Agricultural; West- Residential and Agricultural



10. Are there any easements or restrictive covenants affecting the subject lands?

☐ Yes ☒ No If yes, describe the easement or restrictive covenant and its effect:

C. Purpose of Development Application

Note: Please complete all that apply.

1. Please explain what you propose to do on the subject lands/premises which makes this development application necessary:

Relief from Section 9.6.3.2 a),i) requiring development of more than three lots to be by means of a plan of subdivision.

2. Please explain why it is not possible to comply with the provision(s) of the Zoning By-law/and or Official Plan:

A justification report is attached in support of the proposed amendment.

3. Does the requested amendment alter all or any part of the boundary of an area of settlement in the municipality or implement a new area of settlement in the municipality? ☐ Yes ☒ No If yes, describe its effect:

4. Does the requested amendment remove the subject land from an area of employment? ☐ Yes ☒ No If yes, describe its effect:

5. Does the requested amendment alter, replace, or delete a policy of the Official Plan? ☐ Yes ☒ No If yes, identify the policy, and also include a proposed text of the policy amendment (if additional space is required, please attach a separate sheet):

6. Description of land intended to be severed in metric units:

Frontage: _____

Depth: _____

Width: _____

Lot Area: _____

Present Use: _____

Proposed Use: _____

Proposed final lot size (if boundary adjustment): _____

If a boundary adjustment, identify the assessment roll number and property owner of the lands to which the parcel will be added: _____

Description of land intended to be retained in metric units:

Frontage: _____

Depth: _____

Width: _____

Lot Area: _____

Present Use: _____

Proposed Use: _____

7. Description of proposed right-of-way/easement:

Frontage: _____

Depth: _____

Width: _____

Area: _____

Proposed use: _____

8. Name of person(s), if known, to whom lands or interest in lands to be transferred, leased or charged (if known):

9. Site Information**Existing****Proposed**

Please indicate unit of measurement, i.e. m, m² or %, etc.

Lot frontage	141.403m	
Lot depth	209.65m	
Lot width	varies	
Lot area	24417.8m ²	
Lot coverage		
Front yard		
Rear yard		
Left Interior side yard		
Right Interior side yard		
Exterior side yard (corner lot)		
Landscaped open space		
Entrance access width		
Exit access width		
Size of fencing or screening		
Type of fencing		

10. Building Size

Number of storeys		
Building height		
Total ground floor area		
Total gross floor area		
Total useable floor area		

11. Off Street Parking and Loading Facilities

Number of off street parking spaces		
Number of visitor parking spaces		
Number of accessible parking spaces		
Number of off street loading facilities		

12. Multiple Family Residential (if applicable)

Number of buildings existing: _____

Number of buildings proposed: _____

Is this a conversion or addition to an existing building? ☐ Yes ☐ No

If yes, describe: _____

Type

Number of Units

Floor Area per Unit in m²

Bachelor _____

One bedroom _____

Two bedroom _____

Three bedroom _____

Townhouse _____

Other facilities provided (e.g. play facilities, underground parking, games room, swimming pool etc.):

13. Commercial/Industrial Uses (if applicable)

Number of buildings existing: _____

Number of buildings proposed: _____

Is this a conversion or addition to an existing building? ☐ Yes ☐ No

If yes, describe:

Indicate the gross floor area by the type of use (e.g. office, retail, storage, etc.):

Seating Capacity (for assembly halls, etc.): _____

Total number of fixed seats: _____

Describe the type of business(es) proposed: _____

Total number of staff proposed initially: _____

Total number of staff proposed in five years: _____

Maximum number of staff on the largest shift: _____

Is open storage required: ☐ Yes ☐ No

Is a residential use proposed as part of, or accessory to commercial/industrial use?

☐ Yes ☐ No If yes please describe:

14. Institutional (if applicable)

Describe the type of use proposed: _____

Seating capacity (if applicable): _____

Number of beds (if applicable): _____

Total number of staff proposed initially: _____

Total number of staff proposed in five years: _____

Maximum number of staff on the largest shift: _____

Indicate the gross floor area by the type of use (e.g. office, retail, storage, etc.):

15. Describe Recreational or Other Use(s) (if applicable)

D. Previous Use of the Property

1. Has there been an industrial or commercial use on the subject lands or adjacent lands? ☐ Yes ☒ No ☐ Unknown

If yes, specify the uses (example: gas station, petroleum storage, etc.):

2. Is there reason to believe the subject lands may have been contaminated by former uses on the site or adjacent sites? ☐ Yes ☒ No ☐ Unknown

3. Provide the information you used to determine the answers to the above questions:
Owner's knowledge

4. If you answered yes to any of the above questions in Section D, a previous use inventory showing all known former uses of the subject lands, or if appropriate, the adjacent lands, is needed. Is the previous use inventory attached? ☐ Yes ☒ No

E. Provincial Policy

1. Is the requested amendment consistent with the provincial policy statements issued under subsection 3(1) of the *Planning Act*, R.S.O. 1990, c. P. 13? ☒ Yes ☐ No

If no, please explain:

2. It is owner's responsibility to be aware of and comply with all relevant federal or provincial legislation, municipal by-laws or other agency approvals, including the Endangered Species Act, 2007. Have the subject lands been screened to ensure that development or site alteration will not have any impact on the habitat for endangered or threatened species further to the provincial policy statement subsection 2.1.7? ☐ Yes ☒ No

If no, please explain:

Not relevant to application

3. Have the subject lands been screened to ensure that development or site alteration will not have any impact on source water protection? ☐ Yes ☒ No

If no, please explain:
not relevant to application

Note: If in an area of source water WHPA A, B or C please attach relevant information and approved mitigation measures from the Risk Manager Official.

4. Are any of the following uses or features on the subject lands or within 500 metres of the subject lands, unless otherwise specified? Please check boxes, if applicable.

Livestock facility or stockyard (submit MDS Calculation with application)

☐ On the subject lands or ☐ within 500 meters – distance _____

Wooded area

☐ On the subject lands or ☐ within 500 meters – distance _____

Municipal Landfill

☐ On the subject lands or ☐ within 500 meters – distance _____

Sewage treatment plant or waste stabilization plant

☐ On the subject lands or ☐ within 500 meters – distance _____

Provincially significant wetland (class 1, 2 or 3) or other environmental feature

☐ On the subject lands or ☐ within 500 meters – distance _____

Floodplain

☐ On the subject lands or ☐ within 500 meters – distance _____

Rehabilitated mine site

☐ On the subject lands or ☐ within 500 meters – distance _____

Non-operating mine site within one kilometre

☐ On the subject lands or ☐ within 500 meters – distance _____

Active mine site within one kilometre

☐ On the subject lands or ☐ within 500 meters – distance _____

Industrial or commercial use (specify the use(s))

☐ On the subject lands or ☒ within 500 meters – distance _____

50m Vacant

Active railway line

☐ On the subject lands or ☐ within 500 meters – distance _____

Seasonal wetness of lands

☐ On the subject lands or ☐ within 500 meters – distance _____

Erosion

☐ On the subject lands or ☐ within 500 meters – distance _____

Abandoned gas wells

☐ On the subject lands or ☐ within 500 meters – distance _____

F. Servicing and Access

1. Indicate what services are available or proposed:

Water Supply

- ☐ Municipal piped water
☐ Communal wells
☒ Individual wells
☐ Other (describe below)
-

Sewage Treatment

- ☐ Municipal sewers
☐ Communal system
☒ Septic tank and tile bed
☐ Other (describe below)
-

Storm Drainage

- ☐ Storm sewers
☐ Open ditches
☒ Other (describe below)
on-site low impact development method
-

2. Existing or proposed access to subject lands:

☒ Municipal road

☐ Provincial highway

☐ Unopened road

☐ Other (describe below)

Name of road/street:

Brantford Road and County Road 19 West

G. Other Information

1. Does the application involve a local business? ☐ Yes ☒ No

If yes, how many people are employed on the subject lands?

2. Is there any other information that you think may be useful in the review of this application? If so, explain below or attach on a separate page.

H. Supporting Material to be submitted by Applicant

In order for your application to be considered complete, **folded** hard copies (number of paper copies as directed by the planner) and an **electronic version (PDF) of the site plan drawings, additional plans, studies and reports** will be required, including but not limited to the following details:

1. Concept/Layout Plan
2. All measurements in metric
3. Key map
4. Scale, legend and north arrow
5. Legal description and municipal address
6. Development name
7. Drawing title, number, original date and revision dates
8. Owner's name, address and telephone number
9. Engineer's name, address and telephone number
10. Existing and proposed easements and right of ways
11. Zoning compliance table – required versus proposed
12. Parking space totals – required and proposed
13. Loading spaces, facilities and routes
14. All dimensions of the subject lands
15. Dimensions and setbacks of all buildings and structures
16. Gross, ground and useable floor area
17. Lot coverage
18. Floor area ratio
19. Building entrances and grades
20. Names of adjacent streets
21. Driveways, curbs, drop curbs, pavement markings, widths, radii and traffic directional signs
22. Fire access and routes
23. Location, dimensions and number of parking spaces (including visitor and accessible) and aisles
24. Location of mechanical room
25. Refuse disposal and storage areas including any related screening
26. Winter snow storage location
27. Landscape areas with dimensions
28. Natural features, watercourses and trees
29. Fire hydrants and utilities location
30. Fencing, screening and buffering – size, type and location
31. All hard surface materials
32. Light standards and wall mounted lights

- 33. Signs
- 34. Sidewalks and walkways with dimensions
- 35. Pedestrian access routes into site and around site
- 36. Bicycle parking
- 37. Professional engineer's stamp

In addition, the following additional plans, studies and reports, including but not limited to, **may** also be required as part of the complete application submission:

- ☐ Zoning Deficiency Form
- ☐ On-Site Sewage Disposal System Evaluation Form
- ☐ Architectural Plan
- ☐ Buildings Elevation Plan
- ☐ Cut and Fill Plan
- ☐ Erosion and Sediment Control Plan
- ☐ Grading and Drainage Control Plan (around perimeter and within site) (existing and proposed)
- ☐ Landscape Plan
- ☐ Photometric (Lighting) Plan
- ☐ Plan and Profile Drawings
- ☐ Site Servicing Plan
- ☐ Storm water Management Plan
- ☐ Street Sign and Traffic Plan
- ☐ Street Tree Planting Plan
- ☐ Tree Preservation Plan
- ☐ Archaeological Assessment
- ☐ Environmental Impact Study
- ☐ Functional Servicing Report
- ☐ Geotechnical Study / Hydrogeological Review
- ☐ Minimum Distance Separation Schedule
- ☐ Noise or Vibration Study
- ☐ Record of Site Condition
- ☐ Storm water Management Report

- ☐ Traffic Impact Study – please contact the Planner to verify the scope of the study required

Standard condominium exemptions will require the following supporting materials:

- ☐ Plan of standard condominium (2 paper copies and 1 electronic copy)
☐ Draft condominium declaration

Your development approval might also be dependent on Ministry of Environment and Climate Change, Ministry of Transportation or other relevant federal or provincial legislation, municipal by-laws or other agency approvals.

All final plans must include the owner's signature as well as the engineer's signature and seal.

I. Development Agreements

A development agreement may be required prior to approval for site plan, subdivision and condominium applications. Should this be necessary for your development, you will be contacted by the agreement administrator with further details of the requirements including but not limited to insurance coverage, professional liability for your engineer, additional fees and securities.

J. Transfers, Easements and Postponement of Interest

The owner acknowledges and agrees that if required it is their solicitor's responsibility on behalf of the owner for the registration of all transfer(s) of land to the County, and/or transfer(s) of easement in favour of the County and/or utilities. Also, the owner further acknowledges and agrees that it is their solicitor's responsibility on behalf of the owner for the registration of postponements of any charges in favour of the County.

Permission to Enter Subject Lands

Permission is hereby granted to Norfolk County officers, employees or agents, to enter the premises subject to this application for the purposes of making inspections associated with this application, during normal and reasonable working hours.

Freedom of Information

For the purposes of the *Municipal Freedom of Information and Protection of Privacy Act*, I authorize and consent to the use by or the disclosure to any person or public body any information that is collected under the authority of the *Planning Act*, R.S.O. 1990, c. P. 13 for the purposes of processing this application.

Owner/Applicant Signature



Date

K. Owner's Authorization

If the applicant/agent is not the registered owner of the lands that is the subject of this application, the owner(s) must complete the authorization set out below.

I/We Dierick Farms Ltd./Francis Dierick am/are the registered owner(s) of the lands that is the subject of this application for site plan approval.

I/We authorize David Roe to make this application on my/our behalf and to provide any of my/our personal information necessary for the processing of this application. Moreover, this shall be your good and sufficient authorization for so doing.

I have power to bind the corporation

Owner

Oct 30/17

Date

Oct 30/17

Date

O. Declaration

I, David Roe of Norfolk County

solemnly declare that:

all of the above statements and the statements contained in all of the exhibits transmitted herewith are true and I make this solemn declaration conscientiously believing it to be true and knowing that it is of the same force and effect as if made under oath and by virtue of *The Canada Evidence Act*.

Declared before me at:

Langton

Owner/Applicant Signature

In Norfolk County

This 15 day of November

A.D., 20 17



A Commissioner, etc.

MATHEW VINCENT VAUGHAN, a
Commissioner, etc., Province of Ontario,
for the Corporation of Norfolk County.
Expires September 21, 2018.

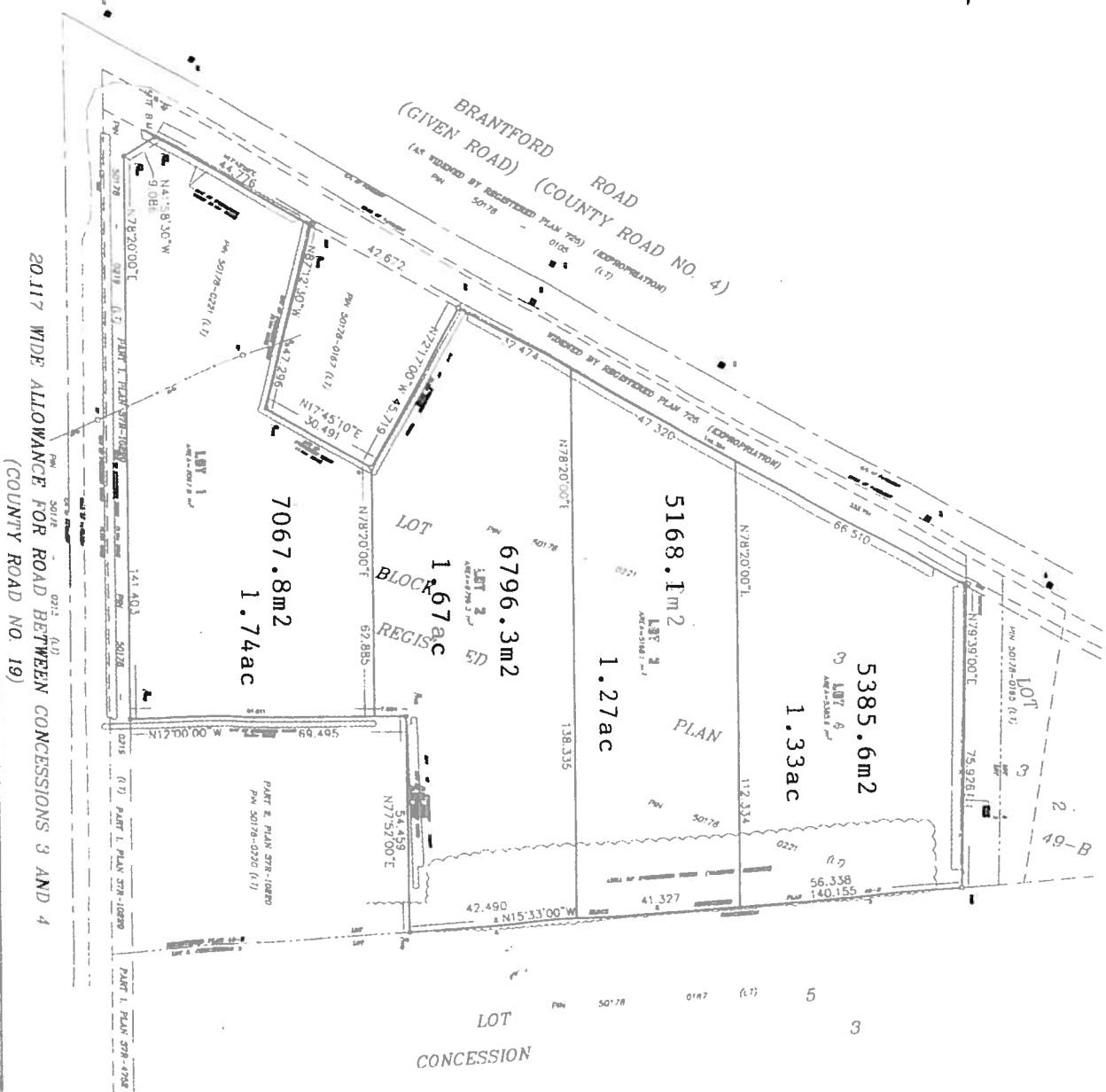

LOT 3, BLOCK 3
REGISTERED PLAN 48-B
ON THE GEOGRAPHIC
TOWNSHIP OF WINDHAM
IN
NORFOLK COUNTY

[illegible]

NETHER HOLL.
"STAINLESS STEEL" ON PINE PLANK AND WEATHERS AND CAN
BE CONVERTED TO STEEL BY DRUMMING BY D 3044

BEATING REVEREND

SURVIVOR'S CERTIFICATE

1. HONEY BEE "A" - 46 LARVAE TO BE SUBMITTED AS SPECIMEN IN YOUR MAIL AND BEING REPRODUCED TO THE SUBJECT, LARVAE ARE IDENTIFIED AND CORRECTLY SPECIES.

[illegible]

OMEGA CERAMIC

1. RESEARCH IS THE FIRST STEP IN THE PROCESS OF
KNOWLEDGE ACQUISITION.

SAVED
 100% of the world's population is now online. After 17 years, the Internet is now a part of our lives.

1. **NAME** _____
 2. **ADDRESS** _____
 3. **CITY** _____
 4. **STATE** _____
 5. **ZIP** _____
 6. **PHONE** _____
 7. **EMAIL** _____
 8. **DATE** _____
 9. **SIGNATURE** _____
 10. **PRINT NAME** _____
 11. **PRINT ADDRESS** _____
 12. **PRINT CITY** _____
 13. **PRINT STATE** _____
 14. **PRINT ZIP** _____
 15. **PRINT PHONE** _____
 16. **PRINT EMAIL** _____
 17. **PRINT DATE** _____
 18. **PRINT SIGNATURE** _____
 19. **PRINT NAME** _____
 20. **PRINT ADDRESS** _____
 21. **PRINT CITY** _____
 22. **PRINT STATE** _____
 23. **PRINT ZIP** _____
 24. **PRINT PHONE** _____
 25. **PRINT EMAIL** _____
 26. **PRINT DATE** _____
 27. **PRINT SIGNATURE** _____
 28. **PRINT NAME** _____
 29. **PRINT ADDRESS** _____
 30. **PRINT CITY** _____
 31. **PRINT STATE** _____
 32. **PRINT ZIP** _____
 33. **PRINT PHONE** _____
 34. **PRINT EMAIL** _____
 35. **PRINT DATE** _____
 36. **PRINT SIGNATURE** _____
 37. **PRINT NAME** _____
 38. **PRINT ADDRESS** _____
 39. **PRINT CITY** _____
 40. **PRINT STATE** _____
 41. **PRINT ZIP** _____
 42. **PRINT PHONE** _____
 43. **PRINT EMAIL** _____
 44. **PRINT DATE** _____
 45. **PRINT SIGNATURE** _____
 46. **PRINT NAME** _____
 47. **PRINT ADDRESS** _____
 48. **PRINT CITY** _____
 49. **PRINT STATE** _____
 50. **PRINT ZIP** _____
 51. **PRINT PHONE** _____
 52. **PRINT EMAIL** _____
 53. **PRINT DATE** _____
 54. **PRINT SIGNATURE** _____
 55. **PRINT NAME** _____
 56. **PRINT ADDRESS** _____
 57. **PRINT CITY** _____
 58. **PRINT STATE** _____
 59. **PRINT ZIP** _____
 60. **PRINT PHONE** _____
 61. **PRINT EMAIL** _____
 62. **PRINT DATE** _____
 63. **PRINT SIGNATURE** _____
 64. **PRINT NAME** _____
 65. **PRINT ADDRESS** _____
 66. **PRINT CITY** _____
 67. **PRINT STATE** _____
 68. **PRINT ZIP** _____
 69. **PRINT PHONE** _____
 70. **PRINT EMAIL** _____
 71. **PRINT DATE** _____
 72. **PRINT SIGNATURE** _____
 73. **PRINT NAME** _____
 74. **PRINT ADDRESS** _____
 75. **PRINT CITY** _____
 76. **PRINT STATE** _____
 77. **PRINT ZIP** _____
 78. **PRINT PHONE** _____
 79. **PRINT EMAIL** _____
 80. **PRINT DATE** _____
 81. **PRINT SIGNATURE** _____
 82. **PRINT NAME** _____
 83. **PRINT ADDRESS** _____
 84. **PRINT CITY** _____
 85. **PRINT STATE** _____
 86. **PRINT ZIP** _____
 87. **PRINT PHONE** _____
 88. **PRINT EMAIL** _____
 89. **PRINT DATE** _____
 90. **PRINT SIGNATURE** _____
 91. **PRINT NAME** _____
 92. **PRINT ADDRESS** _____
 93. **PRINT CITY** _____
 94. **PRINT STATE** _____
 95. **PRINT ZIP** _____
 96. **PRINT PHONE** _____
 97. **PRINT EMAIL** _____
 98. **PRINT DATE** _____
 99. **PRINT SIGNATURE** _____
 100. **PRINT NAME** _____
 101. **PRINT ADDRESS** _____
 102. **PRINT CITY** _____
 103. **PRINT STATE** _____
 104. **PRINT ZIP** _____
 105. **PRINT PHONE** _____
 106. **PRINT EMAIL** _____
 107. **PRINT DATE** _____
 108. **PRINT SIGNATURE** _____
 109. **PRINT NAME** _____
 110. **PRINT ADDRESS** _____
 111. **PRINT CITY** _____
 112. **PRINT STATE** _____
 113. **PRINT ZIP** _____
 114. **PRINT PHONE** _____
 115. **PRINT EMAIL** _____
 116. **PRINT DATE** _____
 117. **PRINT SIGNATURE** _____
 118. **PRINT NAME** _____
 119. **PRINT ADDRESS** _____
 120. **PRINT CITY** _____
 121. **PRINT STATE** _____
 122. **PRINT ZIP** _____
 123. **PRINT PHONE** _____
 124. **PRINT EMAIL** _____
 125. **PRINT DATE** _____
 126. **PRINT SIGNATURE** _____
 127. **PRINT NAME** _____
 128. **PRINT ADDRESS** _____
 129. **PRINT CITY** _____
 130. **PRINT STATE** _____
 131. **PRINT ZIP** _____
 132. **PRINT PHONE** _____
 133. **PRINT EMAIL** _____
 134. **PRINT DATE** _____
 135. **PRINT SIGNATURE** _____
 136. **PRINT NAME** _____
 137. **PRINT ADDRESS** _____
 138. **PRINT CITY** _____
 139. **PRINT STATE** _____
 140. **PRINT ZIP** _____
 141. **PRINT PHONE** _____
 142. **PRINT EMAIL** _____
 143. **PRINT DATE** _____
 144. **PRINT SIGNATURE** _____
 145. **PRINT NAME** _____
 146. **PRINT ADDRESS** _____
 147. **PRINT CITY** _____
 148. **PRINT STATE** _____
 149. **PRINT ZIP** _____
 150. **PRINT PHONE** _____
 151. **PRINT EMAIL** _____
 152. **PRINT DATE** _____
 153. **PRINT SIGNATURE** _____
 154. **PRINT NAME** _____
 155. **PRINT ADDRESS** _____
 156. **PRINT CITY** _____
 157. **PRINT STATE** _____
 158. **PRINT ZIP** _____
 159. **PRINT PHONE** _____
 160. **PRINT EMAIL** _____
 161. **PRINT DATE** _____
 162. **PRINT SIGNATURE** _____
 163. **PRINT NAME** _____
 164. **PRINT ADDRESS** _____
 165. **PRINT CITY** _____
 166. **PRINT STATE** _____
 167. **PRINT ZIP** _____
 168. **PRINT PHONE** _____
 169. **PRINT EMAIL** _____
 170. **PRINT DATE** _____
 171. **PRINT SIGNATURE** _____
 172. **PRINT NAME** _____
 173. **PRINT ADDRESS** _____
 174. **PRINT CITY** _____
 175. **PRINT STATE** _____
 176. **PRINT ZIP** _____
 177. **PRINT PHONE** _____
 178. **PRINT EMAIL** _____
 179. **PRINT DATE** _____
 180. **PRINT SIGNATURE** _____
 181. **PRINT NAME** _____
 182. **PRINT ADDRESS** _____
 183. **PRINT CITY** _____
 184. **PRINT STATE** _____
 185. **PRINT ZIP** _____
 186. **PRINT PHONE** _____
 187. **PRINT EMAIL** _____
 188. **PRINT DATE** _____
 189. **PRINT SIGNATURE** _____
 190. **PRINT NAME** _____
 191. **PRINT ADDRESS** _____
 192. **PRINT CITY** _____
 193. **PRINT STATE** _____
 194. **PRINT ZIP** _____
 195. **PRINT PHONE** _____
 196. **PRINT EMAIL** _____
 197. **PRINT DATE** _____
 198. **PRINT SIGNATURE** _____
 199. **PRINT NAME** _____
 200. **PRINT ADDRESS** _____
 201. **PRINT CITY** _____
 202. **PRINT STATE** _____
 203. **PRINT ZIP** _____
 204. **PRINT PHONE** _____
 205. **PRINT EMAIL** _____
 206. **PRINT DATE** _____
 207. **PRINT SIGNATURE** _____
 208. **PRINT NAME** _____
 209. **PRINT ADDRESS** _____
 210. **PRINT CITY** _____
 211. **PRINT STATE** _____
 212. **PRINT ZIP** _____
 213. **PRINT PHONE** _____
 214. **PRINT EMAIL** _____
 215. **PRINT DATE** _____
 216. **PRINT SIGNATURE** _____
 217. **PRINT NAME** _____
 218. **PRINT ADDRESS** _____
 219. **PRINT CITY** _____
 220. **PRINT STATE** _____
 221.

SECTION 9 (7) HANNOV AT, N.E.O. 1990

(6) 1675 10 00 2003 / 04 14/04/04 1.2077
 (7) 002 P.4.26
 (8) 002 P.4.26
 (9) 002 P.4.26
 (10) 002 P.4.26
 (11) 002 P.4.26
 (12) 002 P.4.26
 (13) 002 P.4.26
 (14) 002 P.4.26
 (15) 002 P.4.26
 (16) 002 P.4.26
 (17) 002 P.4.26
 (18) 002 P.4.26
 (19) 002 P.4.26
 (20) 002 P.4.26
 (21) 002 P.4.26
 (22) 002 P.4.26
 (23) 002 P.4.26
 (24) 002 P.4.26
 (25) 002 P.4.26
 (26) 002 P.4.26
 (27) 002 P.4.26
 (28) 002 P.4.26
 (29) 002 P.4.26
 (30) 002 P.4.26
 (31) 002 P.4.26
 (32) 002 P.4.26
 (33) 002 P.4.26
 (34) 002 P.4.26
 (35) 002 P.4.26
 (36) 002 P.4.26
 (37) 002 P.4.26
 (38) 002 P.4.26
 (39) 002 P.4.26
 (40) 002 P.4.26
 (41) 002 P.4.26
 (42) 002 P.4.26
 (43) 002 P.4.26
 (44) 002 P.4.26
 (45) 002 P.4.26
 (46) 002 P.4.26
 (47) 002 P.4.26
 (48) 002 P.4.26
 (49) 002 P.4.26
 (50) 002 P.4.26
 (51) 002 P.4.26
 (52) 002 P.4.26
 (53) 002 P.4.26
 (54) 002 P.4.26
 (55) 002 P.4.26
 (56) 002 P.4.26
 (57) 002 P.4.26
 (58) 002 P.4.26
 (59) 002 P.4.26
 (60) 002 P.4.26
 (61) 002 P.4.26
 (62) 002 P.4.26
 (63) 002 P.4.26
 (64) 002 P.4.26
 (65) 002 P.4.26
 (66) 002 P.4.26
 (67) 002 P.4.26
 (68) 002 P.4.26
 (69) 002 P.4.26
 (70) 002 P.4.26
 (71) 002 P.4.26
 (72) 002 P.4.26
 (73) 002 P.4.26
 (74) 002 P.4.26
 (75) 002 P.4.26
 (76) 002 P.4.26
 (77) 002 P.4.26
 (78) 002 P.4.26
 (79) 002 P.4.26
 (80) 002 P.4.26
 (81) 002 P.4.26
 (82) 002 P.4.26
 (83) 002 P.4.26
 (84) 002 P.4.26
 (85) 002 P.4.26
 (86) 002 P.4.26
 (87) 002 P.4.26
 (88) 002 P.4.26
 (89) 002 P.4.26
 (90) 002 P.4.26
 (91) 002 P.4.26
 (92) 002 P.4.26
 (93) 002 P.4.26
 (94) 002 P.4.26
 (95) 002 P.4.26
 (96) 002 P.4.26
 (97) 002 P.4.26
 (98) 002 P.4.26
 (99) 002 P.4.26
 (100) 002 P.4.26

(1) STORY LINE
(2) SET PLAN
(3) STORY BEGINS TO BE TOLD BY LINDA at ACCORD AND
as the RECONSTRUCTION of WORLD CUP
(4) and LINDA'S DR. MEDICAL AFFAIRS THE LAND

JEWITT AND DIXON LTD
ONTARIO LAND SURVEYORS

R. L. SENIOR DISTRICT, NOT 4/9
 (81 PAGE MOLD)
 PHONE (319) 488-0842 FAX (319) 479-0504
 E-mail: senior@seniorbooks.com

MAP 1

File Number: OPNPL2017271

Geographic Township of

WINDHAM

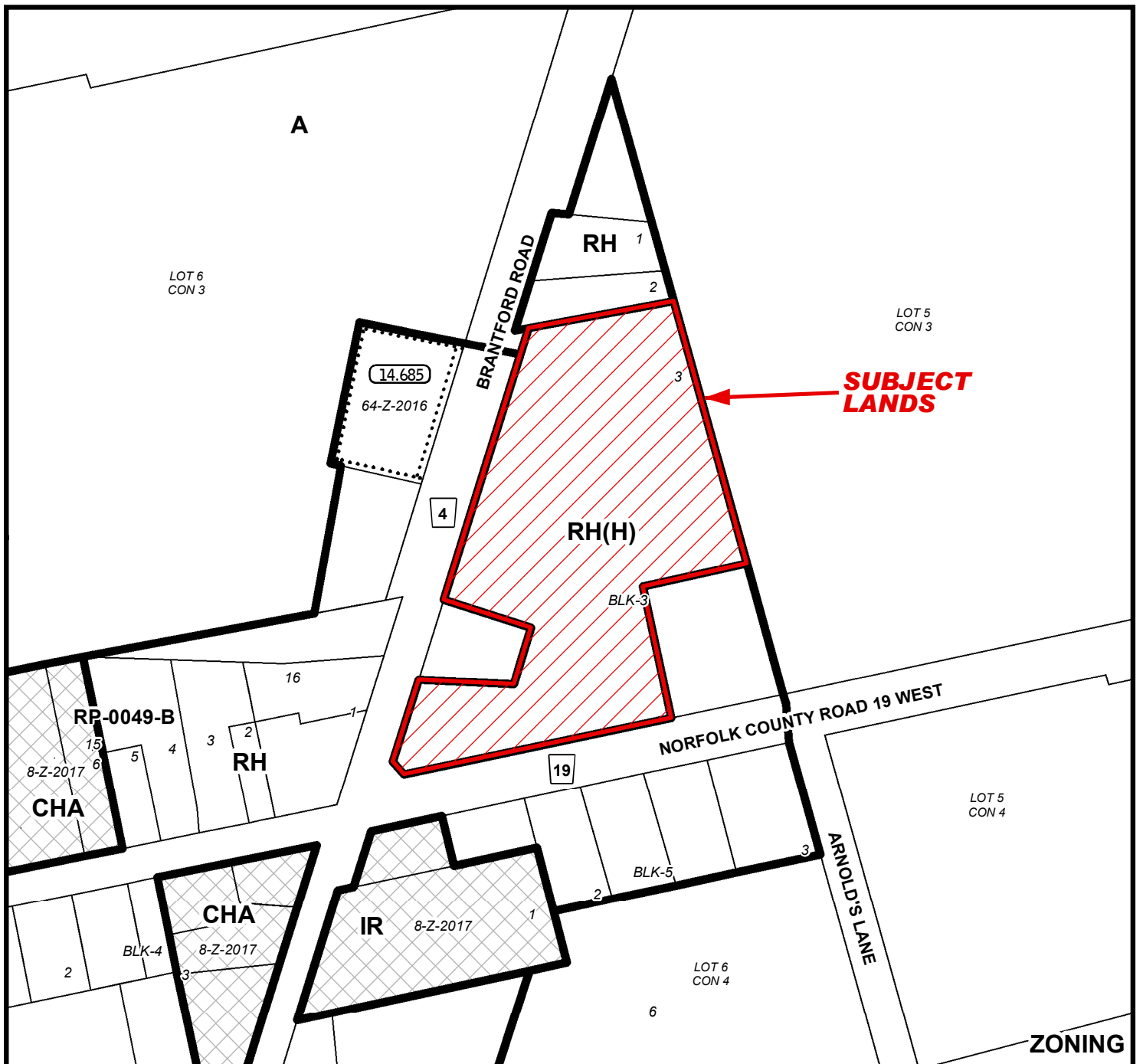
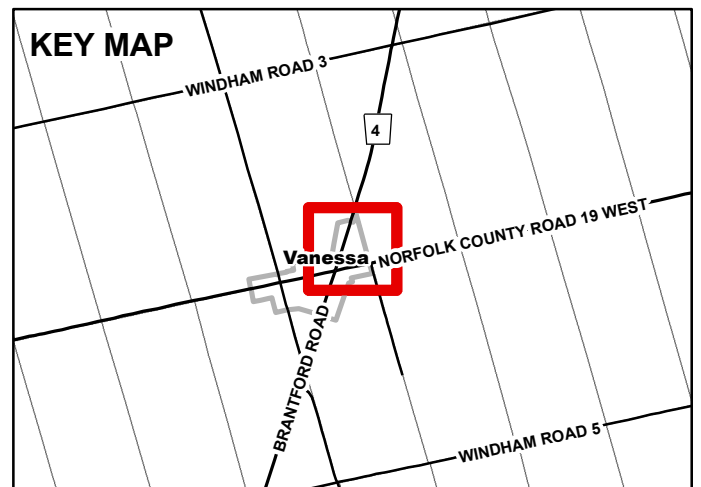
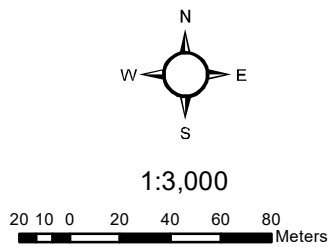

MAP 2

File Number: OPNPL2017271

Geographic Township of WINDHAM

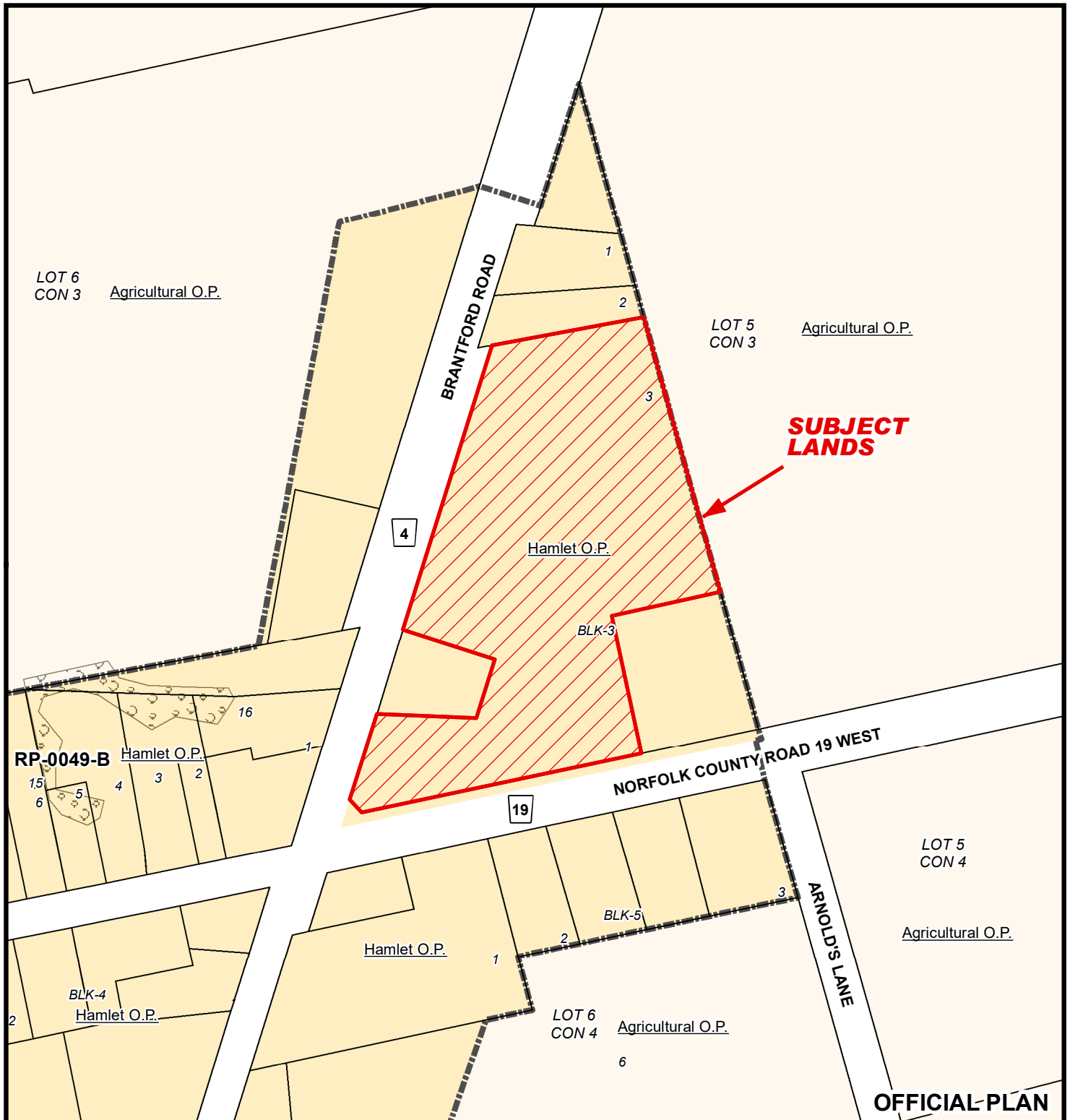
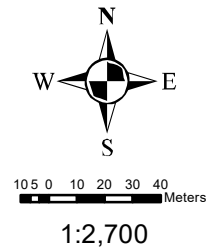

MAP 3

File Number: OPNPL2017271

Geographic Township of WINDHAM

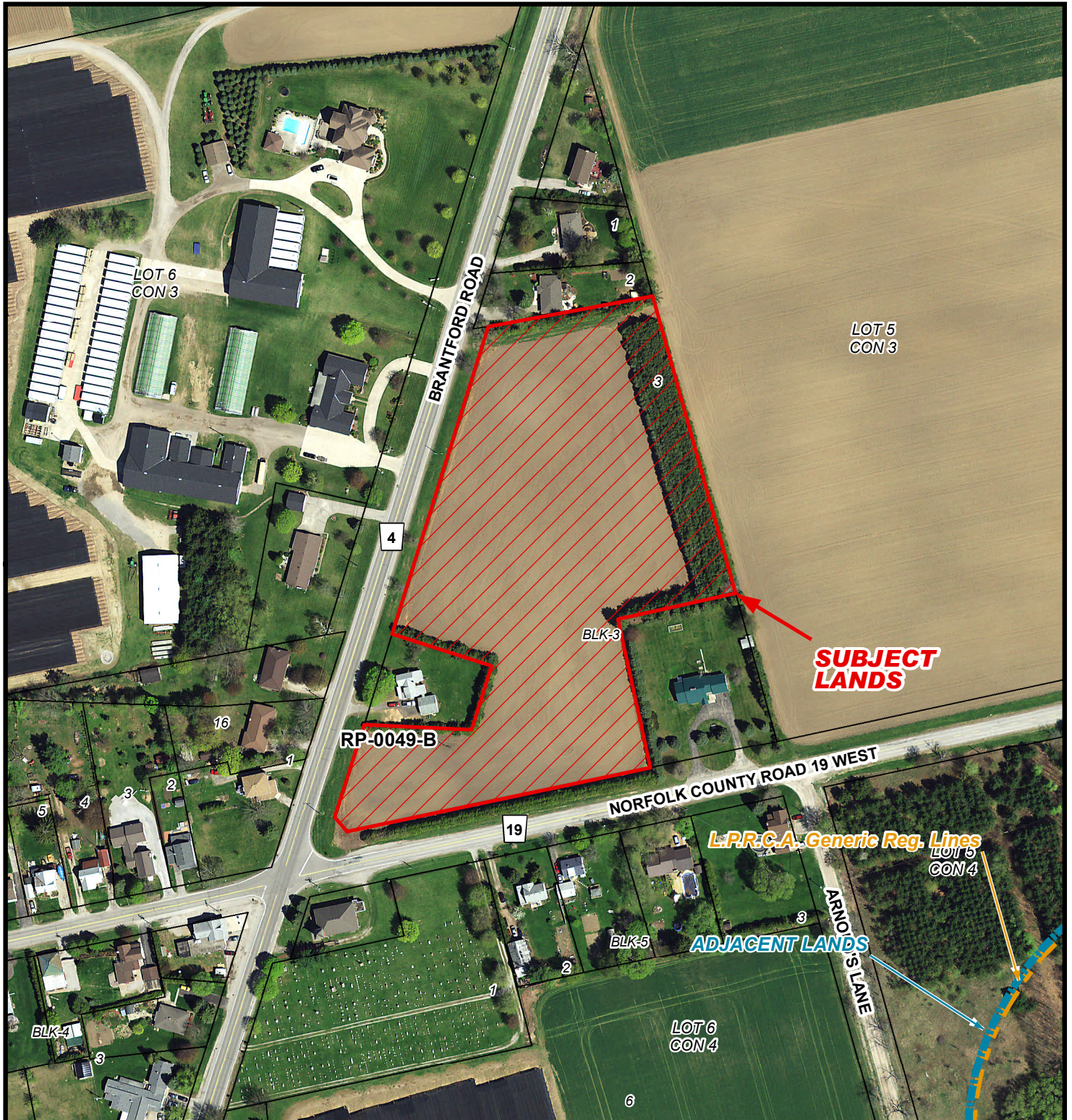
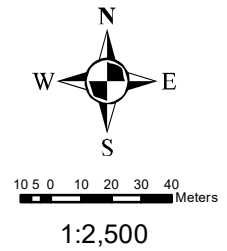

MAP 4

File Number: OPNPL2017271

Geographic Township of WINDHAM



8 4 0 8 16 24 32 Meters

1:2,000

