

	OPNPL2022096		
For Office Use Only:	ZNPL2022097		
File Number	SPPL2022098	Public Notice Sign	Posted April 7, 2022
Related File Number		Application Fee	
Pre-consultation Meeting		Conservation Authority Fee	
Application Submitted	April 7, 2022	Well & Septic Info Provided	NA
Complete Application	April 7, 2022	Planner	Jen

Check the type of planning application(s) you are submitting.

- ☒ Official Plan Amendment
- ☒ Zoning By-Law Amendment
- ☐ Temporary Use By-law
- ☐ Draft Plan of Subdivision/Vacant Land Condominium
- ☐ Condominium Exemption
- ☒ Site Plan Application
- ☐ Extension of a Temporary Use By-law
- ☐ Part Lot Control
- ☐ Cash-in-Lieu of Parking
- ☐ Renewable Energy Project or Radio Communication Tower

Please summarize the desired end result of this application (for example: a special zoning provision on the subject lands to include additional use(s), changing the zone and/or official plan designation of the subject lands, creating a certain number of lots, or similar)

OP Special policy area to permit retail.

Zoning special provision to permit retail.

Minor site plan to address parking.

Property Assessment Roll Number: 40101501300

A. Applicant Information**Name of Owner**Nathan J. M Kew

It is the responsibility of the owner or applicant to notify the planner of any changes in ownership within 30 days of such a change.

Address1642 Cockshutt Road**Town and Postal Code**Waterford**Phone Number**437 388 6300**Cell Number**437 388 6300**Email**Nathan.Kew@hotmail.com**Name of Applicant****Address****Town and Postal Code****Phone Number****Cell Number****Email****Name of Agent**Same as owner**Address****Town and Postal Code****Phone Number****Cell Number****Email**

Please specify to whom all communications should be sent. Unless otherwise directed, all correspondence and notices in respect of this application will be forwarded to both owner and agent noted above.

☒ Owner☐ Agent☐ Applicant

Names and addresses of any holder of any mortgagees, charges or other encumbrances on the subject lands:

RBC, James Kew

B. Location, Legal Description and Property Information

1. Legal Description (include Geographic Township, Concession Number, Lot Number, Block Number and Urban Area or Hamlet):

Plan 182 BLK 126 PT LOT 8 PT LOT
9 RP 37R15 46 PT OF PART 1

Municipal Civic Address: 6 Victoria St

Present Official Plan Designation(s): Mix Residential / Commercial

Present Zoning: Residential Commercial Business zone

2. Is there a special provision or site specific zone on the subject lands?

☐ Yes ☒ No If yes, please specify corresponding number:

3. Present use of the subject lands:

Triplex

4. Please describe **all existing** buildings or structures on the subject lands and whether they are to be retained, demolished or removed. If retaining the buildings or structures, please describe the type of buildings or structures, and illustrate the setback, in metric units, from front, rear and side lot lines, ground floor area, gross floor area, lot coverage, number of storeys, width, length, and height on your attached sketch which must be included with your application:

Triplex

5. If an addition to an existing building is being proposed, please explain what it will be used for (for example: bedroom, kitchen, or bathroom). If new fixtures are proposed, please describe.

Sign on front of property

6. Please describe **all proposed** buildings or structures/additions on the subject lands. Describe the type of buildings or structures/additions, and illustrate the setback, in metric units, from front, rear and side lot lines, ground floor area, gross floor area, lot coverage, number of storeys, width, length, and height on your attached sketch which must be included with your application:

N/A

7. Are any existing buildings on the subject lands designated under the *Ontario Heritage Act* as being architecturally and/or historically significant? Yes ☐ No ☒

If yes, identify and provide details of the building:

8. If known, the length of time the existing uses have continued on the subject lands:

9. Existing use of abutting properties:

Lawyers office, Residential

10. Are there any easements or restrictive covenants affecting the subject lands?

☐ Yes ☐ No If yes, describe the easement or restrictive covenant and its effect:

C. Purpose of Development Application

Note: Please complete all that apply.

1. Please explain what you propose to do on the subject lands/premises which makes this development application necessary:

Proposing a retail store on the ground level of a triplex.

2. Please explain why it is not possible to comply with the provision(s) of the Zoning By-law/and or Official Plan:

Use is not permitted.

3. Does the requested amendment alter all or any part of the boundary of an area of settlement in the municipality or implement a new area of settlement in the municipality? ☐ Yes ☒ No If yes, describe its effect:

4. Does the requested amendment remove the subject land from an area of employment? ☐ Yes ☒ No If yes, describe its effect:

5. Does the requested amendment alter, replace, or delete a policy of the Official Plan?

☒ Yes ☐ No If yes, identify the policy, and also include a proposed text of the policy amendment (if additional space is required, please attach a separate sheet):

Adding site specific policy area.

6. Description of land intended to be severed in metric units:

Frontage: _____

Depth: _____

Width: N/A

Lot Area: _____

Present Use: _____

Proposed Use: _____

Proposed final lot size (if boundary adjustment): _____

If a boundary adjustment, identify the assessment roll number and property owner of the lands to which the parcel will be added: _____

Description of land intended to be retained in metric units:

Frontage: _____

Depth: _____

Width: _____

Lot Area: _____

Present Use: _____

Proposed Use: _____

Buildings on retained land: _____

7. Description of proposed right-of-way/easement:

Frontage: _____

Depth: _____

Width: N/A

Area: _____

Proposed use: _____

8. Name of person(s), if known, to whom lands or interest in lands to be transferred, leased or charged (if known):

See page four

9. Site Information**Zoning****Proposed**

Please indicate unit of measurement, for example: m, m² or %

Lot frontage	_____	_____
Lot depth	_____	_____
Lot width	_____	_____
Lot area	_____	_____
Lot coverage	_____	_____
Front yard	_____	_____
Rear yard	_____	_____
Left Interior side yard	_____	_____
Right Interior side yard	_____	_____
Exterior side yard (corner lot)	_____	_____
Landscaped open space	_____	_____
Entrance access width	_____	_____
Exit access width	_____	_____
Size of fencing or screening	_____	_____
Type of fencing	_____	_____

building
foot print is
not changing

10. Building Size

Number of storeys	_____	_____
Building height	_____	_____
Total ground floor area	_____	_____
Total gross floor area	_____	_____
Total useable floor area	_____	_____

11. Off Street Parking and Loading Facilities

Number of off street parking spaces	<u>2 (1 accessible)</u>	_____
Number of visitor parking spaces	_____	_____
Number of accessible parking spaces	<u>1</u>	_____
Number of off street loading facilities	_____	_____

12. Residential (if applicable)

Number of buildings existing: 1

Number of buildings proposed: 0

Is this a conversion or addition to an existing building? ☐ Yes ☒ No

If yes, describe: _____

Type	Number of Units	Floor Area per Unit in m2
Single Detached	_____	_____
Semi-Detached	_____	_____
Duplex	_____	_____
Triplex	_____	_____
Four-plex	_____	_____
Street Townhouse	_____	_____
Stacked Townhouse	_____	_____
Apartment - Bachelor	_____	_____
Apartment - One bedroom	_____	_____
Apartment - Two bedroom	_____	_____
Apartment - Three bedroom	_____	_____

Other facilities provided (for example: play facilities, underground parking, games room, or swimming pool):

13. Commercial/Industrial Uses (if applicable)

Number of buildings existing: 0

Number of buildings proposed: ground floor of triplex

Is this a conversion or addition to an existing building? ☐ Yes ☒ No

If yes, describe:

Indicate the gross floor area by the type of use (for example: office, retail, or storage):

Retail Store 30 m²

Seating Capacity (for assembly halls or similar): N/A

Total number of fixed seats: N/A

Describe the type of business(es) proposed: Retail

Total number of staff proposed initially: 4

Total number of staff proposed in five years: +4

Maximum number of staff on the largest shift: 2

Is open storage required: ☐ Yes ☒ No

Is a residential use proposed as part of, or accessory to commercial/industrial use?

☐ Yes ☒ No If yes please describe:

14. Institutional (if applicable)

Describe the type of use proposed: N/A

Seating capacity (if applicable): _____

Number of beds (if applicable): _____

Total number of staff proposed initially: _____

Total number of staff proposed in five years: _____

Maximum number of staff on the largest shift: _____

Indicate the gross floor area by the type of use (for example: office, retail, or storage):

15. Describe Recreational or Other Use(s) (if applicable)

N/A

D. Previous Use of the Property

1. Has there been an industrial or commercial use on the subject lands or adjacent lands? ☐ Yes ☒ No ☐ Unknown

If yes, specify the uses (for example: gas station or petroleum storage):

2. Is there reason to believe the subject lands may have been contaminated by former uses on the site or adjacent sites? ☐ Yes ☒ No ☐ Unknown

3. Provide the information you used to determine the answers to the above questions:

Owners Knowledge

4. If you answered yes to any of the above questions in Section D, a previous use inventory showing all known former uses of the subject lands, or if appropriate, the adjacent lands, is needed. Is the previous use inventory attached? ☐ Yes ☐ No

E. Provincial Policy

1. Is the requested amendment consistent with the provincial policy statements issued under subsection 3(1) of the *Planning Act, R.S.O. 1990, c. P. 13*? ☒ Yes ☐ No

If no, please explain:

2. It is owner's responsibility to be aware of and comply with all relevant federal or provincial legislation, municipal by-laws or other agency approvals, including the Endangered Species Act, 2007. Have the subject lands been screened to ensure that development or site alteration will not have any impact on the habitat for endangered or threatened species further to the provincial policy statement subsection 2.1.7? ☐ Yes ☒ No

If no, please explain:

Existing building with no known occurrences.

3. Have the subject lands been screened to ensure that development or site alteration will not have any impact on source water protection? ☐ Yes ☒ No

If no, please explain:

Not within identified buffer.

Note: If in an area of source water Wellhead Protection Area (WHPA) A, B or C please attach relevant information and approved mitigation measures from the Risk Manager Official.

4. Are any of the following uses or features on the subject lands or within 500 metres of the subject lands, unless otherwise specified? Please check boxes, if applicable.

Livestock facility or stockyard (submit MDS Calculation with application)

☐ On the subject lands or ☐ within 500 meters – distance _____

Wooded area

☐ On the subject lands or ☐ within 500 meters – distance _____

Municipal Landfill

☐ On the subject lands or ☐ within 500 meters – distance _____

Sewage treatment plant or waste stabilization plant

☐ On the subject lands or ☐ within 500 meters – distance _____

Provincially significant wetland (class 1, 2 or 3) or other environmental feature

☐ On the subject lands or ☐ within 500 meters – distance _____

Floodplain

☐ On the subject lands or ☒ within 500 meters – distance 115m (Lynn River)

Rehabilitated mine site

☐ On the subject lands or ☐ within 500 meters – distance _____

Non-operating mine site within one kilometre

☐ On the subject lands or ☐ within 500 meters – distance _____

Active mine site within one kilometre

☐ On the subject lands or ☐ within 500 meters – distance _____

Industrial or commercial use (specify the use(s))

☐ On the subject lands or ☒ within 500 meters – distance 1 m to CBD Zone

Active railway line

☐ On the subject lands or ☐ within 500 meters – distance _____

Seasonal wetness of lands

☐ On the subject lands or ☐ within 500 meters – distance _____

Erosion

☐ On the subject lands or ☐ within 500 meters – distance _____

Abandoned gas wells

☐ On the subject lands or ☐ within 500 meters – distance _____

F. Servicing and Access

1. Indicate what services are available or proposed:

Water Supply

☒ Municipal piped water

☐ Communal wells

☐ Individual wells

☐ Other (describe below)

Sewage Treatment

☒ Municipal sewers

☐ Communal system

☐ Septic tank and tile bed in good working order

☐ Other (describe below)

Storm Drainage

☒ Storm sewers

☐ Open ditches

☐ Other (describe below)

2. Existing or proposed access to subject lands:

☒ Municipal road

☐ Provincial highway

☐ Unopened road

☐ Other (describe below)

Name of road/street: Norfolk St South & Victoria St

G. Other Information

1. Does the application involve a local business? ☒ Yes ☐ No

If yes, how many people are employed on the subject lands?

4

2. Is there any other information that you think may be useful in the review of this application? If so, explain below or attach on a separate page.

Excited to open a local business
& help give back to the downtown.

H. Supporting Material to be submitted by Applicant

In order for your application to be considered complete, **folded** hard copies (number of paper copies as directed by the planner) and an **electronic version (PDF) of the properly named site plan drawings, additional plans, studies and reports** will be required, including but not limited to the following details:

1. Concept/Layout Plan
2. All measurements in metric
3. Key map
4. Scale, legend and north arrow
5. Legal description and municipal address
6. Development name
7. Drawing title, number, original date and revision dates
8. Owner's name, address and telephone number
9. Engineer's name, address and telephone number
10. Professional engineer's stamp
11. Existing and proposed easements and right of ways
12. Zoning compliance table – required versus proposed
13. Parking space totals – required and proposed
14. All entrances to parking areas marked with directional arrows
15. Loading spaces, facilities and routes (for commercial developments)
16. All dimensions of the subject lands
17. Dimensions and setbacks of all buildings and structures
18. Location and setbacks of septic system and well from all existing and proposed lot lines, and all existing and proposed structures
19. Gross, ground and useable floor area
20. Lot coverage
21. Floor area ratio
22. Building entrances, building type, height, grades and extent of overhangs
23. Names, dimensions and location of adjacent streets including daylighting triangles
24. Driveways, curbs, drop curbs, pavement markings, widths, radii and traffic directional signs
25. All exterior stairways and ramps with dimensions and setbacks
26. Retaining walls including materials proposed
27. Fire access and routes
28. Location, dimensions and number of parking spaces (including visitor and accessible) and drive aisles
29. Location of mechanical room, and other building services (e.g. A/C, HRV)
30. Refuse disposal and storage areas including any related screening (if indoors, need notation on site plan)
31. Winter snow storage location

32. Landscape areas with dimensions
33. Natural features, watercourses and trees
34. Fire hydrants and utilities location
35. Fencing, screening and buffering – size, type and location
36. All hard surface materials
37. Light standards and wall mounted lights (plus a note on the site plan that all outdoor lighting is to be dark sky compliant)
38. Business signs (make sure they are not in sight lines)
39. Sidewalks and walkways with dimensions
40. Pedestrian access routes into site and around site
41. Bicycle parking
42. Architectural elevations of all building sides
43. All other requirements as per the pre-consultation meeting

In addition, the following additional plans, studies and reports, including but not limited to, **may** also be required as part of the complete application submission:

- ☐ Zoning Deficiency Form
- ☐ On-Site Sewage Disposal System Evaluation Form (to verify location and condition)
- ☐ Architectural Plan
- ☐ Buildings Elevation Plan
- ☐ Cut and Fill Plan
- ☐ Erosion and Sediment Control Plan
- ☐ Grading and Drainage Control Plan (around perimeter and within site) (existing and proposed)
- ☐ Landscape Plan
- ☐ Photometric (Lighting) Plan
- ☐ Plan and Profile Drawings
- ☐ Site Servicing Plan
- ☐ Storm water Management Plan
- ☐ Street Sign and Traffic Plan
- ☐ Street Tree Planting Plan
- ☐ Tree Preservation Plan
- ☐ Archaeological Assessment
- ☐ Environmental Impact Study

- ☐ Functional Servicing Report
- ☐ Geotechnical Study / Hydrogeological Review
- ☐ Minimum Distance Separation Schedule
- ☐ Noise or Vibration Study
- ☐ Record of Site Condition
- ☐ Storm water Management Report
- ☐ Traffic Impact Study – please contact the Planner to verify the scope required

Site Plan applications will require the following supporting materials:

1. Two (2) complete sets of the site plan drawings folded to 8½ x 11 and an electronic version in PDF format
2. Letter requesting that the Holding be removed (if applicable)
3. A cost estimate prepared by the applicant's engineer
4. An estimate for Parkland dedication by a certified land appraiser
5. Property Identification Number (PIN) printout

Standard condominium exemptions will require the following supporting materials:

- ☐ Plan of standard condominium (2 paper copies and 1 electronic copy)
- ☐ Draft condominium declaration
- ☐ Property Identification Number (PIN) printout

Your development approval might also be dependent on Ministry of Environment and Climate Change, Ministry of Transportation or other relevant federal or provincial legislation, municipal by-laws or other agency approvals.

All final plans must include the owner's signature as well as the engineer's signature and seal.

I. Development Agreements

A development agreement may be required prior to approval for site plan, subdivision and condominium applications. Should this be necessary for your development, you will be contacted by the agreement administrator with further details of the requirements including but not limited to insurance coverage, professional liability for your engineer, additional fees and securities.

J. Transfers, Easements and Postponement of Interest

The owner acknowledges and agrees that if required it is their solicitor's responsibility on behalf of the owner for the registration of all transfer(s) of land to the County, and/or transfer(s) of easement in favour of the County and/or utilities. Also, the owner further acknowledges and agrees that it is their solicitor's responsibility on behalf of the owner for the registration of postponements of any charges in favour of the County.

K. Permission to Enter Subject Lands

Permission is hereby granted to Norfolk County officers, employees or agents, to enter the premises subject to this application for the purposes of making inspections associated with this application, during normal and reasonable working hours.

L. Freedom of Information

For the purposes of the *Municipal Freedom of Information and Protection of Privacy Act*, I authorize and consent to the use by or the disclosure to any person or public body any information that is collected under the authority of the *Planning Act, R.S.O. 1990, c. P. 13* for the purposes of processing this application.

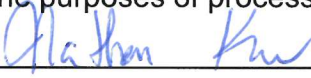
Owner/Applicant Signature

April 7 2022
Date

M. Owner's Authorization

If the applicant/agent is not the registered owner of the lands that is the subject of this application, the owner(s) must complete the authorization set out below.

I/We _____ am/are the registered owner(s) of the lands that is the subject of this application.

I/We authorize _____ to make this application on my/our behalf and to provide any of my/our personal information necessary for the processing of this application. Moreover, this shall be your good and sufficient authorization for so doing.

Owner

Date

Owner

Date

N. Declaration

I, Nathan Kew of Norfolk County

solemnly declare that:

all of the above statements and the statements contained in all of the exhibits transmitted herewith are true and I make this solemn declaration conscientiously believing it to be true and knowing that it is of the same force and effect as if made under oath and by virtue of *The Canada Evidence Act*.

Declared before me at:

SIMCOE, ON

Nathan Kew

Owner/Applicant Signature

In Norfolk County

This 7 day of April

A.D., 20 22

Jennifer Catarino

A Commissioner, etc.

Jennifer Patricia Catarino, a
Commissioner, etc., Province of Ontario.
for the Corporation of Norfolk County.
Expires September 2, 2024.

PLAN MATERIAL	
PLASTIC MATERIAL	MYLAR
GAUGE	0.008 cm
PROCESS	
INK	SPECIAL "T"

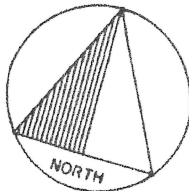

All Residential Parking Existing

Laneway is Shared with 12 Victoria.

NORTH STREET

Paved Apron 5.0m

VICTORIA STREET

STREET

Paved Apron 7.5m

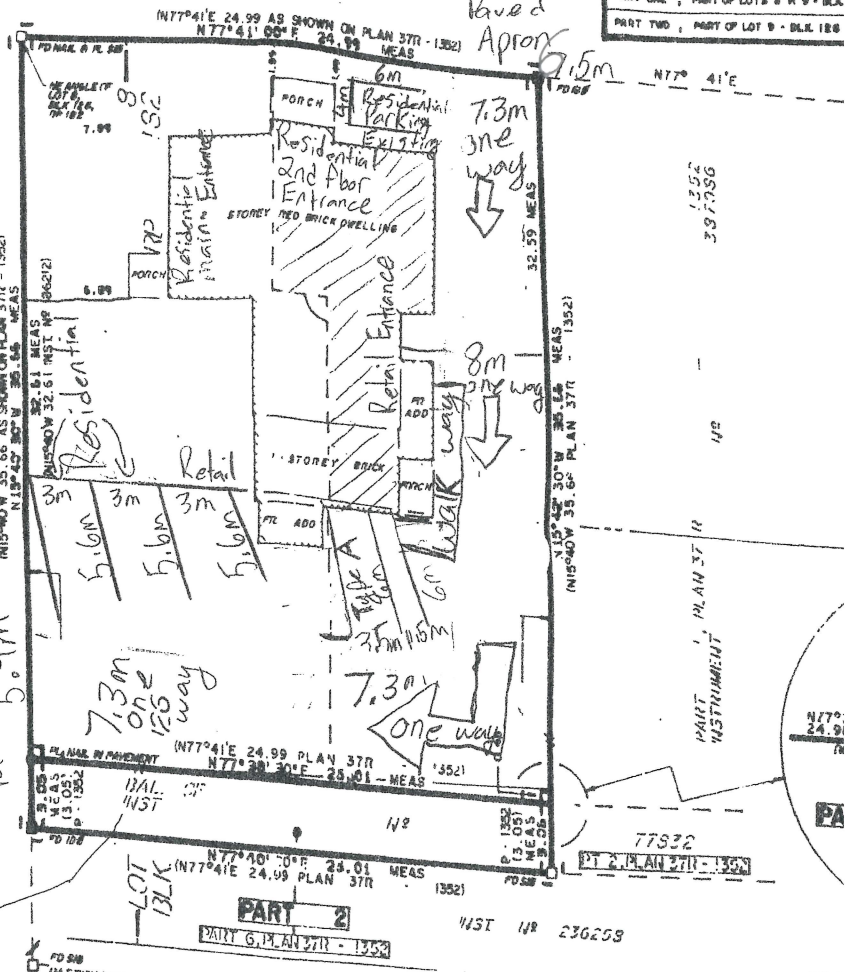

1. REQUIRE THIS PLAN TO BE DEPOSITED WITH THE REGISTRY ACT
(DATE) APRIL 20 1979
John B. Dodd
PART ONE: PART OF LOTS 8 & 9 - BLK 126
PART TWO: PART OF LOT 9 - BLK 126

SCHEDULE				
PART	OWNER	INST NO	SUB TO LOT	CON BLK R.P. AREA
1	ROSWELL LEE CLAPP ROSS L CLAPP	198812		889 126182 814 m2
2	EBERT B VAREY	77832		126182 76 m2

METRIC CAUTION MEASUREMENTS SHOWN ON THIS PLAN ARE IN METRES AND MAY BE CONVERTED TO FEET BY DIVIDING BY 0.3048
THIS PLAN IS NOT A PLAN OF SUBDIVISION WITHIN THE MEANING OF THE PLANNING ACT
NOTE ALL HANGING LINES SHOWN ON THIS PLAN HAVE BEEN VERIFIED
--- DENOTES 25cm x 25cm x 12m IRON BAR
--- DENOTES 25cm x 25cm x 0.8m IRON BAR
--- DENOTES FENCE LINE (BOARD FENCE)
--- DENOTES FOUND MONUMENT
BEARINGS ARE ASTRONOMIC AND REFERRED TO THE SOUTHERLY LIMIT OF VICTORIA STREET AS SHOWN ON PLAN 37R-1882, DATED 1877-41-00'E.

PLAN OF SURVEY
SHOWING PART OF
LOTS 889 - BLK 126
REGISTERED PLAN 182
TOWN OF SIMCOE
FORMERLY IN THE COUNTY OF NORFOLK (37)
NOW IN THE REGIONAL MUNICIPALITY OF HALDIMAND - NORFOLK
SCALE 1:200
1979
JOHN B. DODD - Q. L. S.

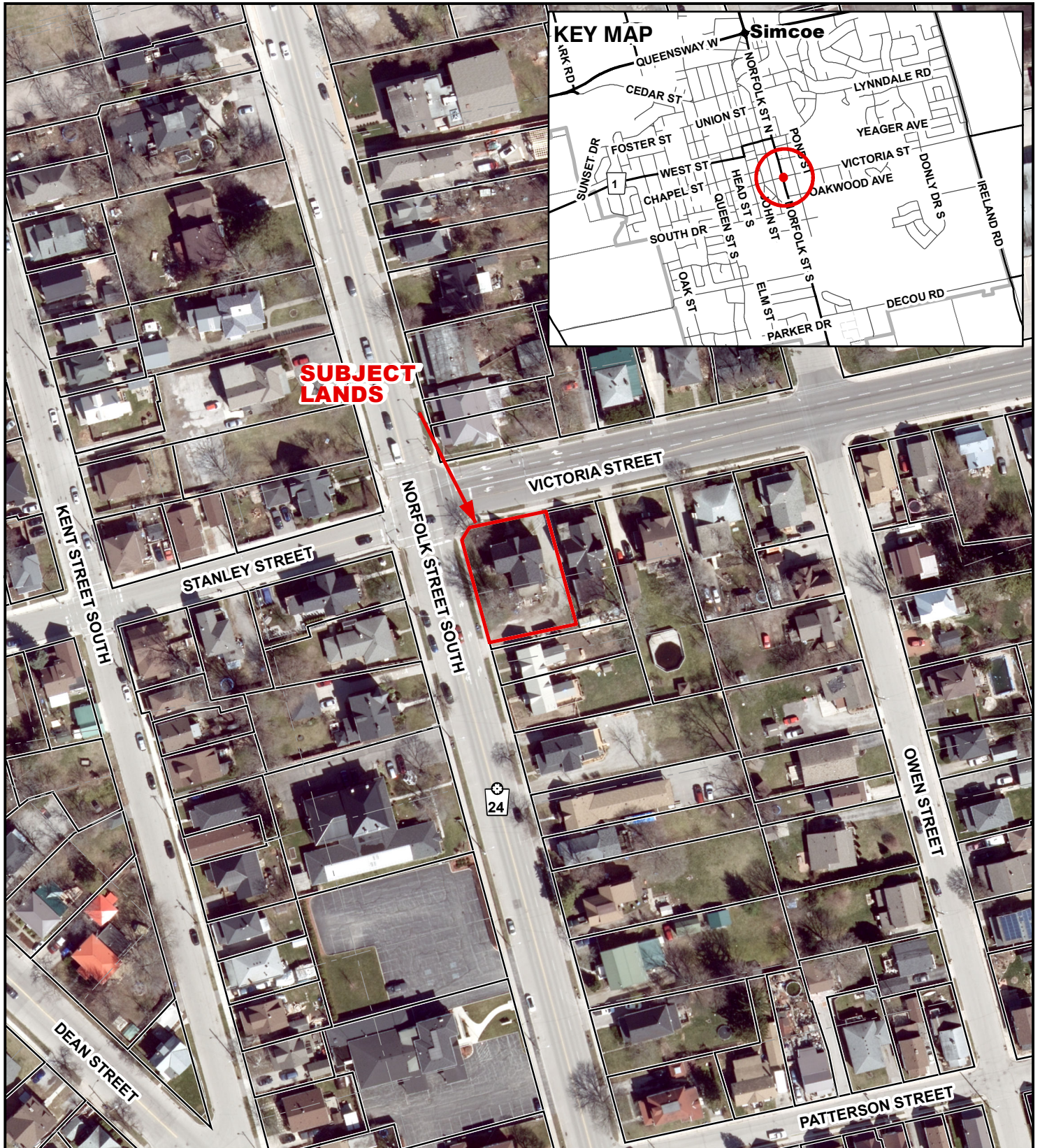

Legend

 Subject Lands

2020 Air Photo

4/8/2022

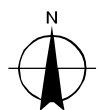



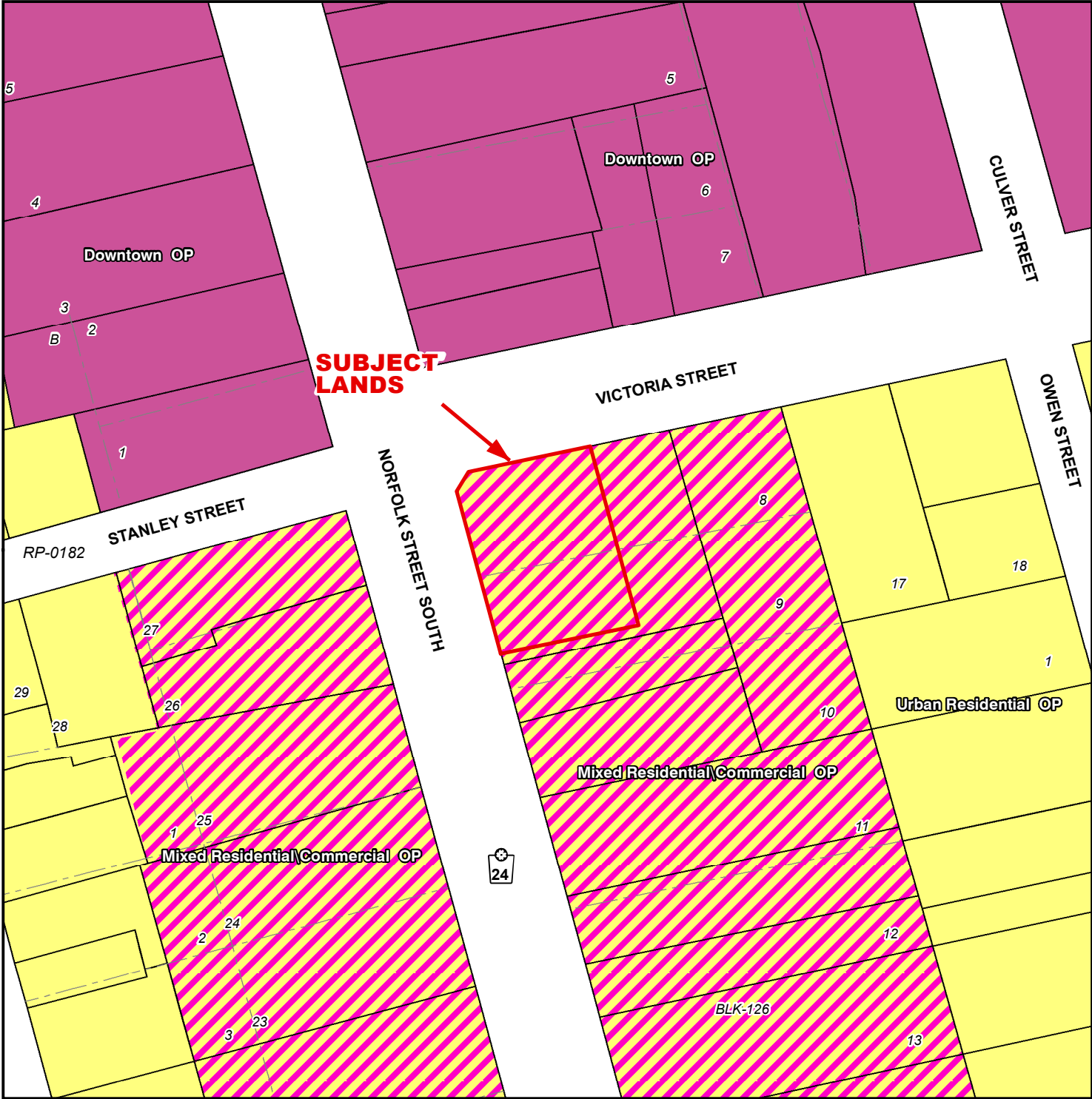

10 5 0 10 20 30 40
Meters



Legend

 Subject Lands

Official Plan Designations

-  Urban Residential
-  Mixed Residential/Commercial
-  Downtown
-  Urban Area Boundary

**From: Mixed Residential/Commercial
To: Mixed Residential/Commercial
with a Site Specific Policy Area**

4/8/2022

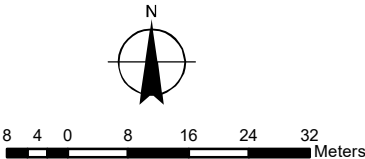

MAP C

PROPOSED ZONING BY-LAW AMENDMENT MAP

Urban Area of SIMCOE

OPPL2022096

ZNPL2022097

SPPL2022098

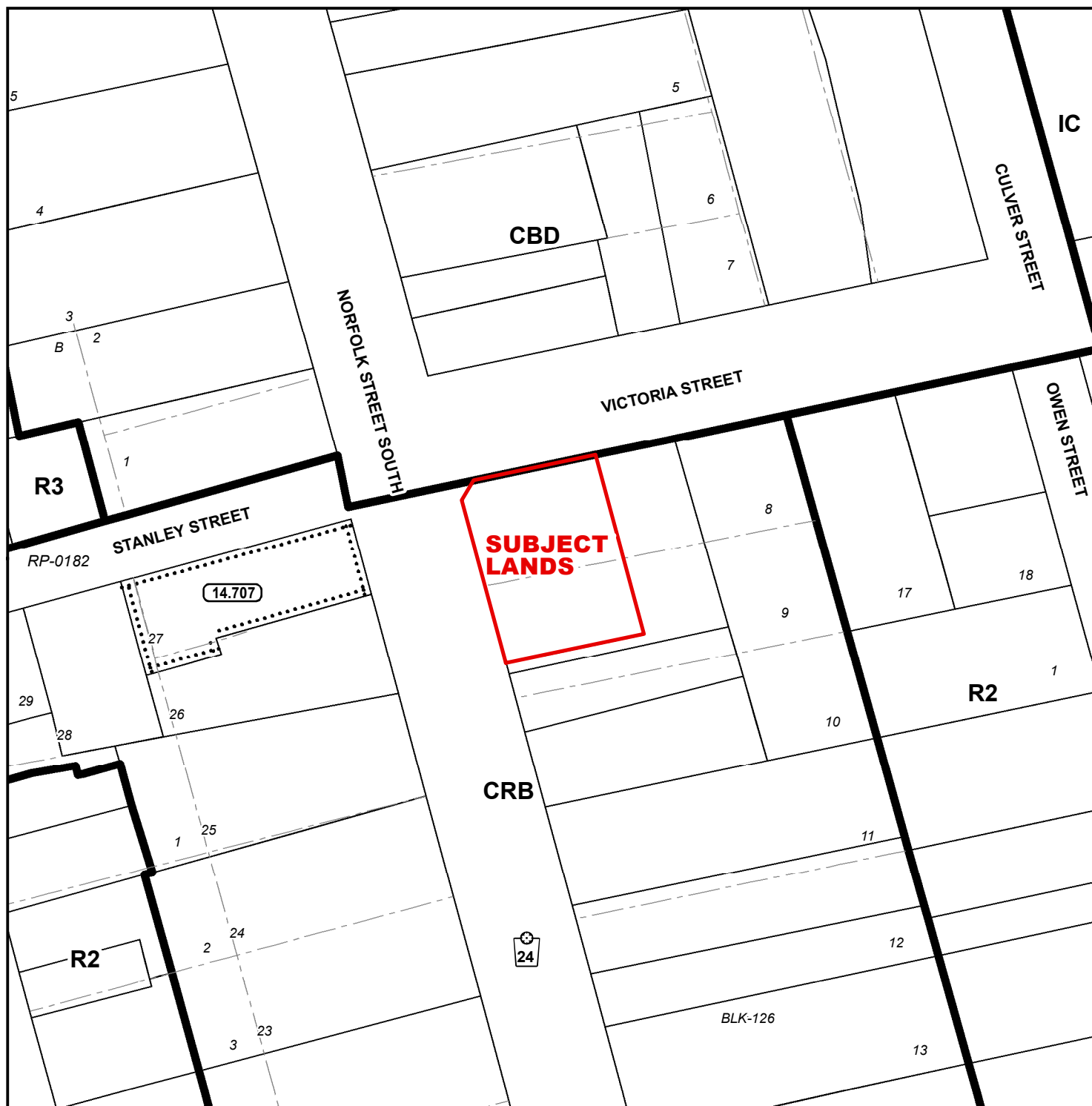

LEGEND

Subject Lands

ZONING BY-LAW 1-Z-2014

4/8/2022

(H) - Holding

CBD - Central Business District Zone

CRB - Residential Commercial Business Zone

IC - Community Institutional Zone

R2 - Residential R2 Zone

R3 - Residential R3 Zone

From: CRB

To: CRB with a Special Provision

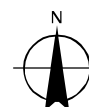

8 4 0 8 16 24 32 Meters

MAP D

CONCEPTUAL PLAN

Urban Area of SIMCOE

OPPL2022096

ZNPL2022097

SPPL2022098

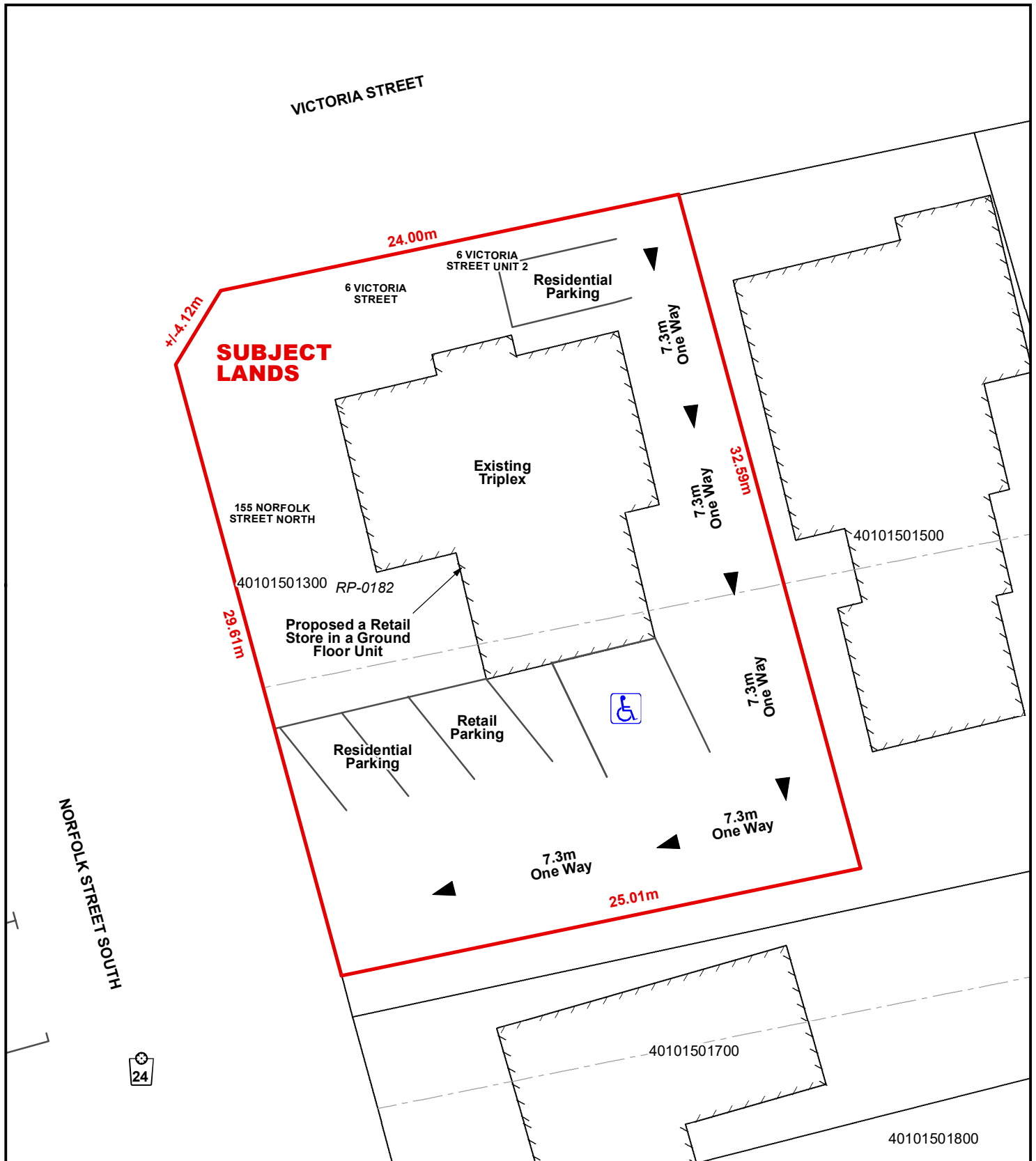

Legend

Subject Lands

4/8/2022

