

**For Office Use Only:**

File Number

PLP 2019 365

Related File Number

PLP 2012 252

Pre-consultation Meeting

07/24/19

Application Submitted

07/24/19

Complete Application

Public Notice Sign

Application Fee

\$ 2071.00

Conservation Authority Fee

Well & Septic Info Provided

Planner

M. HIGGINS

**Check the type of planning application(s) you are submitting.**

- ☐ Official Plan Amendment
- ☐ Zoning By-Law Amendment
- ☐ Temporary Use By-law
- ☐ Draft Plan of Subdivision/Vacant Land Condominium
- ☐ Condominium Exemption
- ☐ Site Plan Application
- ☐ Consent/Severance
- ☐ Minor Variance
- ☐ Easement/Right-of-Way
- ☐ Extension of a Temporary Use By-law
- ☒ Part Lot Control
- ☐ Cash-in-Lieu of Parking
- ☐ Renewable Energy Project or Radio Communication Tower

**NORFOLK COUNTY  
RECEIVED**

OCT 24 2019

**DEVELOPMENT AND  
CULTURAL SERVICES**

Please explain the desired end result of this application (for example: a special zoning provision on the subject lands, changing the zone and/or official plan designation of the subject lands, creating a certain number of lots, or similar)

land was subject to Part Lot Control owner transferred Part 3 and retained Parts 1 + Part 2 Unfortunately the registered owner did not comply with the bylaw by conveying either Part 1 or Part 2 to another party; (both Part 1 + Part 2 were sold to the applicant) Applicant is seeking reintroduction of the Part Lot Control to enable Part 2 to be transferred to another person

**Property Assessment Roll Number:** \_\_\_\_\_

**A. Applicant Information****Name of Owner**Danella Helen Paul

It is the responsibility of the owner or applicant to notify the planner of any changes in ownership within 30 days of such a change.

**Address**Unit #2-8 Homewood Ave Pt. Lots 4+5**Town and Postal Code**Simcoe N3Y2T1Plan 85B**Phone Number****Cell Number****Email****Name of Applicant**Danella Helen Paul**Address**Unit #2-8 Homewood Ave**Town and Postal Code**Simcoe N3Y2T1**Phone Number****Cell Number****Email****Name of Agent**Smellie Law Office**Address**21 Norfolk St N.**Town and Postal Code**Simcoe, N3Y3A6**Phone Number**519 426 1711**Cell Number****Email**

Please specify to whom all communications should be sent. Unless otherwise directed, all correspondence and notices in respect of this application will be forwarded to the agent noted above.

☐ Owner☒ Agent☐ Applicant

Names and addresses of any holder of any mortgagees, charges or other encumbrances on the subject lands:

**B. Location, Legal Description and Property Information**

1. Legal Description (include Geographic Township, Concession Number, Lot Number, Block Number and Urban Area or Hamlet):

Pt/Lots 3+4 Plan 85 B and Pt/Lots 45 Plan 85 B  
being Pt. 1 on 322-10424 and Pt. 2 on 322-10424

Municipal Civic Address: 1 Homewood Ave + 2 Homewood Ave

Present Official Plan Designation(s): urban residential

Present Zoning: R-4

2. Is there a special provision or site specific zone on the subject lands?

☐ Yes ☒ No If yes, please specify:

3. Present use of the subject lands:

residential

4. Please describe **all existing** buildings or structures on the subject lands and whether they are to be retained, demolished or removed. If retaining the buildings or structures, please describe the type of buildings or structures, and illustrate the setback, in metric units, from front, rear and side lot lines, ground floor area, gross floor area, lot coverage, number of storeys, width, length, and height on your attached sketch which must be included with your application:

Refer to drawing

5. If an addition to an existing building is being proposed, please explain what it will be used for (for example: bedroom, kitchen, or bathroom). If new fixtures are proposed, please describe.

None

6. Please describe **all proposed** buildings or structures/additions on the subject lands. Describe the type of buildings or structures/additions, and illustrate the setback, in metric units, from front, rear and side lot lines, ground floor area, gross floor area, lot coverage, number of storeys, width, length, and height on your attached sketch which must be included with your application:

None



7. Are any existing buildings on the subject lands designated under the *Ontario Heritage Act* as being architecturally and/or historically significant? Yes ☐ No ☒

If yes, identify and provide details of the building:

8. If known, the length of time the existing uses have continued on the subject lands:

9. Existing use of abutting properties:

Residential

10. Are there any easements or restrictive covenants affecting the subject lands?

☐ Yes ☐ No If yes, describe the easement or restrictive covenant and its effect:

### C. Purpose of Development Application

Note: Please complete all that apply.

1. Please explain what you propose to do on the subject lands/premises which makes this development application necessary:

Retain Part #1 and sell Part #2

2. Please explain why it is not possible to comply with the provision(s) of the Zoning By-law/and or Official Plan:

Previous owner neglected to comply with the conditions of the Part Lot Control By-law

3. Does the requested amendment alter all or any part of the boundary of an area of settlement in the municipality or implement a new area of settlement in the municipality? ☐ Yes ☒ No If yes, describe its effect:

4. Does the requested amendment remove the subject land from an area of employment? ☐ Yes ☒ No If yes, describe its effect:



5. Does the requested amendment alter, replace, or delete a policy of the Official Plan?  
☐ Yes ☒ No If yes, identify the policy, and also include a proposed text of the policy amendment (if additional space is required, please attach a separate sheet):

---

---

6. Description of land intended to be severed in metric units:

Frontage: SEE MAP 1-4 and

Depth: Plan 37R-10424

Width: \_\_\_\_\_

Lot Area: \_\_\_\_\_

Present Use: \_\_\_\_\_

Proposed Use: \_\_\_\_\_

Proposed final lot size (if boundary adjustment): \_\_\_\_\_

If a boundary adjustment, identify the assessment roll number and property owner of the lands to which the parcel will be added: \_\_\_\_\_

---

Description of land intended to be retained in metric units:

Frontage: \_\_\_\_\_

Depth: \_\_\_\_\_

Width: \_\_\_\_\_

Lot Area: \_\_\_\_\_

Present Use: \_\_\_\_\_

Proposed Use: \_\_\_\_\_

Buildings on retained land: \_\_\_\_\_

7. Description of proposed right-of-way/easement:

Frontage: \_\_\_\_\_

Depth: \_\_\_\_\_

Width: \_\_\_\_\_

Area: \_\_\_\_\_

Proposed use: \_\_\_\_\_

8. Name of person(s), if known, to whom lands or interest in lands to be transferred, leased or charged (if known):

---

**9. Site Information****Existing****Proposed**Please indicate unit of measurement, for example: m, m<sup>2</sup> or %

Lot frontage	_____	_____
Lot depth	_____	_____
Lot width	_____	_____
Lot area	_____	_____
Lot coverage	_____	_____
Front yard	_____	_____
Rear yard	_____	_____
Left Interior side yard	_____	_____
Right Interior side yard	_____	_____
Exterior side yard (corner lot)	_____	_____
Landscaped open space	_____	_____
Entrance access width	_____	_____
Exit access width	_____	_____
Size of fencing or screening	_____	_____
Type of fencing	_____	_____

**10. Building Size**

Number of storeys	_____	_____
Building height	_____	_____
Total ground floor area	_____	_____
Total gross floor area	_____	_____
Total useable floor area	_____	_____

**11. Off Street Parking and Loading Facilities**

Number of off street parking spaces	_____	_____
Number of visitor parking spaces	_____	_____
Number of accessible parking spaces	_____	_____
Number of off street loading facilities	_____	_____

12. Residential (if applicable)

Number of buildings existing: Two

Number of buildings proposed: Two

Is this a conversion or addition to an existing building? ☐ Yes ☒ No

If yes, describe: \_\_\_\_\_

Type	Number of Units	Floor Area per Unit in m2
Single Detached	_____	_____
Semi-Detached	_____	_____
Duplex	_____	_____
Triplex —	_____	_____
Four-plex	_____	_____
Street Townhouse	_____	_____
Stacked Townhouse	_____	_____
Apartment - Bachelor	_____	_____
Apartment - One bedroom	_____	_____
Apartment - Two bedroom	_____	_____
Apartment - Three bedroom	_____	_____

Other facilities provided (for example: play facilities, underground parking, games room, or swimming pool):

13. Commercial/Industrial Uses (if applicable)

Number of buildings existing: \_\_\_\_\_

Number of buildings proposed: \_\_\_\_\_

Is this a conversion or addition to an existing building? ☐ Yes ☐ No

If yes, describe:

\_\_\_\_\_

Indicate the gross floor area by the type of use (for example: office, retail, or storage):

\_\_\_\_\_

\_\_\_\_\_

\_\_\_\_\_



Seating Capacity (for assembly halls or similar): \_\_\_\_\_

Total number of fixed seats: \_\_\_\_\_

Describe the type of business(es) proposed: \_\_\_\_\_

Total number of staff proposed initially: \_\_\_\_\_

Total number of staff proposed in five years: \_\_\_\_\_

Maximum number of staff on the largest shift: \_\_\_\_\_

Is open storage required: ☐ Yes ☐ No

Is a residential use proposed as part of, or accessory to commercial/industrial use?

☐ Yes ☐ No If yes please describe:

\_\_\_\_\_  
\_\_\_\_\_

14. Institutional (if applicable)

Describe the type of use proposed: \_\_\_\_\_

Seating capacity (if applicable): \_\_\_\_\_

Number of beds (if applicable): \_\_\_\_\_

Total number of staff proposed initially: \_\_\_\_\_

Total number of staff proposed in five years: \_\_\_\_\_

Maximum number of staff on the largest shift: \_\_\_\_\_

Indicate the gross floor area by the type of use (for example: office, retail, or storage):

\_\_\_\_\_  
\_\_\_\_\_  
\_\_\_\_\_

15. Describe Recreational or Other Use(s) (if applicable)

\_\_\_\_\_  
\_\_\_\_\_  
\_\_\_\_\_  
\_\_\_\_\_  
\_\_\_\_\_

#### D. Previous Use of the Property

1. Has there been an industrial or commercial use on the subject lands or adjacent lands? ☐ Yes ☒ No ☐ Unknown

If yes, specify the uses (for example: gas station or petroleum storage):

---

---

2. Is there reason to believe the subject lands may have been contaminated by former uses on the site or adjacent sites? ☐ Yes ☒ No ☐ Unknown

3. Provide the information you used to determine the answers to the above questions:

---

---

---

4. If you answered yes to any of the above questions in Section D, a previous use inventory showing all known former uses of the subject lands, or if appropriate, the adjacent lands, is needed. Is the previous use inventory attached? ☐ Yes ☐ No

#### E. Provincial Policy

1. Is the requested amendment consistent with the provincial policy statements issued under subsection 3(1) of the *Planning Act*, R.S.O. 1990, c. P. 13? ☒ Yes ☐ No

If no, please explain:

YES

---

---

---

2. It is owner's responsibility to be aware of and comply with all relevant federal or provincial legislation, municipal by-laws or other agency approvals, including the Endangered Species Act, 2007. Have the subject lands been screened to ensure that development or site alteration will not have any impact on the habitat for endangered or threatened species further to the provincial policy statement subsection 2.1.7? ☒ Yes ☐ No

If no, please explain:

---

---

---

3. Have the subject lands been screened to ensure that development or site alteration will not have any impact on source water protection? ☒ Yes ☐ No

If no, please explain:

---

---

Note: If in an area of source water Wellhead Protection Area (WHPA) A, B or C please attach relevant information and approved mitigation measures from the Risk Manager Official.

4. Are any of the following uses or features on the subject lands or within 500 metres of the subject lands, unless otherwise specified? Please check boxes, if applicable.

**Livestock facility or stockyard** (submit MDS Calculation with application)

☐ On the subject lands or ☐ within 500 meters – distance \_\_\_\_\_

**Wooded area**

☐ On the subject lands or ☐ within 500 meters – distance \_\_\_\_\_

**Municipal Landfill**

☐ On the subject lands or ☐ within 500 meters – distance \_\_\_\_\_

**Sewage treatment plant or waste stabilization plant**

☐ On the subject lands or ☐ within 500 meters – distance \_\_\_\_\_

**Provincially significant wetland (class 1, 2 or 3) or other environmental feature**

☐ On the subject lands or ☐ within 500 meters – distance \_\_\_\_\_

**Floodplain**

☐ On the subject lands or ☐ within 500 meters – distance \_\_\_\_\_

**Rehabilitated mine site**

☐ On the subject lands or ☐ within 500 meters – distance \_\_\_\_\_

**Non-operating mine site within one kilometre**

☐ On the subject lands or ☐ within 500 meters – distance \_\_\_\_\_

**Active mine site within one kilometre**

☐ On the subject lands or ☐ within 500 meters – distance \_\_\_\_\_

**Industrial or commercial use (specify the use(s))**

☐ On the subject lands or ☐ within 500 meters – distance \_\_\_\_\_

**Active railway line**

☐ On the subject lands or ☐ within 500 meters – distance \_\_\_\_\_

**Seasonal wetness of lands**

☐ On the subject lands or ☐ within 500 meters – distance \_\_\_\_\_

**Erosion**

☐ On the subject lands or ☐ within 500 meters – distance \_\_\_\_\_

**Abandoned gas wells**

☐ On the subject lands or ☐ within 500 meters – distance \_\_\_\_\_



## F. Servicing and Access

1. Indicate what services are available or proposed:

Water Supply

☒ Municipal piped water

☐ Individual wells

☐ Communal wells

☐ Other (describe below)

---

Sewage Treatment

☒ Municipal sewers

☐ Communal system

☐ Septic tank and tile bed in good working order ☐ Other (describe below)

---

Storm Drainage

☒ Storm sewers

☐ Open ditches

☐ Other (describe below)

- 
2. Existing or proposed access to subject lands:

☒ Municipal road

☐ Provincial highway

☐ Unopened road

☐ Other (describe below)

Name of road/street: \_\_\_\_\_

## G. Other Information

1. Does the application involve a local business? ☐ Yes ☒ No

If yes, how many people are employed on the subject lands?

- 
2. Is there any other information that you think may be useful in the review of this application? If so, explain below or attach on a separate page.

*Previous owner did not comply with the conditions of the previous site lot control*

## H. Supporting Material to be submitted by Applicant

In order for your application to be considered complete, **folded** hard copies (number of paper copies as directed by the planner) and an **electronic version (PDF)** of the **properly named site plan drawings, additional plans, studies and reports** will be required, including but not limited to the following details:

1. Concept/Layout Plan
2. All measurements in metric
3. Key map
4. Scale, legend and north arrow
5. Legal description and municipal address
6. Development name
7. Drawing title, number, original date and revision dates
8. Owner's name, address and telephone number
9. Engineer's name, address and telephone number
10. Professional engineer's stamp
11. Existing and proposed easements and right of ways
12. Zoning compliance table – required versus proposed
13. Parking space totals – required and proposed
14. All entrances to parking areas marked with directional arrows
15. Loading spaces, facilities and routes (for commercial developments)
16. All dimensions of the subject lands
17. Dimensions and setbacks of all buildings and structures
18. Location and setbacks of septic system and well from all existing and proposed lot lines, and all existing and proposed structures
19. Gross, ground and useable floor area
20. Lot coverage
21. Floor area ratio
22. Building entrances, building type, height, grades and extent of overhangs
23. Names, dimensions and location of adjacent streets including daylighting triangles
24. Driveways, curbs, drop curbs, pavement markings, widths, radii and traffic directional signs
25. All exterior stairways and ramps with dimensions and setbacks
26. Retaining walls including materials proposed
27. Fire access and routes
28. Location, dimensions and number of parking spaces (including visitor and accessible) and drive aisles
29. Location of mechanical room, and other building services (e.g. A/C, HRV)
30. Refuse disposal and storage areas including any related screening (if indoors, need notation on site plan)
31. Winter snow storage location

32. Landscape areas with dimensions
33. Natural features, watercourses and trees
34. Fire hydrants and utilities location
35. Fencing, screening and buffering – size, type and location
36. All hard surface materials
37. Light standards and wall mounted lights (plus a note on the site plan that all outdoor lighting is to be dark sky compliant)
38. Business signs (make sure they are not in sight lines)
39. Sidewalks and walkways with dimensions
40. Pedestrian access routes into site and around site
41. Bicycle parking
42. Architectural elevations of all building sides
43. All other requirements as per the pre-consultation meeting

In addition, the following additional plans, studies and reports, including but not limited to, **may** also be required as part of the complete application submission:

- ☐ Zoning Deficiency Form
- ☐ On-Site Sewage Disposal System Evaluation Form (to verify location and condition)
- ☐ Architectural Plan
- ☐ Buildings Elevation Plan
- ☐ Cut and Fill Plan
- ☐ Erosion and Sediment Control Plan
- ☐ Grading and Drainage Control Plan (around perimeter and within site) (existing and proposed)
- ☐ Landscape Plan
- ☐ Photometric (Lighting) Plan
- ☐ Plan and Profile Drawings
- ☐ Site Servicing Plan
- ☐ Storm water Management Plan
- ☐ Street Sign and Traffic Plan
- ☐ Street Tree Planting Plan
- ☐ Tree Preservation Plan
- ☐ Archaeological Assessment
- ☐ Environmental Impact Study



- ☐ Functional Servicing Report
- ☐ Geotechnical Study / Hydrogeological Review
- ☐ Minimum Distance Separation Schedule
- ☐ Noise or Vibration Study
- ☐ Record of Site Condition
- ☐ Storm water Management Report
- ☐ Traffic Impact Study – please contact the Planner to verify the scope required

Site Plan applications will require the following supporting materials:

1. Two (2) complete sets of the site plan drawings folded to 8½ x 11 and an electronic version in PDF format
2. Letter requesting that the Holding be removed (if applicable)
3. A cost estimate prepared by the applicant's engineer
4. An estimate for Parkland dedication by a certified land appraiser
5. Property Identification Number (PIN) printout

Standard condominium exemptions will require the following supporting materials:

- ☐ Plan of standard condominium (2 paper copies and 1 electronic copy)
- ☐ Draft condominium declaration
- ☐ Property Identification Number (PIN) printout

Your development approval might also be dependent on Ministry of Environment and Climate Change, Ministry of Transportation or other relevant federal or provincial legislation, municipal by-laws or other agency approvals.

**All final plans must include the owner's signature as well as the engineer's signature and seal.**

### **I. Development Agreements**

A development agreement may be required prior to approval for site plan, subdivision and condominium applications. Should this be necessary for your development, you will be contacted by the agreement administrator with further details of the requirements including but not limited to insurance coverage, professional liability for your engineer, additional fees and securities.

## J. Transfers, Easements and Postponement of Interest

The owner acknowledges and agrees that if required it is their solicitor's responsibility on behalf of the owner for the registration of all transfer(s) of land to the County, and/or transfer(s) of easement in favour of the County and/or utilities. Also, the owner further acknowledges and agrees that it is their solicitor's responsibility on behalf of the owner for the registration of postponements of any charges in favour of the County.

## K. Permission to Enter Subject Lands

Permission is hereby granted to Norfolk County officers, employees or agents, to enter the premises subject to this application for the purposes of making inspections associated with this application, during normal and reasonable working hours.

## L. Freedom of Information

For the purposes of the *Municipal Freedom of Information and Protection of Privacy Act*, I authorize and consent to the use by or the disclosure to any person or public body any information that is collected under the authority of the *Planning Act, R.S.O. 1990, c. P. 13* for the purposes of processing this application.

Pamela Paul  
Owner/Applicant Signature

Oct 23 - 2019 -  
Date

## M. Owner's Authorization

If the applicant/agent is not the registered owner of the lands that is the subject of this application, the owner(s) must complete the authorization set out below.

I/We Pamela Paul am/are the registered owner(s) of the lands that is the subject of this application.

I/We authorize Smelko Law Office to make this application on my/our behalf and to provide any of my/our personal information necessary for the processing of this application. Moreover, this shall be your good and sufficient authorization for so doing.

Pamela Paul  
Owner

Oct 23, 2019.  
Date

\_\_\_\_\_  
Owner

\_\_\_\_\_  
Date

**N. Declaration**

I, RANEEA PAUL of Norfolk County  
solemnly declare that:

all of the above statements and the statements contained in all of the exhibits  
transmitted herewith are true and I make this solemn declaration conscientiously  
believing it to be true and knowing that it is of the same force and effect as if made  
under oath and by virtue of *The Canada Evidence Act*.

Declared before me at:

Town of

In Swire

This 23<sup>rd</sup> day of October

A.D., 2019

[Signature]  
A Commissioner, etc.

[Signature]

Owner/Applicant Signature



COLIN STREET

11  
137

PLAN

REGISTERED

LOT

PART  
PLAN

REGISTERED PLAN 35-A  
(CLOSED BY REGISTERED PLAN 100-B,  
BY INST. NO. NR139228)

PIN 50236-0009 (LT)  
PART 1, PLAN 37R-4659  
REGISTERED PLAN 137, NOT DESIGNATED BY LOT NUMBER

REGISTERED PLAN 137, NOT DESIGNATED BY LOT NUMBER

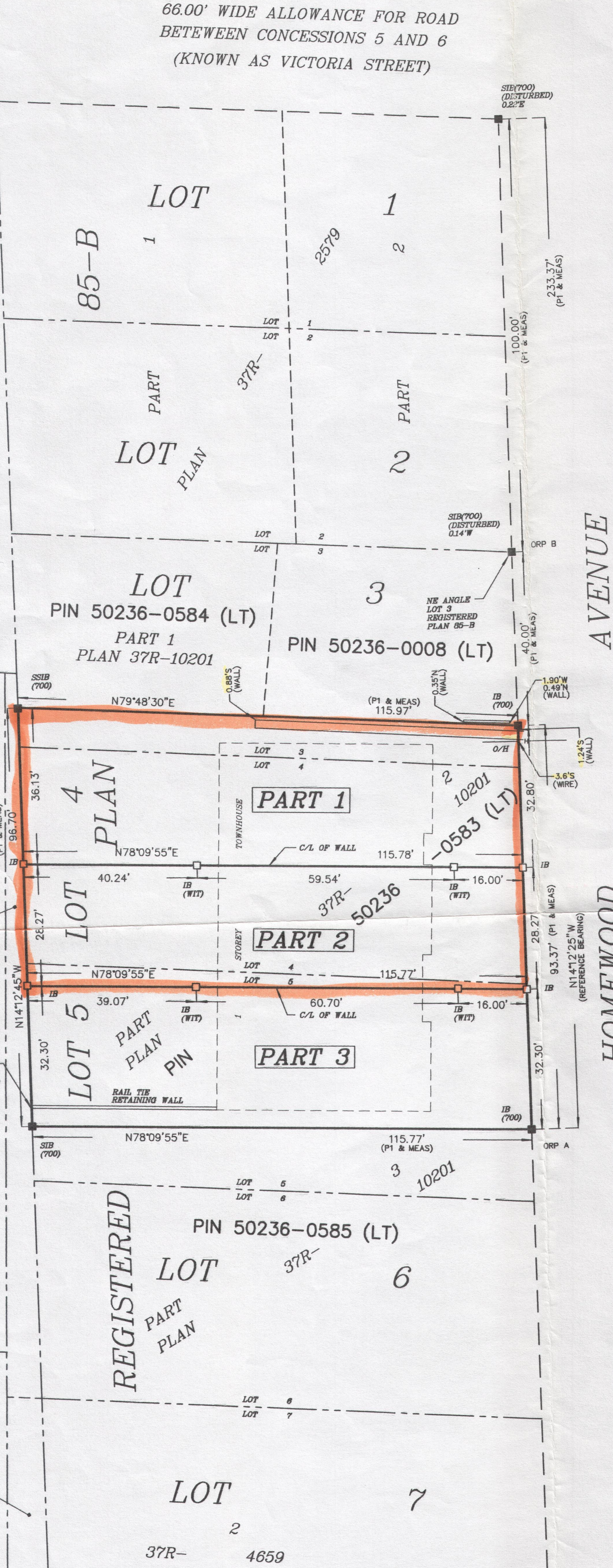

66.00' WIDE ALLOWANCE FOR ROAD  
BETWEEN CONCESSIONS 5 AND 6  
(KNOWN AS VICTORIA STREET)

AVENUE

HOMWOOD

(60.00' WIDE)  
(REGISTERED PLAN 85-B)  
PIN 50236-0041 (LT)

I REQUIRE THIS PLAN TO BE DEPOSITED UNDER THE LAND TITLES ACT.

PLAN 37R- 10424

RECEIVED AND DEPOSITED

DATED April 4, 2012

DATED April 4, 2012

R.C. DIXON  
ONTARIO LAND SURVEYOR

E. Noble  
" REPRESENTATIVE FOR "  
LAND REGISTRAR FOR THE LAND TITLES  
DIVISION OF NORFOLK (No. 37)

SCHEDULE				
PART	PART LOT	REG'D PLAN	PIN	AREA
1	3, 4	85-B	50236-0583 (LT)	3987 SQ. FT.
2	4, 5			3270 SQ. FT.
3	5			3736 SQ. FT.

PARTS 1, 2 AND 3 COMPRISES ALL OF PIN 50236-0583 (LT)

PLAN OF SURVEY  
OF PART OF  
LOTS 3 AND 5  
AND ALL OF  
LOT 4  
REGISTERED PLAN 85-B  
IN THE GEOGRAPHIC  
TOWN OF SIMCOE  
IN  
NORFOLK COUNTY

SCALE: 1" = 20'

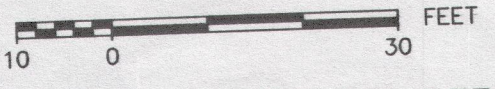

JEWITT AND DIXON LTD.

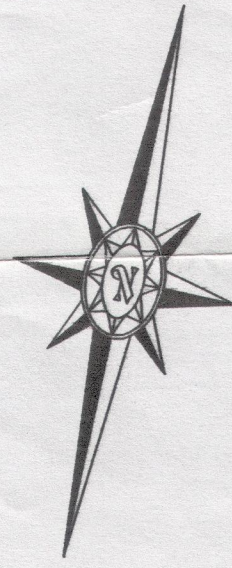

**NOTE:**  
BEARINGS ON FACE OF PLAN ARE ASTRONOMIC, DERIVED FROM OBSERVATIONS ON MONUMENT A TO B, SHOWN HEREON, HAVING A BEARING OF N14°12'25"W, AS SHOWN ON PLAN 37R-10201 AND CAN BE CONVERTED TO GRID BY APPLYING A ROTATION OF 01°35'45" COUNTER CLOCKWISE. DISTANCES ARE IMPERIAL GROUND AND CAN BE CONVERTED TO GRID BY MULTIPLYING BY A COMBINED SCALE FACTOR OF 0.999101, THEN MULTIPLY BY 0.3048 TO CONVERT TO METRIC. RESULTANT BEARINGS FROM COORDINATE TABLE ARE UTM GRID, DERIVED FROM SIMULTANEOUS GPS OBSERVATIONS ON MONUMENT A TO B, HAVING A BEARING OF N15°48'10"W, UTM ZONE 17, (81° WEST LONGITUDE) NAD83 (CSRS) (1997.0)

OBSERVED REFERENCE POINTS (ORPs) DERIVED FROM GPS OBSERVATIONS USING THE CAN-NET NETWORK, UTM ZONE 17 (81° WEST LONGITUDE) NAD83 (CSRS) (1997.0) COORDINATES ARE TO A URBAN ACCURACY AS PER SEC. 14 (2) OF O. REG. 216/10

POINT ID	NORTHING	EASTING
ORP A	15559852.3	1829120.5
ORP B	15559980.7	1829084.2

COORDINATES CANNOT, IN THEMSELVES, BE USED TO RE-ESTABLISH CORNERS OR BOUNDARIES SHOWN ON THIS PLAN.

**BEARING REFERENCE**  
BEARINGS ARE ASTRONOMIC AND ARE REFERRED TO THE WESTERLY LIMIT OF HOMWOOD AVENUE AS SHOWN ON REGISTERED PLAN 85-B HAVING A BEARING OF N14°12'25"W

**SURVEYOR'S CERTIFICATE**  
I CERTIFY THAT:  
1. THIS SURVEY AND PLAN ARE CORRECT AND IN ACCORDANCE WITH THE SURVEYS ACT, THE SURVEYORS ACT, AND THE LAND TITLES ACT, AND THE REGULATIONS MADE UNDER THEM.  
2. THE SURVEY WAS COMPLETED ON THE 21ST DAY OF MARCH, 2012.

DATED: MARCH 30, 2012

R.C. DIXON  
ONTARIO LAND SURVEYOR

**JEWITT AND DIXON LTD.**  
ONTARIO LAND SURVEYORS  
R.R.1, SIMCOE, ONTARIO, N3Y 4J9  
(51 PARK ROAD)  
PHONE: (519) 426-0842 FAX: (519) 426-1034  
E-mail: surveyors@amtelecom.net

F.W. - J.P.H.  
BOOK - S121-28,2  
CALC. - W.J.S.  
PLAN - W.J.S.  
CHECK - R.C.D.  
CLIENT - GONCALVES  
JOB No. - 11-181

P12 03 A517

LEGEND	
1" X 1" X 48" STANDARD	IRON BARS
5/8" X 5/8" X 24"	IRON BARS
5/8" ROUND X 24"	IRON BARS
LOT LINES	SHOWN - - - - -
DEED LINES	SHOWN - - - - -
FENCE LINES	SHOWN - - - - -
CENTRE LINES	SHOWN - - - - -
ROAD LINES	SHOWN - - - - -
FOUND IRON BARS	SHOWN - - - - -
SHOWN - - - - -	PLANTED IRON BARS SHOWN - - - - -

JEWITT AND DIXON LTD.  
PLAN 37R-10201

SHOWN (700)  
SHOWN (P1)





# MAP 2

File Number: PLPL2019365

Urban Area of SIMCOE

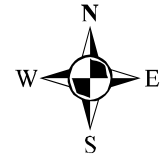

6 3 0 6 12 18 24 Meters

1:900

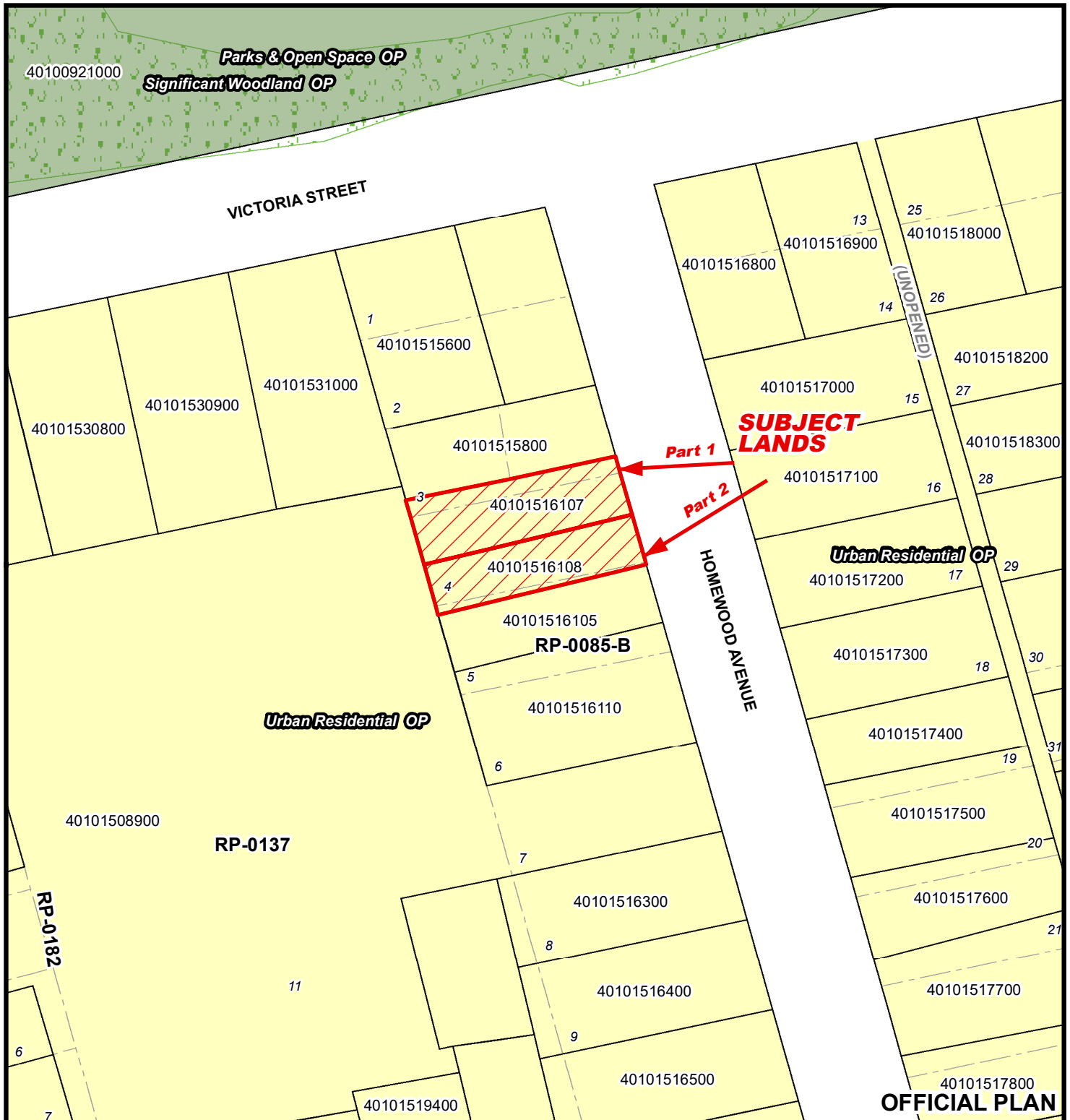



# MAP 3

File Number: PLPL2019365

Urban Area of SIMCOE



4 2 0 4 8 12 16 Meters

1:700

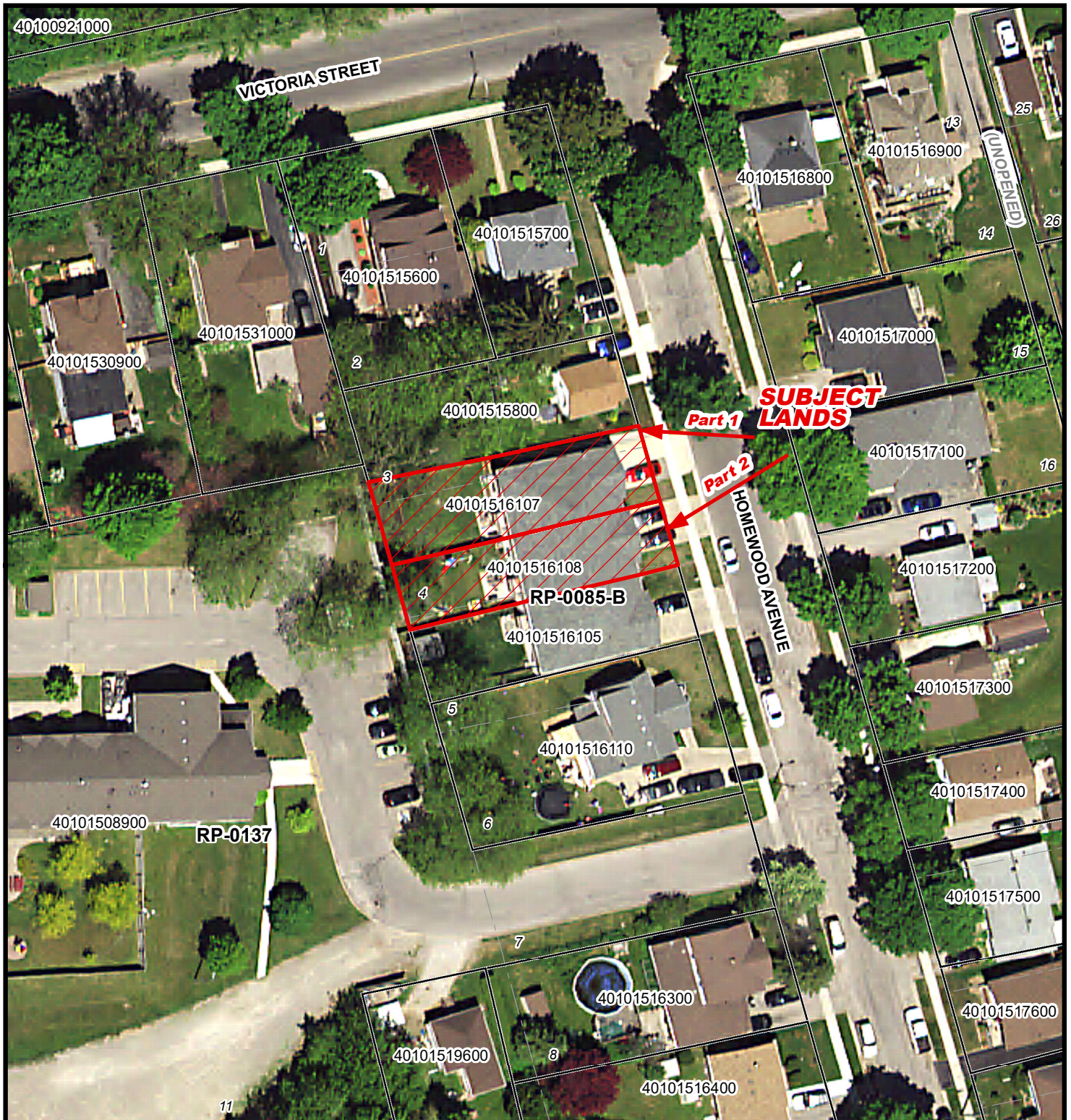



# MAP 4

File Number: PLPL2019365

Urban Area of SIMCOE



2 1 0 2 4 6 8 Meters

1:500

