

ZONING BY-LAW AMENDMENT

Office Use:

File Number:

Related File:

Fees Submitted:

Application Submitted:

Sign Issued:

Complete Application:

ZNPL2015045
2013212 = 2013213
✓
✓
✓
✓
14R

This development application must be typed or printed in ink and completed in full. An incomplete or improperly prepared application may not be accepted and could result in processing delays.

Property assessment roll number: 3310-491-005-07000

Check whether this development application is for approval of:

- ☒ Zoning by-law amendment
☐ Lifting holding by-law
☐ Temporary use extension

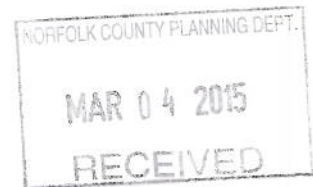

A. APPLICANT INFORMATION

Name of Applicant ¹ 2375395
237539 Ontario Inc. Phone # 519-446-1149
Address c/o William Huffman, R. R. # 3 Fax # 519-446-3969
Town / Postal Code Vanessa, ON. N0E 1V0 E-mail _____

¹ If the applicant is a numbered company provide the name of a principal of the company.

Name of Agent THOMAS A. CLINE Phone # 519-426-1711
Address 25 Norfolk St. N. Fax # 519-426-7863
Town / Postal Code Simcoe, ON. N3Y 3N6 E-mail cline@norfolkclawchambers.com

Name of Owner ² Same as applicant Phone # _____
Address _____ Fax # _____
Town / Postal Code _____ E-mail _____

² It is the responsibility of the owner or applicant to notify the Planner of any changes in ownership within 30 days of such a change.

Please specify to whom all communications should be sent ³: ☐ Applicant ☒ Agent ☐ Owner

³ Unless otherwise directed, all correspondence, notices, etc., in respect of this development application will be forwarded to the Applicant noted above, except where an Agent is employed, then such will be forwarded to the Applicant and Agent.

Names and addresses of any holders of any mortgagees, charges or other encumbrances on the subject lands:
N/A



ZONING BY-LAW AMENDMENT

B. LOCATION/LEGAL DESCRIPTION OF SUBJECT LANDS

Geographic Township	<u>Windham</u>	Urban Area or Hamlet	<u></u>
Concession Number	<u>3</u>	Lot Number(s)	<u>Pt. L. 3</u>
Registered Plan Number	<u></u>	Lot(s) or Block Number(s)	<u></u>
Reference Plan Number	<u></u>	Part Number(s)	<u></u>
Frontage (metres/feet)	<u>+/- 487.5 m.</u>	Depth (metres/feet)	<u>670.5</u>
Width (metres/feet)	<u>603.5 m.</u>	Lot area (m ² / ft ² or hectares/acres)	<u>+/- 39 hectares</u>
Municipal Civic Address	<u>County Rd. #14</u>		

For questions regarding requirements for a municipal civic address please contact NorfolkGIS@norfolkcounty.on.ca.

Are there any easements or restrictive covenants affecting the subject lands?

☐ Yes ☒ No

If yes, describe the easement or covenant and its effect:

Does the requested amendment implement an alteration to all or any part of the boundary of an area of settlement in the municipality or implement a new area of settlement in the municipality?

☐ Yes ☒ No

If yes, please describe its effect including details of the official plan or official plan amendment that deals with the matter:

Does the requested amendment remove the subject land from an area of employment?

☐ Yes ☒ No

If yes, please describe its effect including details of the official plan or official plan amendment that deals with the matter:

ZONING BY-LAW AMENDMENT

C. PURPOSE OF DEVELOPMENT APPLICATION

Please explain what you propose to do on the subject lands/premises which makes this development application necessary and include the nature and extent of the amendment requested (if additional space is required, please attach a separate sheet):

Severances have been approved for two surplus dwellings under Files BNPL2013212 and BNPL2013213.

Purpose of the Development Application is to implement a freeze on the balance of the property.

Please explain why the zoning by-law amendment is being requested (if additional space is required, please attach a separate sheet):

Zoning amendment is required pursuant to the Provincial Policy Statement.

Present zoning:

Agriculture

Proposed zoning:

Agriculture

Present official plan designation:

Agriculture

Explain how the application for zoning by-law amendment conforms to the official plan:

Existing zoning is consistent with Official Plan

Are the subject lands within an area where zoning with conditions apply?

☐ Yes ☒ No

If yes, please describe how the application conforms to the official plan policies relating to zoning with conditions:

Approximate area of lands affected by the proposed amendment:

+/- 39 hectares

ZONING BY-LAW AMENDMENT

D. PROPERTY INFORMATION

Present use of the subject lands:

Agriculture

Proposed use of the subject lands:

Agriculture

Present use of adjacent properties:

Agriculture

Is there a site specific zone on the subject lands?

NO

Are there any existing buildings or structures on the subject lands?

☒ Yes ☐ No

If yes, please describe the type of building or structure and in metric units, the setback from the front lot line, rear lot line and side lot lines, the height of the building or structure and its dimensions or floor area:

See attached diagram

Are there any buildings or structures proposed to be built on the subject lands?

☐ Yes ☒ No

If yes, please describe the type of building or structure and in metric units, the setback from the front lot line, rear lot line and side lot lines, the height of the building or structure and its dimensions or floor area:

Are any existing buildings on the subject lands designated under the *Ontario Heritage Act* as being architecturally and/or historically significant?

☐ Yes ☒ No

If yes, identify and provide details of the building:

ZONING BY-LAW AMENDMENT

The date the subject lands was acquired by the current owner:

2013

If known, the date existing buildings or structures were constructed on the subject lands:

Unknown

If known, the length of time the existing uses have continued on the subject lands:

Historically lands have been used for agricultural purposes.

E. PREVIOUS USE OF THE PROPERTY

Has there been an industrial or commercial use on the subject lands or adjacent lands?

☐ Yes ☒ No ☐ Unknown

If yes, specify the uses:

Has the grading of the subject lands been changed through excavation or the addition of earth or other material?

☐ Yes ☒ No ☐ Unknown

Has a gas station been located on the subject lands or adjacent lands at any time?

☐ Yes ☒ No ☐ Unknown

Has there been petroleum or other fuel stored on the subject lands or adjacent lands at any time?

☐ Yes ☒ No ☐ Unknown

Is there reason to believe the subject lands may have been contaminated by former uses on the site or adjacent sites?

☐ Yes ☒ No ☐ Unknown

Provide the information you used to determine the answers to the above questions:

Personal Knowledge

If you answered yes to any of the above questions, a previous use inventory showing all known former uses of the subject lands, or if appropriate, the adjacent lands, is needed.

Is the previous use inventory attached?

☐ Yes ☒ No

ZONING BY-LAW AMENDMENT

F. STATUS OF OTHER PLANNING DEVELOPMENT APPLICATIONS

Has the subject land or land within 120 metres of it been or is now the subject of an application under the *Planning Act*, R.S.O. 1990, c. P. 13 for:

- (a) a minor variance or a consent;
- (b) an amendment to an official plan, a zoning by-law or a Minister's zoning order; or
- (c) approval of a plan of subdivision or a site plan?

☒ Yes ☐ No ☐ Unknown

If yes, indicate the following information about **each application**:

File number:

BNPL2013212 and BNPL2013213

Land it affects:

Surplus dwellings from Subject Lands

Purpose:

As above stated

Status/decision:

Both Applications approved, subject to this Zoning By-law Amendment Application

Effect on the requested amendment:

Implements condition of severances.

If additional space is required, please attach a separate sheet.

Is the above information for other planning developments applications attached?

☐ Yes ☒ No

G. PROVINCIAL POLICY

Is the requested by-law amendment consistent with the provincial policy statements issued under subsection 3(1) of the *Planning Act*, R.S.O. 1990, c. P. 13?

☒ Yes ☐ No

If no, please explain:

Are the subject lands within an area of land designated under any provincial plan or plans?

☐ Yes ☒ No

If yes, does the requested amendment conform to or does not conflict with the provincial plan or plans:

ZONING BY-LAW AMENDMENT

Are any of the following uses or features on the subject lands or within 500 metres (1,640 feet) of the subject lands, unless otherwise specified? Please check the appropriate boxes, if any apply.

Use or Feature	On the Subject Lands	Within 500 Metres (1,640 feet) of Subject Lands (Indicate Distance)
Livestock facility or stockyard (if yes, complete Form 3 – available upon request)	<input type="checkbox"/> Yes <input checked="" type="checkbox"/> No	<input type="checkbox"/> Yes <input checked="" type="checkbox"/> No ____ distance
Wooded area	<input checked="" type="checkbox"/> Yes <input type="checkbox"/> No	<input checked="" type="checkbox"/> Yes <input type="checkbox"/> No ____ distance
Municipal landfill	<input type="checkbox"/> Yes <input checked="" type="checkbox"/> No	<input type="checkbox"/> Yes <input checked="" type="checkbox"/> No ____ distance
Sewage treatment plant or waste stabilization plant	<input type="checkbox"/> Yes <input checked="" type="checkbox"/> No	<input type="checkbox"/> Yes <input checked="" type="checkbox"/> No ____ distance
Provincially significant wetland (class 1, 2 or 3) or other environmental feature	<input type="checkbox"/> Yes <input checked="" type="checkbox"/> No	<input type="checkbox"/> Yes <input checked="" type="checkbox"/> No ____ distance
Floodplain	<input type="checkbox"/> Yes <input checked="" type="checkbox"/> No	<input type="checkbox"/> Yes <input checked="" type="checkbox"/> No ____ distance
Rehabilitated mine site	<input type="checkbox"/> Yes <input checked="" type="checkbox"/> No	<input type="checkbox"/> Yes <input checked="" type="checkbox"/> No ____ distance
Non-operating mine site within one kilometre	<input type="checkbox"/> Yes <input checked="" type="checkbox"/> No	<input type="checkbox"/> Yes <input checked="" type="checkbox"/> No ____ distance
Active mine site within one kilometre	<input type="checkbox"/> Yes <input checked="" type="checkbox"/> No	<input type="checkbox"/> Yes <input checked="" type="checkbox"/> No ____ distance
Industrial or commercial use (specify the use(s))	<input type="checkbox"/> Yes <input checked="" type="checkbox"/> No	<input type="checkbox"/> Yes <input checked="" type="checkbox"/> No ____ distance
Active railway line	<input type="checkbox"/> Yes <input checked="" type="checkbox"/> No	<input type="checkbox"/> Yes <input checked="" type="checkbox"/> No ____ distance
Seasonal wetness of lands	<input type="checkbox"/> Yes <input checked="" type="checkbox"/> No	<input type="checkbox"/> Yes <input checked="" type="checkbox"/> No ____ distance
Erosion	<input type="checkbox"/> Yes <input checked="" type="checkbox"/> No	<input type="checkbox"/> Yes <input checked="" type="checkbox"/> No ____ distance
Abandoned gas wells	<input type="checkbox"/> Yes <input checked="" type="checkbox"/> No	<input type="checkbox"/> Yes <input checked="" type="checkbox"/> No ____ distance

H. SERVICING AND ACCESS

Indicate what services are available or proposed:

Water Supply

- ☐ Municipal piped water
- ☐ Communal wells
- ☐ Individual wells
- ☐ Other (describe below)

Sewage Treatment

- ☐ Municipal sewers
- ☐ Communal system
- ☐ Septic tank and tile bed
- ☐ Other (describe below)

Storm Drainage

- ☐ Storm sewers
- ☐ Open ditches
- ☐ Other (describe below)

If other, describe:

No services required

Will the requested amendment permit development on a privately owned and operated individual or communal septic system that produces more than 4500 litres of effluent per day as a result of the development being completed?

- ☐ Yes ☒ No

If yes, the following reports will be required: a servicing options report and a hydrogeological report.

ZONING BY-LAW AMENDMENT

Have you consulted with Public Works & Environmental Services concerning stormwater management?

☐ Yes ☒ No

Has the existing drainage on the subject lands been altered?

☐ Yes ☒ No

Does a legal and adequate outlet for storm drainage exist?

☐ Yes ☐ No ☒ Unknown

Existing or proposed access to subject lands:

☐ Unopened road ☐ Provincial highway
☐ Municipal road ☐ Other (describe below)

If other, describe:

N/A

Name of road/street:

County Rd. 14

I. OTHER INFORMATION

Is there a time limit that affects the processing of this development application?

☐ Yes ☒ No

If yes, describe:

Is there any other information that you think may be useful in the review of this development application? If so, explain below or attach on a separate page.

MAP 1

File Number: ZNPL2015045

Geographic Township of

WINDHAM

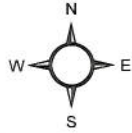

1:10,000

80 40 0 80 160 240 320 Meters

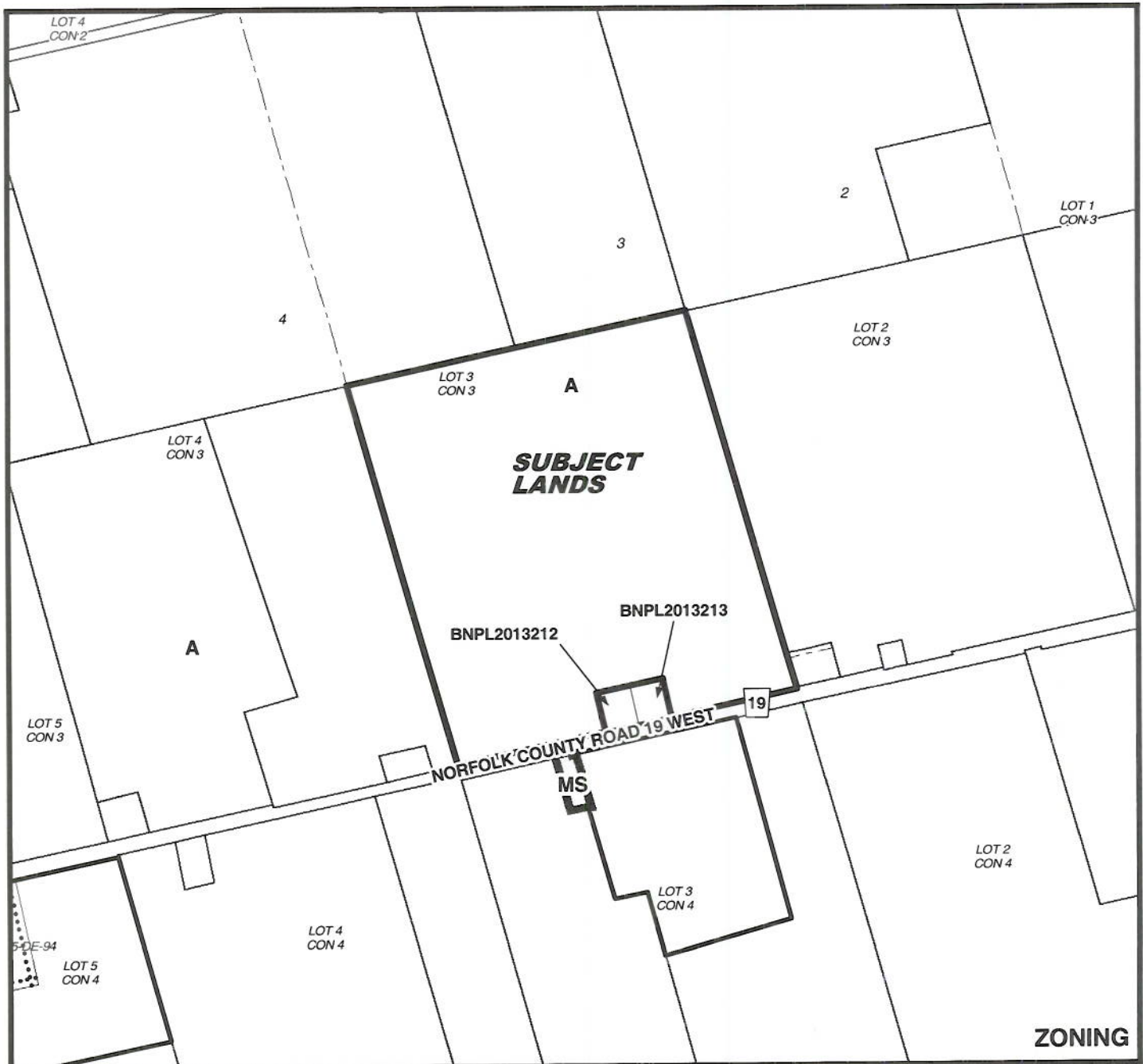

MAP 2

File Number: ZNPL2015045

Geographic Township of WINDHAM



30 15 0 30 60 90 120 Meters

1:7,500

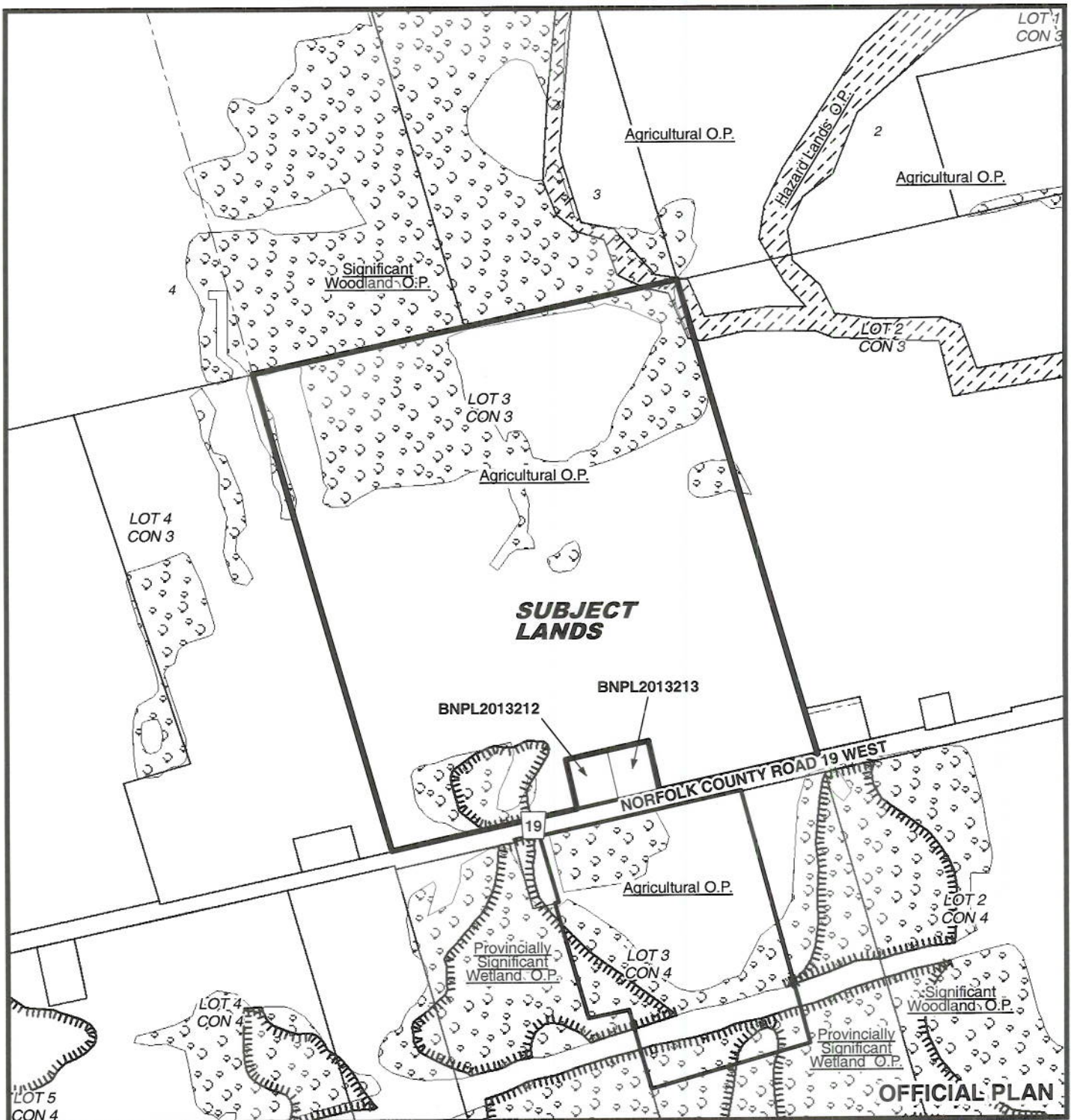

OFFICIAL PLAN

13/03/2015

MAP 3

File Number: ZNPL2015045

Geographic Township of WINDHAM

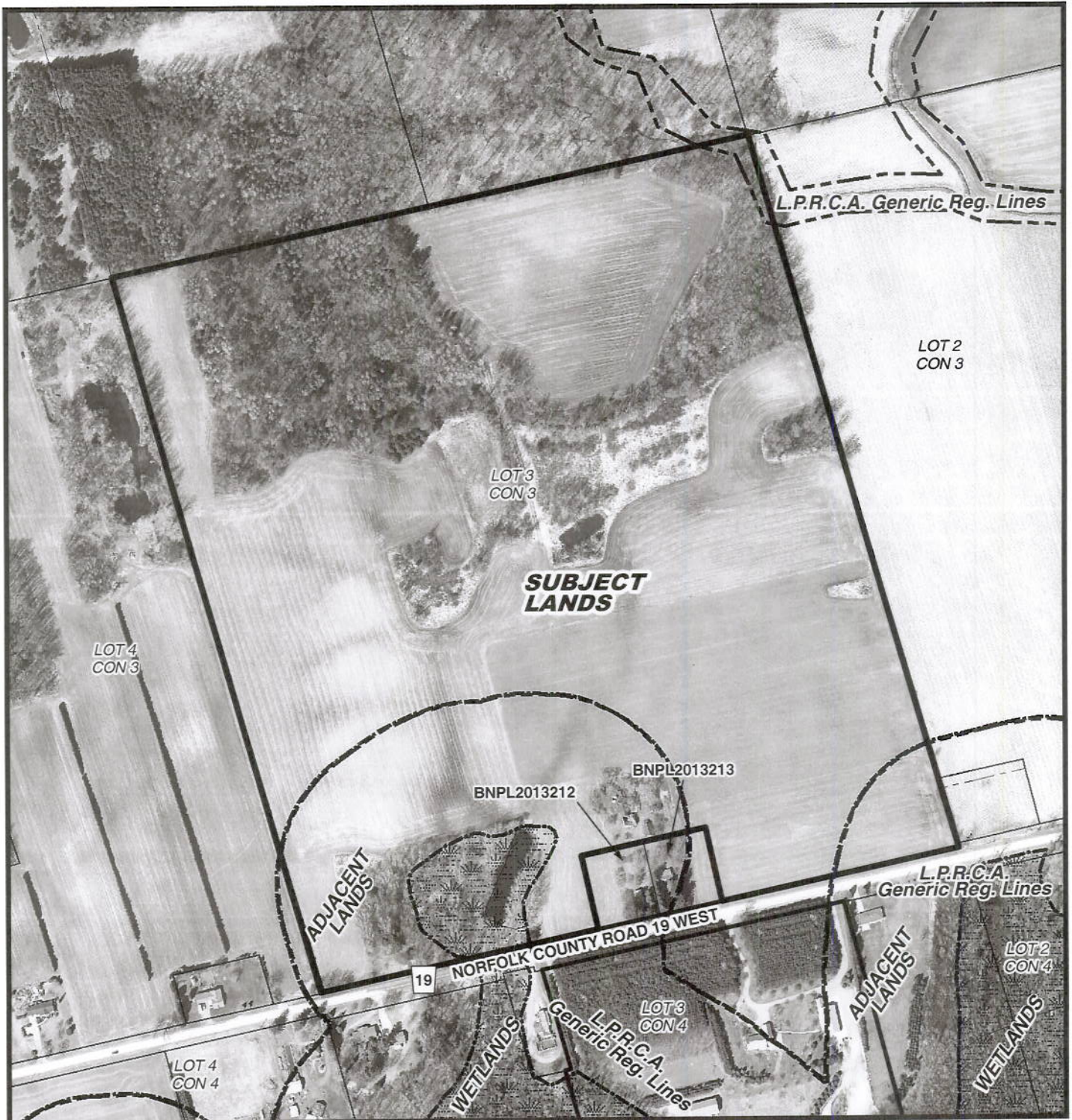
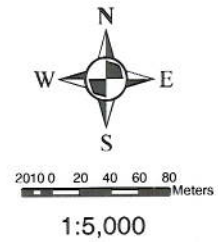

MAP 4

File Number: ZNPL2015045

Geographic Township of WINDHAM

