

Alisha

ZONING BY-LAW AMENDMENT

File Number ZNPL2015188
Related File Number _____
Pre-consultation Meeting On Sept 23/15
Application Submitted On Oct 5/15
Complete Application On Oct 6/15

Application Fee \$1548.00
Conservation Authority Fee n/a
OSSD Form Provided n/a
Sign Issued _____

This development application must be typed or printed in ink and completed in full. An incomplete or improperly prepared application may not be accepted and could result in processing delays.

Property assessment roll number: 3310-54105017850

Check whether this development application is for approval of:

- ☒ Zoning by-law amendment
☐ Lifting holding by-law
☐ Temporary use extension

A. APPLICANT INFORMATION

Name of Applicant ¹ TOM & DIANE VARRO Phone # 519-688-7206
Address 895 1ST CONC STR Fax # _____
Town / Postal Code RR#2 COURTLAND - N0J-1E0 E-mail _____

¹ If the applicant is a numbered company provide the name of a principal of the company.

Name of Agent _____ Phone # _____
Address _____ Fax # _____
Town / Postal Code _____ E-mail _____

Name of Owner ² _____ Phone # _____
Address _____ Fax # _____
Town / Postal Code _____ E-mail _____

² It is the responsibility of the owner or applicant to notify the Planner of any changes in ownership within 30 days of such a change.

Please specify to whom all communications should be sent ³: ☒ Applicant ☐ Agent ☐ Owner

³ Unless otherwise directed, all correspondence, notices, etc., in respect of this development application will be forwarded to the Applicant noted above, except where an Agent is employed, then such will be forwarded to the Applicant and Agent.

Names and addresses of any holders of any mortgagees, charges or other encumbrances on the subject lands:

B. LOCATION/LEGAL DESCRIPTION OF SUBJECT LANDS

Geographic Township	<u>MIDDLETON</u>	Urban Area or Hamlet	_____
Concession Number	<u>#2 STR</u>	Lot Number(s)	_____
Registered Plan Number	<u>14RP37R9330 PART 1</u>	Lot(s) or Block Number(s)	_____
Reference Plan Number	_____	Part Number(s)	_____
Frontage (metres/feet)	_____	Depth (metres/feet)	_____
Width (metres/feet)	_____	Lot area (m ² / ft ² or hectares/acres)	_____
Municipal Civic Address	_____		

For questions regarding requirements for a municipal civic address please contact NorfolkGIS@norfolkcounty.ca.

Are there any easements or restrictive covenants affecting the subject lands?

☐ Yes ☒ No

If yes, describe the easement or covenant and its effect:

Does the requested amendment implement an alteration to all or any part of the boundary of an area of settlement in the municipality or implement a new area of settlement in the municipality?

☐ Yes ☒ No

If yes, please describe its effect including details of the official plan or official plan amendment that deals with the matter:

Does the requested amendment remove the subject land from an area of employment?

☐ Yes ☒ No

If yes, please describe its effect including details of the official plan or official plan amendment that deals with the matter:

C. PURPOSE OF DEVELOPMENT APPLICATION

Please explain what you propose to do on the subject lands/premises which makes this development application necessary and include the nature and extent of the amendment requested (if additional space is required, please attach a separate sheet):

Propose to Construct Accessory Building 38'x48'-0" = 1824 sq ft = (1824 sq ft) which exceeds current By Law of 100 sq ft (1076 sq ft) But Does NOT EXCEED 10% LOT Coverage.

Please explain why the zoning by-law amendment is being requested (if additional space is required, please attach a separate sheet):

WOULD PREFER TO CONSTRUCT ONE ACCESSORY BUILDING OF ADEQUATE size not 2 - Do NOT WISH TO ATTACH THIS TO THE NEW HOME.

Present zoning:

AGRICULTURAL

Proposed zoning:

AGRICULTURAL WITH SPECIAL PROVISION

Present official plan designation:

AGRICULTURAL

Explain how the application for zoning by-law amendment conforms to the official plan:

THIS ACCESSORY BUILDING WOULD STILL CONFORM WELL WITHIN THE 10% LOT COVERAGE

Are the subject lands within an area where zoning with conditions apply?

☐ Yes ☒ No

If yes, please describe how the application conforms to the official plan policies relating to zoning with conditions:

Approximate area of lands affected by the proposed amendment:

.98 Acres

D. PROPERTY INFORMATION

Present use of the subject lands:

AGRICULTURAL

ZONING BY-LAW AMENDMENT

Proposed use of the subject lands:

RESIDENTIAL

Present use of adjacent properties:

AGRICULTURAL

Is there a site specific zone on the subject lands?

NO

Are there any existing buildings or structures on the subject lands?

☐ Yes ☒ No

If yes, please describe the type of building or structure and in metric units, the setback from the front lot line, rear lot line and side lot lines, the height of the building or structure and its dimensions or floor area:

Are there any buildings or structures proposed to be built on the subject lands?

☒ Yes ☐ No

If yes, please describe the type of building or structure and in metric units, the setback from the front lot line, rear lot line and side lot lines, the height of the building or structure and its dimensions or floor area:

HOUSE - 385.84^{sq}m - FRT - 13.64m REAR - 17.129 RS - 7.62 LS - 30.69 HEIGHT LESS THAN 11 MTRS
ACCESSORY BUILDING - 182.96^{sq}m FRT - 15.24 REAR - 20 M LS - 3.048m. HEIGHT LESS THAN 6 MT.

Are any existing buildings on the subject lands designated under the Ontario Heritage Act as being architecturally and/or historically significant?

☐ Yes ☒ No

If yes, identify and provide details of the building:

The date the subject lands was acquired by the current owner:

JUNE 6, 2012

If known, the date existing buildings or structures were constructed on the subject lands:

If known, the length of time the existing uses have continued on the subject lands:

E. PREVIOUS USE OF THE PROPERTY

Has there been an industrial or commercial use on the subject lands or adjacent lands?

☐ Yes ☒ No ☐ Unknown

If yes, specify the uses:

Has the grading of the subject lands been changed through excavation or the addition of earth or other material?

☐ Yes ☒ No ☐ Unknown

Has a gas station been located on the subject lands or adjacent lands at any time?

☐ Yes ☒ No ☐ Unknown

Has there been petroleum or other fuel stored on the subject lands or adjacent lands at any time?

☐ Yes ☒ No ☐ Unknown

Is there reason to believe the subject lands may have been contaminated by former uses on the site or adjacent sites?

☐ Yes ☒ No ☐ Unknown

Provide the information you used to determine the answers to the above questions:

If you answered yes to any of the above questions, a previous use inventory showing all known former uses of the subject lands, or if appropriate, the adjacent lands, is needed.

Is the previous use inventory attached?

☐ Yes ☐ No

F. STATUS OF OTHER PLANNING DEVELOPMENT APPLICATIONS

Has the subject land or land within 120 metres of it been or is now the subject of an application under the *Planning Act, R.S.O. 1990, c. P. 13* for:

1. a minor variance or a consent;
2. an amendment to an official plan, a zoning by-law or a Minister's zoning order; or
3. approval of a plan of subdivision or a site plan?

☐ Yes ☐ No ☒ Unknown

ZONING BY-LAW AMENDMENT

If yes, indicate the following information about **each application**:

File number:

Land it affects:

Purpose:

Status/decision:

Effect on the requested amendment:

If additional space is required, please attach a separate sheet.

Is the above information for other planning developments applications attached?

☐ Yes

☐ No

G. PROVINCIAL POLICY

Is the requested by-law amendment consistent with the provincial policy statements issued under subsection 3(1) of the *Planning Act*, R.S.O. 1990, c. P. 13?

☒ Yes

☐ No

If no, please explain:

Are the subject lands within an area of land designated under any provincial plan or plans?

☐ Yes

☒ No

If yes, does the requested amendment conform to or does not conflict with the provincial plan or plans:

ZONING BY-LAW AMENDMENT

Are any of the following uses or features on the subject lands or within 500 metres (1,640 feet) of the subject lands, unless otherwise specified? Please check the appropriate boxes, if any apply.

Use or Feature	On the Subject Lands	Within 500 Metres (1,640 feet) of Subject Lands (Indicate Distance)
Livestock facility or stockyard (if yes, complete Form 3 – available upon request)	<input type="checkbox"/> Yes <input checked="" type="checkbox"/> No	<input type="checkbox"/> Yes <input checked="" type="checkbox"/> No _____ distance
Wooded area	<input type="checkbox"/> Yes <input checked="" type="checkbox"/> No	<input checked="" type="checkbox"/> Yes <input type="checkbox"/> No <u>30 m</u> distance
Municipal landfill	<input type="checkbox"/> Yes <input checked="" type="checkbox"/> No	<input type="checkbox"/> Yes <input checked="" type="checkbox"/> No _____ distance
Sewage treatment plant or waste stabilization plant	<input type="checkbox"/> Yes <input checked="" type="checkbox"/> No	<input type="checkbox"/> Yes <input checked="" type="checkbox"/> No _____ distance
Provincially significant wetland (class 1, 2 or 3) or other environmental feature	<input type="checkbox"/> Yes <input checked="" type="checkbox"/> No	<input type="checkbox"/> Yes <input checked="" type="checkbox"/> No _____ distance
Floodplain	<input type="checkbox"/> Yes <input checked="" type="checkbox"/> No	<input type="checkbox"/> Yes <input checked="" type="checkbox"/> No _____ distance
Rehabilitated mine site	<input type="checkbox"/> Yes <input checked="" type="checkbox"/> No	<input type="checkbox"/> Yes <input checked="" type="checkbox"/> No _____ distance
Non-operating mine site within one kilometre	<input type="checkbox"/> Yes <input checked="" type="checkbox"/> No	<input type="checkbox"/> Yes <input checked="" type="checkbox"/> No _____ distance
Active mine site within one kilometre	<input type="checkbox"/> Yes <input checked="" type="checkbox"/> No	<input type="checkbox"/> Yes <input checked="" type="checkbox"/> No _____ distance
Industrial or commercial use (specify the use(s))	<input type="checkbox"/> Yes <input checked="" type="checkbox"/> No	<input type="checkbox"/> Yes <input checked="" type="checkbox"/> No _____ distance
Active railway line	<input type="checkbox"/> Yes <input checked="" type="checkbox"/> No	<input type="checkbox"/> Yes <input checked="" type="checkbox"/> No _____ distance
Seasonal wetness of lands	<input type="checkbox"/> Yes <input checked="" type="checkbox"/> No	<input type="checkbox"/> Yes <input checked="" type="checkbox"/> No _____ distance
Erosion	<input type="checkbox"/> Yes <input checked="" type="checkbox"/> No	<input type="checkbox"/> Yes <input checked="" type="checkbox"/> No _____ distance
Abandoned gas wells	<input type="checkbox"/> Yes <input checked="" type="checkbox"/> No	<input type="checkbox"/> Yes <input checked="" type="checkbox"/> No _____ distance

H. SERVICING AND ACCESS

Indicate what services are available or proposed:

Water Supply

- ☐ Municipal piped water
☐ Communal wells
☒ Individual wells
☐ Other (describe below)

Sewage Treatment

- ☐ Municipal sewers
☐ Communal system
☒ Septic tank and tile bed
☐ Other (describe below)

Storm Drainage

- ☐ Storm sewers
☒ Open ditches
☐ Other (describe below)

If other, describe:

Will the requested amendment permit development on a privately owned and operated individual or communal septic system that produces more than 4500 litres of effluent per day as a result of the development being completed?

- ☐ Yes ☒ No

If yes, the following reports will be required: a servicing options report and a hydrogeological report.

Have you consulted with Public Works & Environmental Services concerning stormwater management?

- ☐ Yes ☒ No

Has the existing drainage on the subject lands been altered?

- ☐ Yes ☒ No

ZONING BY-LAW AMENDMENT

Does a legal and adequate outlet for storm drainage exist?

☒ Yes ☐ No ☐ Unknown

Existing or proposed access to subject lands:

☐ Unopened road ☐ Provincial highway
☒ Municipal road ☐ Other (describe below)

If other, describe:

Name of road/street:

2ND Cone STR

I. OTHER INFORMATION

Is there a time limit that affects the processing of this development application?

☒ Yes ☐ No

If yes, describe:

Spring 2016

Is there any other information that you think may be useful in the review of this development application? If so, explain below or attach on a separate page.

MAP 1

File Number: ZNPL2015188

Geographic Township of

MIDDLETON

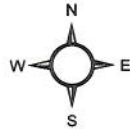

1:2,000

10 5 0 10 20 30 40 Meters

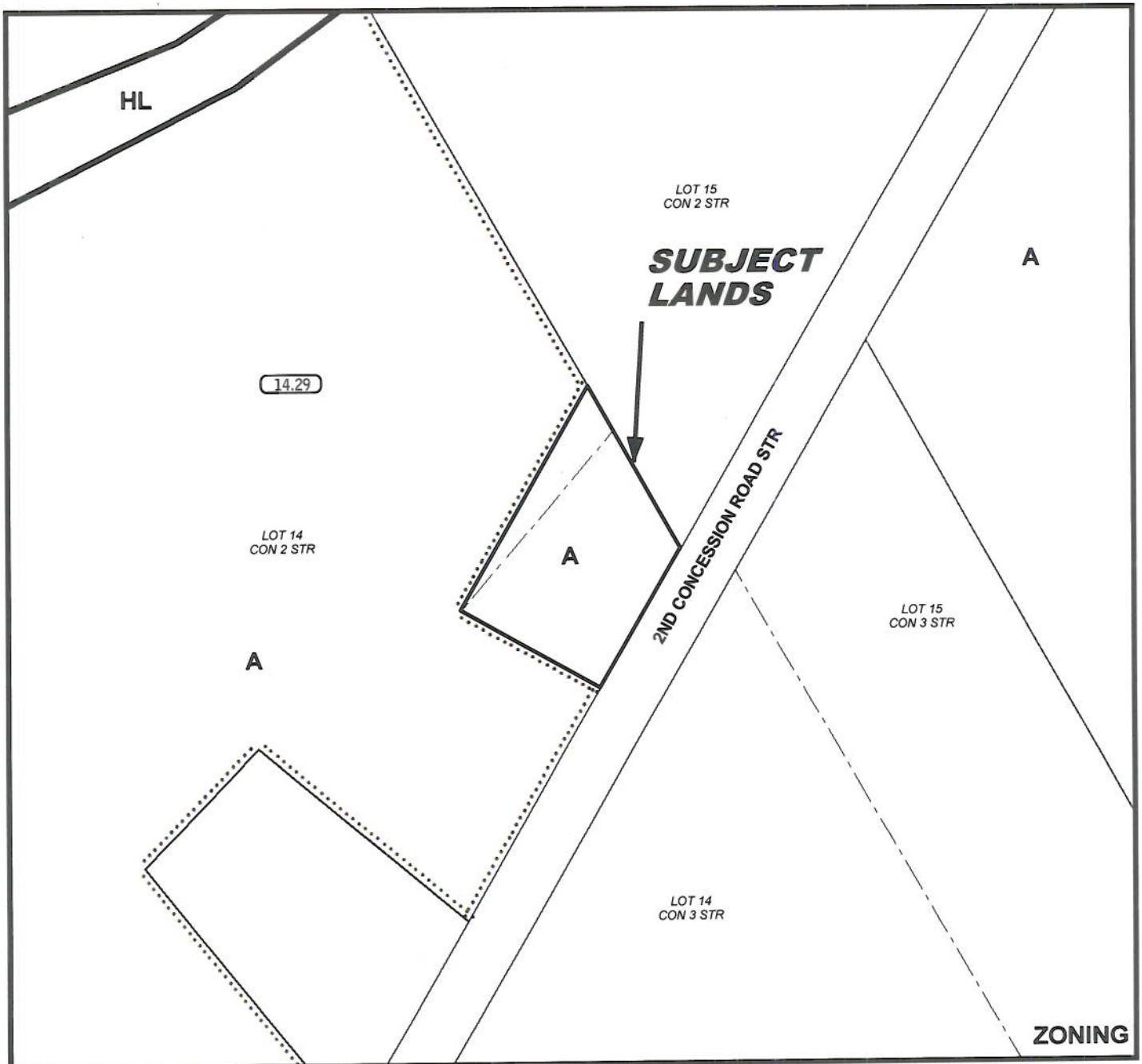
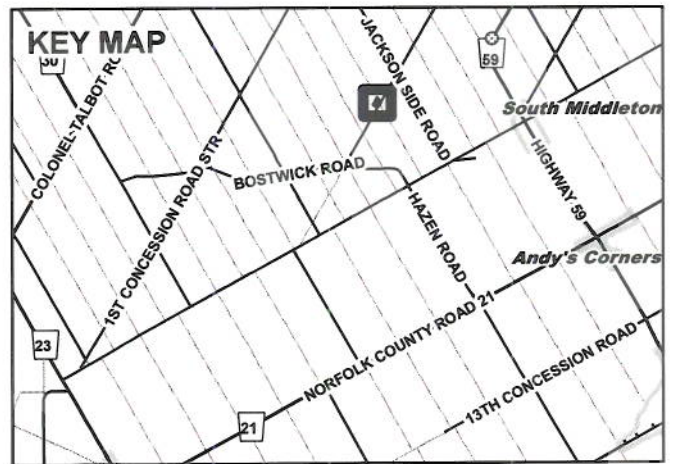

MAP 2

File Number: ZNPL2015188

Geographic Township of MIDDLETON



8 4 0 8 16 24 32 Meters

1:2,000

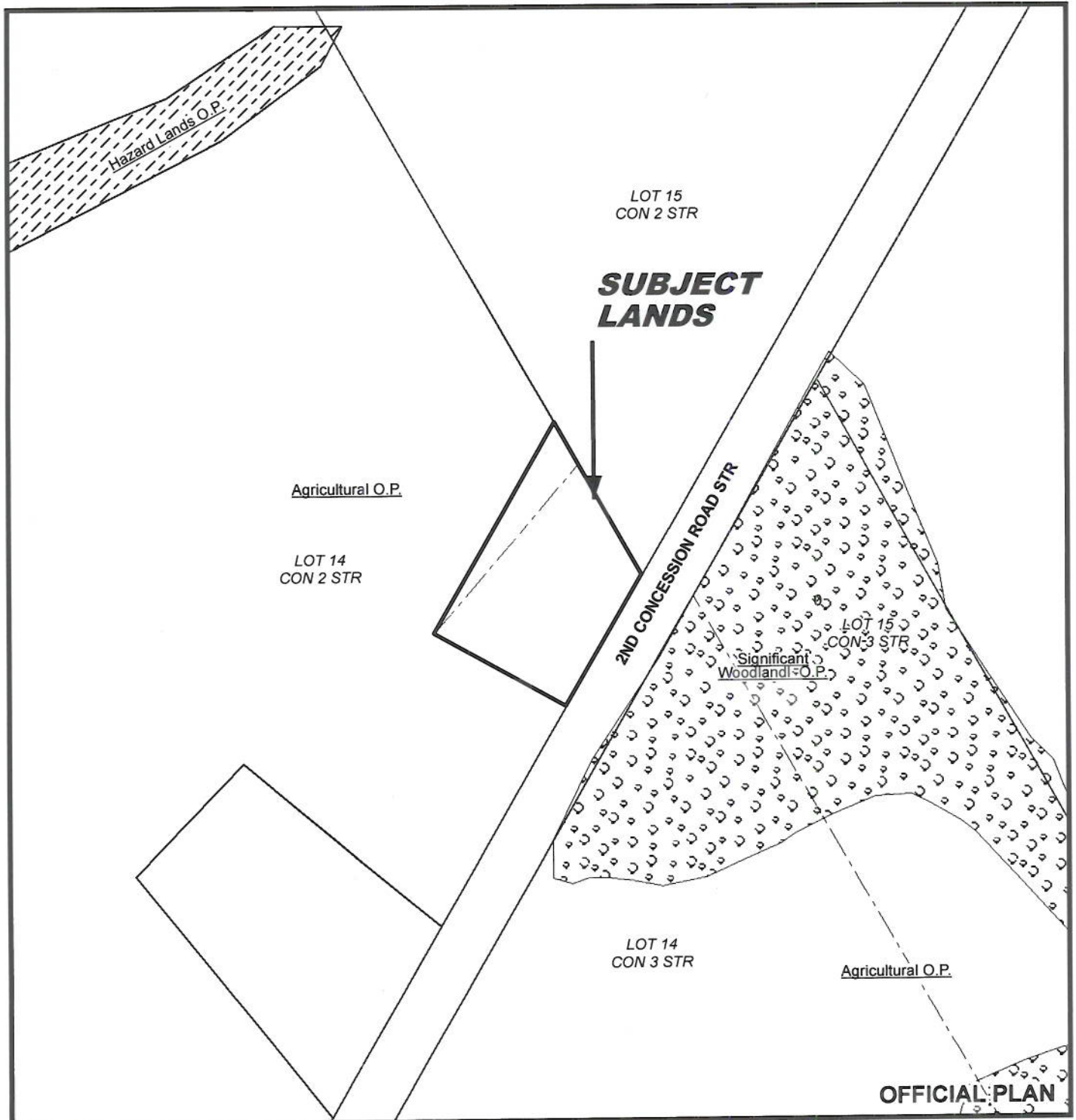

16/10/2015

MAP 3

File Number: ZNPL2015188

Geographic Township of MIDDLETON



**SUBJECT
LANDS**

2ND CONCESSION ROAD STR

MAP 4

File Number: ZNPL2015188

Geographic Township of MIDDLETON



31.50 3 6 9 12 Meters

1:750

SUBJECT LANDS

54105017800

Proposed
182.96m²
Accessory
Building

54105017850

54105017300

54105017740

127 2ND CONCESSION RD STR

2ND CONCESSION ROAD STR

