

For Office Use Only:

File Number

2NPL2017262

Related File Number

BNPL2017239

Pre-consultation Meeting

Application Submitted

Complete Application

Public Notice Sign

Nov. 2, 2017

Nov 8 2017

SPRT Meeting

Application Fee

Conservation Authority Fee

OSSD Form Provided

Planner

Nov. 2, 2017

326.00

yes to severance

Mat

Check the type of planning application(s) you are submitting.

- ☐ Official Plan Amendment
- ☒ Zoning By-Law Amendment
- ☐ Draft Plan of Subdivision/Vacant Land Condominium
- ☐ Condominium Exemption
- ☐ Site Plan Application
- ☐ Consent/Severance
- ☐ Minor Variance
- ☐ Extension of a Temporary Use By-law
- ☐ Part Lot Control
- ☐ Cash-in-Lieu of Parking
- ☐ Renewable Energy Project or Radio Communication Tower

Property Assessment Roll Number: 541-060-08610-0000

A. Applicant Information

Name of Owner

Jack White

It is the responsibility of the owner or applicant to notify the planner of any changes in ownership within 30 days of such a change.

Address

276 2nd Con Rd STE

Town and Postal Code

Courtland NOJ 1E0

Phone Number

Cell Number

Email

Van Meer Farms

Name of Agent

Greg Vermeersch

Address

1400 Bell Mill Side Rd RR6

Town and Postal Code

Tillsonburg N4G 4G9

Phone Number

(519) 688 3362

Cell Number

(519) 521 8801

Email

greg@vanmeerfarms.com

Please specify to whom all communications should be sent. Unless otherwise directed, all correspondence, notices, etc., in respect of this application will be forwarded to the agent noted above.

☐ Owner

☒ Agent

Names and addresses of any holder of any mortgagees, charges or other encumbrances on the subject lands:

B. Location, Legal Description and Property Information

1. Legal Description (include Geographic Township, Concession Number, Lot Number, Block Number and Urban Area or Hamlet):

Part of Lot 17 Concession 3 South of Talbot Rd
Township of Middleton

Municipal Civic Address: Mid Con 3 STR PT Lot 17 RP 3TR 3419 Part 1

Present Official Plan Designation(s): 1RREG O-70AC 30847FR

Present Zoning: ~~Residential~~ Agriculture

2. Is there a special provision or site specific zone on the subject lands?

☐ Yes ☒ No If yes, please specify:

3. The date the subject lands was acquired by the current owner:

4. Present use of the subject lands:

Residential

5. Please describe **all existing** buildings or structures on the subject lands and whether they are to be retained, demolished or removed. If retaining the buildings or structures, please describe the type of buildings or structures, and illustrate the setback, in metric units, from front, rear and side lot lines, ground floor area, gross floor area, lot coverage, number of storeys, width, length, height, etc. on your attached sketch which must be included with your application:

1 1/2 storey house with garage and small utility shed all
to be retained.

6. If known, the date existing buildings or structures were constructed on the subject lands: _____
7. If an addition to an existing building is being proposed, please explain what will it be used for (e.g. bedroom, kitchen, bathroom, etc.). If new fixtures are proposed, please describe.
- _____
- _____

8. Please describe **all proposed** buildings or structures/additions on the subject lands. Describe the type of buildings or structures/additions, and illustrate the setback, in metric units, from front, rear and side lot lines, ground floor area, gross floor area, lot coverage, number of storeys, width, length, height, etc. on your attached sketch which must be included with your application:
- _____
- _____

9. If known, the date the proposed buildings or structures will be constructed on the subject lands:
- _____

10. Are any existing buildings on the subject lands designated under the *Ontario Heritage Act* as being architecturally and/or historically significant? Yes ☐ No ☒

If yes, identify and provide details of the building:

11. If known, the length of time the existing uses have continued on the subject lands:
- _____

12. Existing use of abutting properties:

Agriculture + Residential

13. Are there any easements or restrictive covenants affecting the subject lands?

☐ Yes ☒ No If yes, describe the easement or restrictive covenant and its effect:

C. Purpose of Development Application

Note: Please complete all that apply.

1. Please explain what you propose to do on the subject lands/premises which makes this development application necessary:

Exchanging 0.05 hectares of land with VanMeer Farms Inc. to change lot shape for ease of farming. Retained area for both parcels to remain the same.

2. Please explain why it is not possible to comply with the provision(s) of the Zoning By-law/and or Official Plan:

adding 14.29 to subject lands being severed

3. Does the requested amendment alter all or any part of the boundary of an area of settlement in the municipality or implement a new area of settlement in the municipality? ☐ Yes ☐ No If yes, describe its effect:

4. Does the requested amendment remove the subject land from an area of employment? ☐ Yes ☒ No If yes, describe its effect:

5. Does the requested amendment alter, replace, or delete a policy of the Official Plan? ☐ Yes ☒ No If yes, identify the policy, and also include a proposed text of the policy amendment (if additional space is required, please attach a separate sheet):

6. Description of land intended to be severed in metric units:

Frontage: 49.502 m 0
Depth: 23.037 m irregular
Width: 42.608 m irregular
Lot Area: 0.05 hectares
Present Use: Residential
Proposed Use: Agriculture
Proposed final lot size (if boundary adjustment): 0.028 h

Description of land intended to be retained in metric units:

Frontage: 94 m
Depth: 34.35 m irregular
Width: 94 m irregular
Lot Area: 0.023 h
Present Use: residential
Proposed Use: residential

7. Description of proposed right-of-way/easement:

Frontage: _____
Depth: _____
Width: _____
Area: _____
Proposed use: _____

8. Name of person(s), if known, to whom lands or interest in lands to be transferred, leased or charged (if known):

VanMeer Farms Inc.

9. Site Information

Existing

Proposed

Please indicate unit of measurement, i.e. m, m² or %, etc.

Lot frontage

Lot depth

Lot width

Lot area

Lot coverage

Front yard

Rear yard

Left Interior side yard

Right Interior side yard

Exterior side yard (corner lot)

Landscaped open space

Entrance access width

Exit access width

Size of fencing or screening

Type of fencing

10. Building Size

Number of storeys

Building height

Total ground floor area

Total gross floor area

Total useable floor area

11. Off Street Parking and Loading Facilities

Number of off street parking spaces

Number of visitor parking spaces

Number of accessible parking spaces

Number of off street loading facilities

12. Multiple Family Residential (if applicable)

Number of buildings existing:

Number of buildings proposed: _____

Is this a conversion or addition to an existing building? ☐ Yes ☐ No

If yes, describe: _____

Type _____

Number of Units _____

Floor Area per Unit in m²

Bachelor _____

One bedroom _____

Two bedroom _____

Three bedroom _____

Townhouse _____

Other facilities provided (e.g. play facilities, underground parking, games room, swimming pool etc.):

13. Commercial/Industrial Uses (if applicable)

Number of buildings existing: _____

Number of buildings proposed: _____

Is this a conversion or addition to an existing building? ☐ Yes ☐ No

If yes, describe:

Indicate the gross floor area by the type of use (e.g. office, retail, storage, etc.):

Seating Capacity (for assembly halls, etc.): _____

Total number of fixed seats: _____

Describe the type of business(es) proposed: _____

Total number of staff proposed initially: _____

Total number of staff proposed in five years: _____

Maximum number of staff on the largest shift: _____

Is open storage required: ☐ Yes ☐ No

Is a residential use proposed as part of, or accessory to commercial/industrial use?

☐ Yes ☐ No If yes please describe:

14. Institutional (if applicable)

Describe the type of use proposed: _____

Seating capacity (if applicable): _____

Number of beds (if applicable): _____

Total number of staff proposed initially: _____

Total number of staff proposed in five years: _____

Maximum number of staff on the largest shift: _____

Indicate the gross floor area by the type of use (e.g. office, retail, storage, etc.):

15. Describe Recreational or Other Use(s) (if applicable)

D. Previous Use of the Property

1. Has there been an industrial or commercial use on the subject lands or adjacent lands? ☐ Yes ☒ No ☐ Unknown

If yes, specify the uses (example: gas station, petroleum storage, etc.):

2. Has the grading of the subject lands been changed through excavation or the addition of earth or other material? ☐ Yes ☒ No ☐ Unknown

3. Is there reason to believe the subject lands may have been contaminated by former uses on the site or adjacent sites? ☐ Yes ☒ No ☐ Unknown

4. Provide the information you used to determine the answers to the above questions:

Knowledge of owner

5. If you answered yes to any of the above questions in Section D, a previous use inventory showing all known former uses of the subject lands, or if appropriate, the adjacent lands, is needed. Is the previous use inventory attached? ☐ Yes ☐ No

E. Provincial Policy

1. Is the requested amendment consistent with the provincial policy statements issued under subsection 3(1) of the *Planning Act*, R.S.O. 1990, c. P. 13? ☒ Yes ☐ No

If no, please explain:

2. It is owner's responsibility to be aware of and comply with all relevant federal or provincial legislation, municipal by-laws or other agency approvals, including the Endangered Species Act, 2007. Have the subject lands been screened to ensure that development or site alteration will not have any impact on the habitat for endangered or threatened species further to the provincial policy statement subsection 2.1.7? ☐ Yes ☒ No

If no, please explain:

cut grass

3. Have the subject lands been screened to ensure that development or site alteration will not have any impact on source water protection? ☒ Yes ☒ No

If no, please explain:

Note: If in an area of source water WHPA A, B or C please attach relevant information and approved mitigation measures from the Risk Manager Official.

4. Are any of the following uses or features on the subject lands or within 500 metres of the subject lands, unless otherwise specified? Please check boxes, if applicable.

Livestock facility or stockyard (submit MDS Calculation with application)

☐ On the subject lands or ☐ within 500 meters – distance _____

Wooded area

☐ On the subject lands or ☐ within 500 meters – distance _____

Municipal Landfill

☐ On the subject lands or ☐ within 500 meters – distance _____

Sewage treatment plant or waste stabilization plant

☐ On the subject lands or ☐ within 500 meters – distance _____

Provincially significant wetland (class 1, 2 or 3) or other environmental feature

☐ On the subject lands or ☐ within 500 meters – distance _____

Floodplain

☐ On the subject lands or ☐ within 500 meters – distance _____

Rehabilitated mine site

☐ On the subject lands or ☐ within 500 meters – distance _____

Non-operating mine site within one kilometre

☐ On the subject lands or ☐ within 500 meters – distance _____

Active mine site within one kilometre

☐ On the subject lands or ☐ within 500 meters – distance _____

Industrial or commercial use (specify the use(s))

☐ On the subject lands or ☐ within 500 meters – distance _____

Active railway line

☐ On the subject lands or ☐ within 500 meters – distance _____

Seasonal wetness of lands

☐ On the subject lands or ☐ within 500 meters – distance _____

Erosion

☐ On the subject lands or ☐ within 500 meters – distance _____

Abandoned gas wells

☐ On the subject lands or ☐ within 500 meters – distance _____

F. Servicing and Access

1. Indicate what services are available or proposed:

Water Supply

- ☐ Municipal piped water
 - ☐ Communal wells
 - ☒ Individual wells
 - ☐ Other (describe below)
-

Sewage Treatment

- ☐ Municipal sewers
 - ☐ Communal system
 - ☒ Septic tank and tile bed
 - ☐ Other (describe below)
-

Storm Drainage

- ☐ Storm sewers
 - ☒ Open ditches
 - ☐ Other (describe below)
-

2. Have you consulted with Public Works & Environmental Services concerning storm water management?

- ☐ Yes ☒ No

3. Has the existing drainage on the subject lands been altered?

- ☐ Yes ☒ No

4. Does a legal and adequate outlet for storm drainage exist?

- ☒ Yes ☐ No

5. How many water meters are required? _____

6. Existing or proposed access to subject lands:

☒ Municipal road

☐ Provincial highway

☐ Unopened road

☐ Other (describe below)

Name of road/street:

2nd concession Str

G. Other Information

1. Does the application involve a local business? ☐ Yes ☒ No

If yes, how many people are employed on the subject lands?

2. Is there any other information that you think may be useful in the review of this application? If so, explain below or attach on a separate page.

H. Supporting Material to be submitted by Applicant

In order for your application to be considered complete, folded hard copies (number of paper copies as directed by the planner) and an **electronic version (PDF) of the site plan drawings, additional plans, studies and reports** will be required, including but not limited to the following details:

1. Concept/Layout Plan
2. All measurements in metric
3. Key map
4. Scale, legend and north arrow
5. Legal description and municipal address
6. Development name
7. Drawing title, number, original date and revision dates
8. Owner's name, address and telephone number
9. Engineer's name, address and telephone number
10. Existing and proposed easements and right of ways
11. Zoning compliance table – required versus proposed
12. Parking space totals – required and proposed
13. Loading spaces, facilities and routes
14. All dimensions of the subject lands
15. Dimensions and setbacks of all buildings and structures
16. Gross, ground and useable floor area
17. Lot coverage
18. Floor area ratio
19. Building entrances and grades
20. Names of adjacent streets
21. Driveways, curbs, drop curbs, pavement markings, widths, radii and traffic directional signs
22. Fire access and routes
23. Location, dimensions and number of parking spaces (including visitor and accessible) and aisles
24. Location of mechanical room
25. Refuse disposal and storage areas including any related screening
26. Winter snow storage location
27. Landscape areas with dimensions
28. Natural features, watercourses and trees
29. Fire hydrants and utilities location
30. Fencing, screening and buffering – size, type and location
31. All hard surface materials
32. Light standards and wall mounted lights

33. Signs
34. Sidewalks and walkways with dimensions
35. Pedestrian access routes into site and around site
36. Bicycle parking
37. Professional engineer's stamp

In addition, the following additional plans, studies and reports, including but not limited to, **may** also be required as part of the complete application submission:

- ☐ Zoning Deficiency Form
- ☐ On-Site Sewage Disposal System Evaluation Form
- ☐ Architectural Plan
- ☐ Buildings Elevation Plan
- ☐ Cut and Fill Plan
- ☐ Erosion and Sediment Control Plan
- ☐ Grading and Drainage Control Plan (around perimeter and within site) (existing and proposed)
- ☐ Landscape Plan
- ☐ Photometric (Lighting) Plan
- ☐ Plan and Profile Drawings
- ☐ Site Servicing Plan
- ☐ Storm water Management Plan
- ☐ Street Sign and Traffic Plan
- ☐ Street Tree Planting Plan
- ☐ Tree Preservation Plan
- ☐ Archaeological Assessment
- ☐ Environmental Impact Study
- ☐ Functional Servicing Report
- ☐ Geotechnical Study / Hydrogeological Review
- ☐ Minimum Distance Separation Schedule
- ☐ Noise or Vibration Study
- ☐ Record of Site Condition
- ☐ Storm water Management Report

- ☐ Traffic Impact Study – please contact the Planner to verify the scope of the study required

Standard condominium exemptions will require the following supporting materials:

- ☐ Plan of standard condominium (2 paper copies and 1 electronic copy)
☐ Draft condominium declaration

Your development approval might also be dependent on Ministry of Environment and Climate Change, Ministry of Transportation or other relevant federal or provincial legislation, municipal by-laws or other agency approvals.

All final plans must include the owner's signature as well as the engineer's signature and seal.

I. Development Agreements

A development agreement may be required prior to approval for site plan, subdivision and condominium applications. Should this be necessary for your development, you will be contacted by the agreement administrator with further details of the requirements including but not limited to insurance coverage, professional liability for your engineer, additional fees and securities.

J. Transfers, Easements and Postponement of Interest

The owner acknowledges and agrees that if required it is their solicitor's responsibility on behalf of the owner for the registration of all transfer(s) of land to the County, and/or transfer(s) of easement in favour of the County and/or utilities. Also, the owner further acknowledges and agrees that it is their solicitor's responsibility on behalf of the owner for the registration of postponements of any charges in favour of the County.

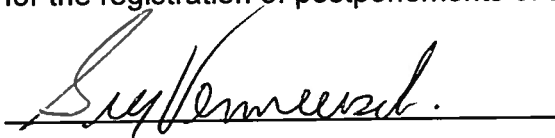

Owner/Applicant Signature

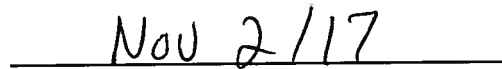

Date

K. Permission to Enter Subject Lands

Permission is hereby granted to Norfolk County officers, employees or agents, to enter the premises subject to this application for the purposes of making inspections associated with this application, during normal and reasonable working hours.

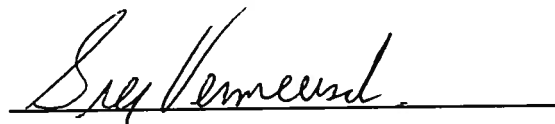

Owner/Applicant Signature

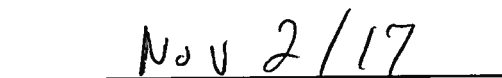

Date

L. Freedom of Information

For the purposes of the *Municipal Freedom of Information and Protection of Privacy Act*, I authorize and consent to the use by or the disclosure to any person or public body any information that is collected under the authority of the *Planning Act*, R.S.O. 1990, c. P. 13 for the purposes of processing this application.

13 for the purposes of processing this application.

Sally Bernier-L...
Owner/Applicant Signature

Nov 2/17
Date

M. Owner's Authorization

If the applicant/agent is not the registered owner of the lands that is the subject of this application, the owner must complete the authorization set out below.

I/We JACK WHITE am/are the registered owner(s) of the lands that is the subject of this application for site plan approval.

I/We authorize Greg Vermeersch to make this application on my/our behalf and to provide any of my/our personal information necessary for the processing of this application. Moreover, this shall be your good and sufficient authorization for so doing.

Owner

Oct 24 / 2017
Date

Owner

Date _____

N. Declaration of Applicant and Agent

I hereby apply for development approval and declare that all of the above statements and the statements contained in all of the exhibits transmitted herewith are accurate and true. I understand that site plan approval is required before a building permit can be issued.

Applicant Signature

Date _____

Agent Signature

Date



O. Declaration

I, Greg Vermeersch of Norfolk County
solemnly declare that:

all of the above statements and the statements contained in all of the exhibits
transmitted herewith are true and I make this solemn declaration conscientiously
believing it to be true and knowing that it is of the same force and effect as if made
under oath and by virtue of *The Canada Evidence Act*.

Declared before me at:

LANGTON

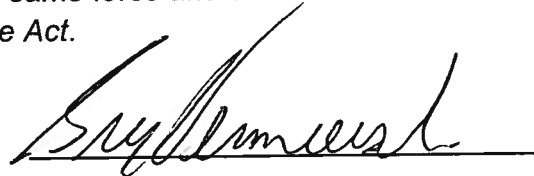

Owner/Applicant Signature

In Norfolk City

This 2 day of November

A.D., 2017



A Commissioner, etc.

LINDA JANE BERKE, a
Commissioner, etc., Norfolk County,
for the Corporation of Norfolk County.
Expires January 20, 2020.



SKETCH FOR PROPOSED
SEVERANCE
PART OF LOT 17
CONCESSION 3 SOUTH OF
TALBOT ROAD
GEOGRAPHIC TOWNSHIP OF MIDDLETON
NORFOLK COUNTY
SCALE - 1: 500
METRIC

2 AND 3 SOUTH OF TALBOT ROAD
ALLOWANCE BETWEEN CONCESSIONS

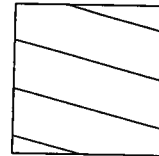
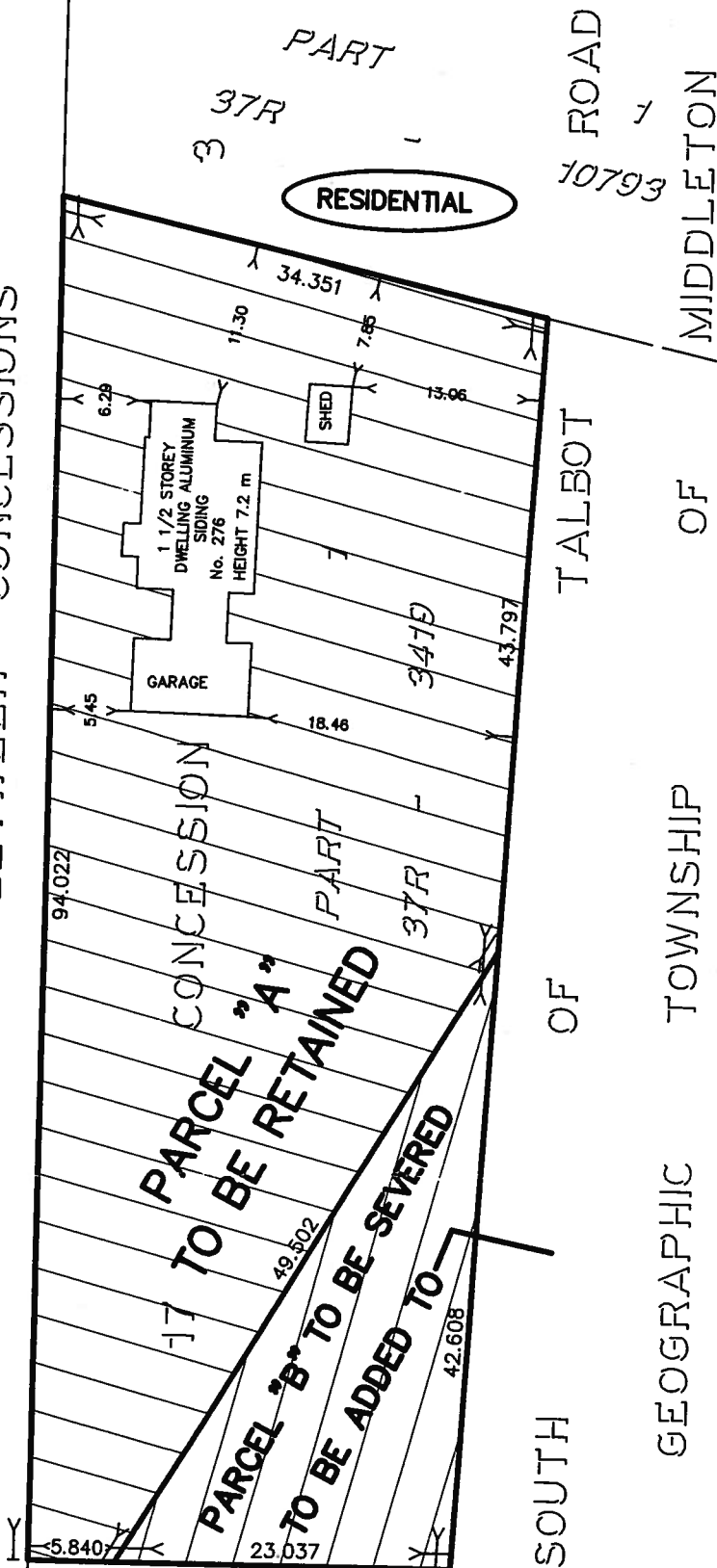

DENOTES:
TO BE RETAINED

AREA OF PARCEL "A"
TO BE RETAINED
= 0.23 HECTARES

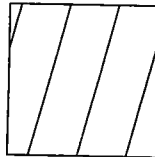

DENOTES:
TO BE SEVERED

AREA OF PARCEL "B"
TO BE SEVERED
= 0.05 HECTARES

AGRICULTURAL

GEOGRAPHIC TOWNSHIP OF MIDDLETON

SOUTH

LOT

AGRICULTURAL

KIM HUSTED SURVEYING LTD.
ONTARIO LAND SURVEYOR
30 HARVEY STREET, TILLSONBURG ONTARIO, N4G 3J8
PHONE: 519-842-3638 FAX: 519-842-3639

PROJECT: 15-11463-2 REFERENCE: FILE

MAP 1

File Number: ZNPL2017262

Geographic Township of

MIDDLETON

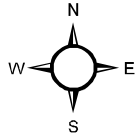

1:4,000

30 15 0 30 60 90 120 Meters

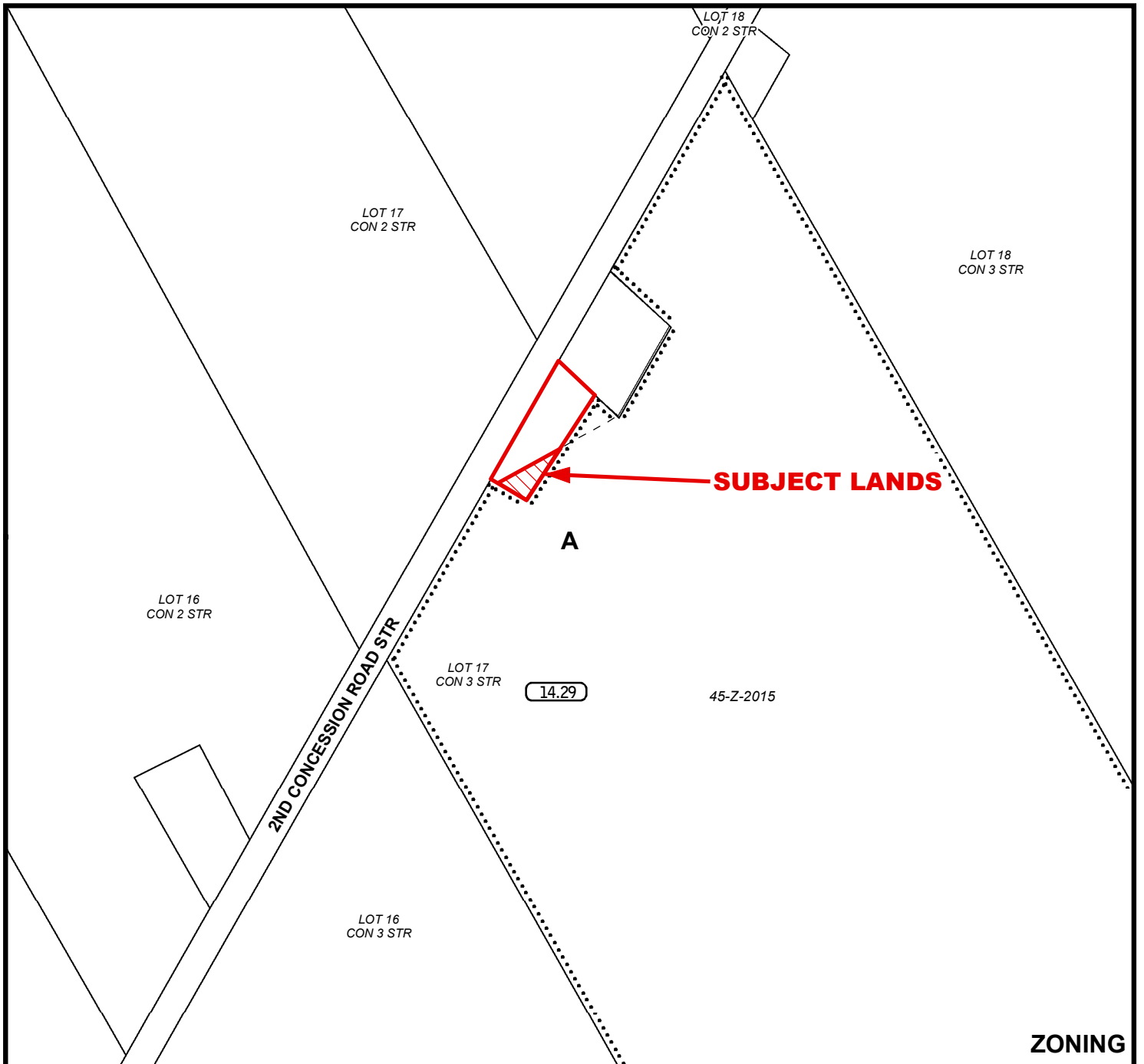
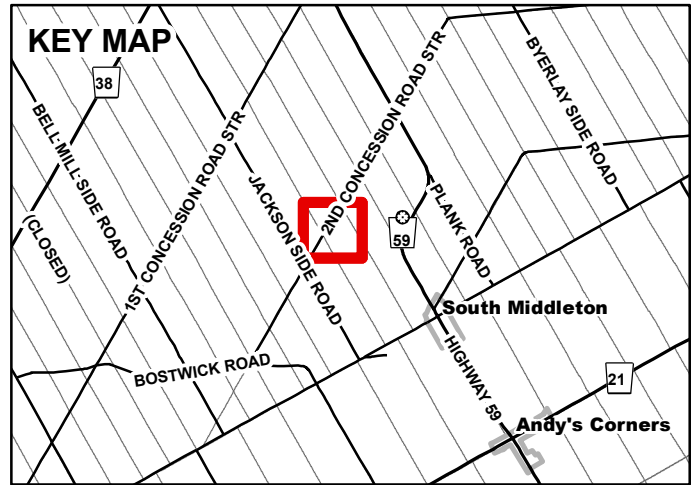

ZONING

2017-11-17

MAP 2

File Number: ZNPL2017262

Geographic Township of MIDDLETON

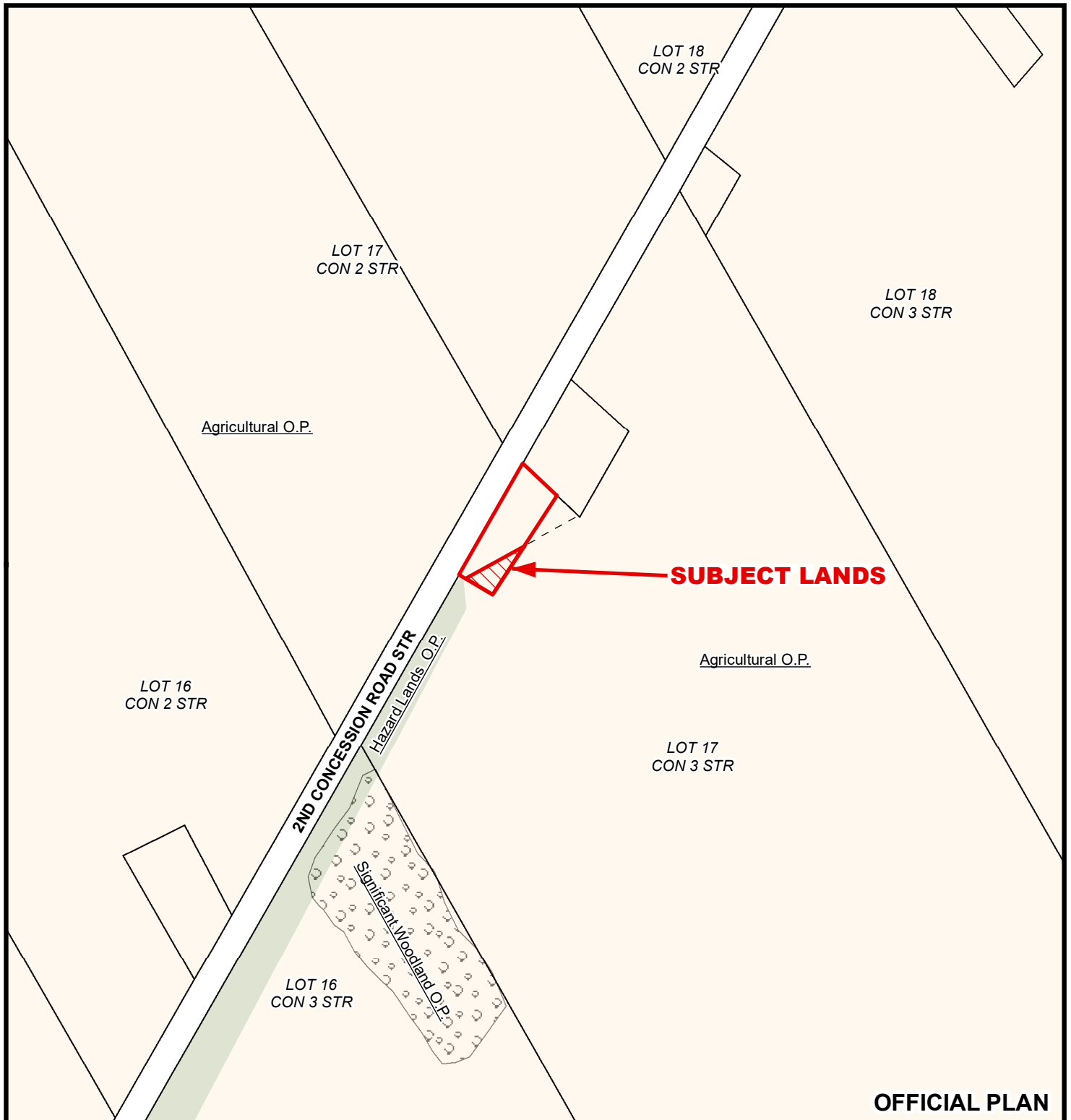
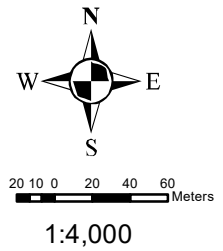

MAP 3

File Number: ZNPL2017262

Geographic Township of MIDDLETON

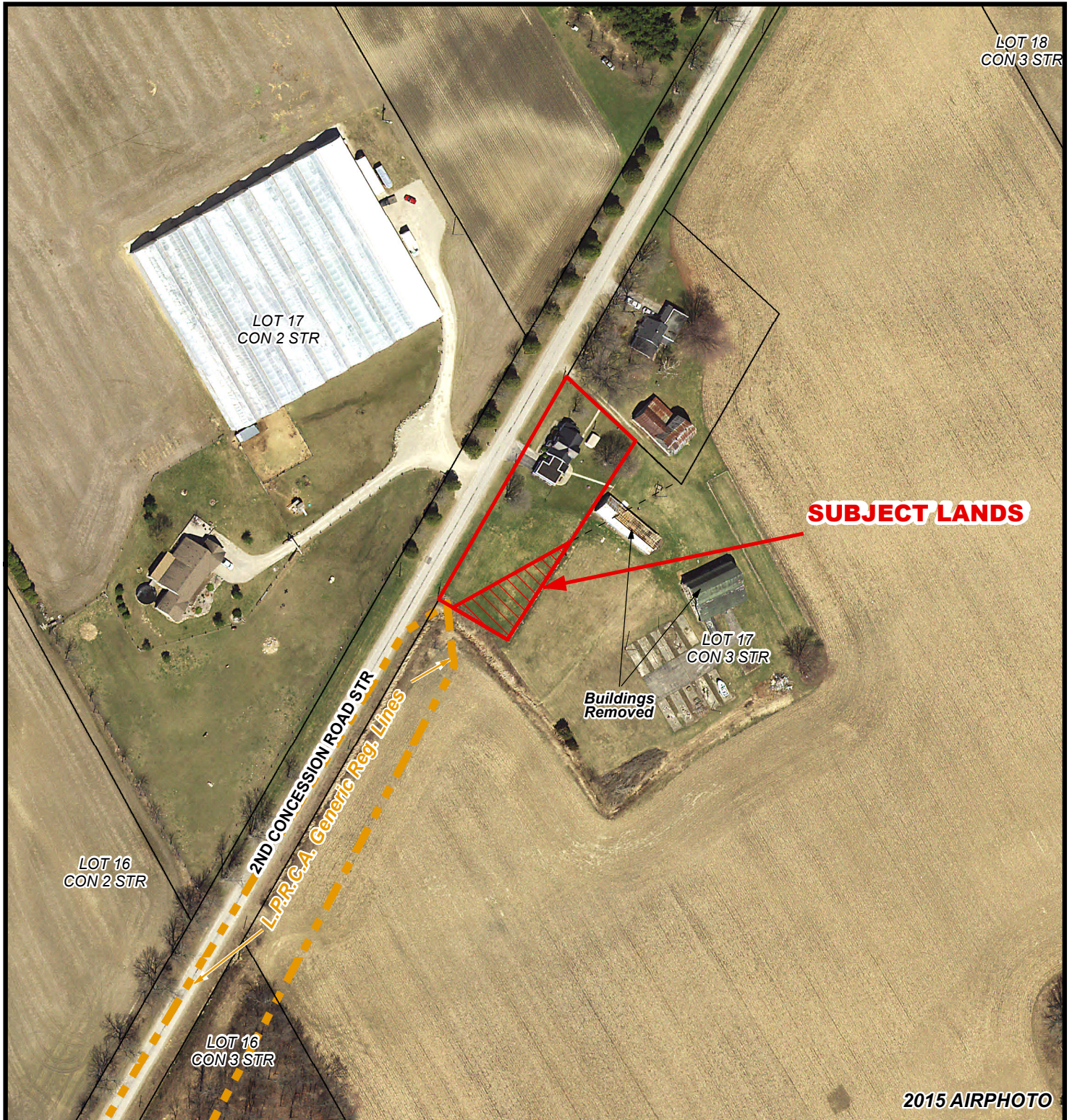
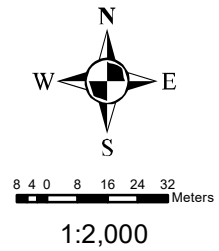

MAP 4

File Number: ZNPL2017262

Geographic Township of MIDDLETON



2 1 0 2 4 6 8 Meters

1:600

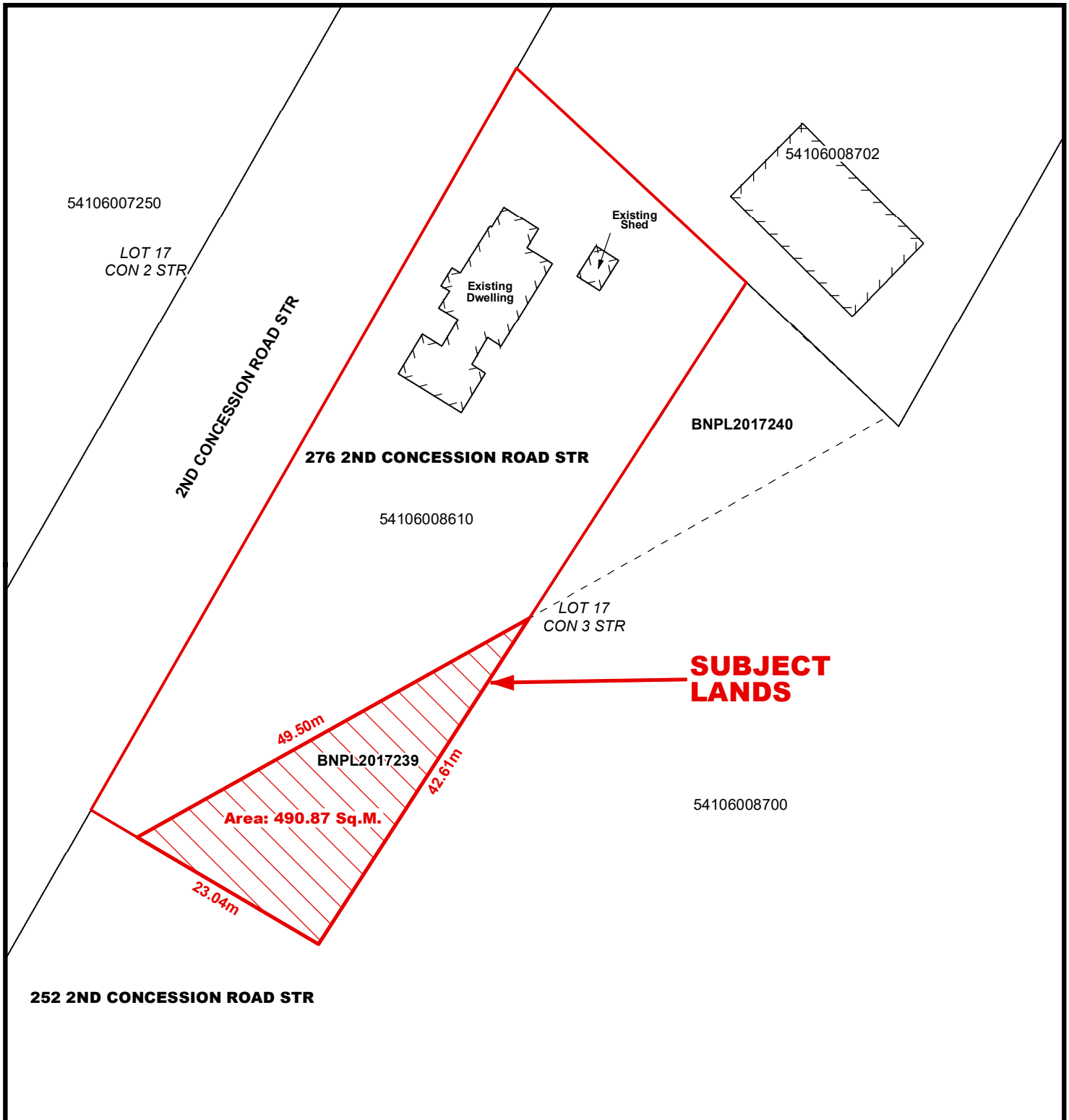

Norfolk County

Geographic Township of Middleton

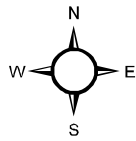

1:800

9.5 4.75 0 9.5 19 28.5 38 Meters

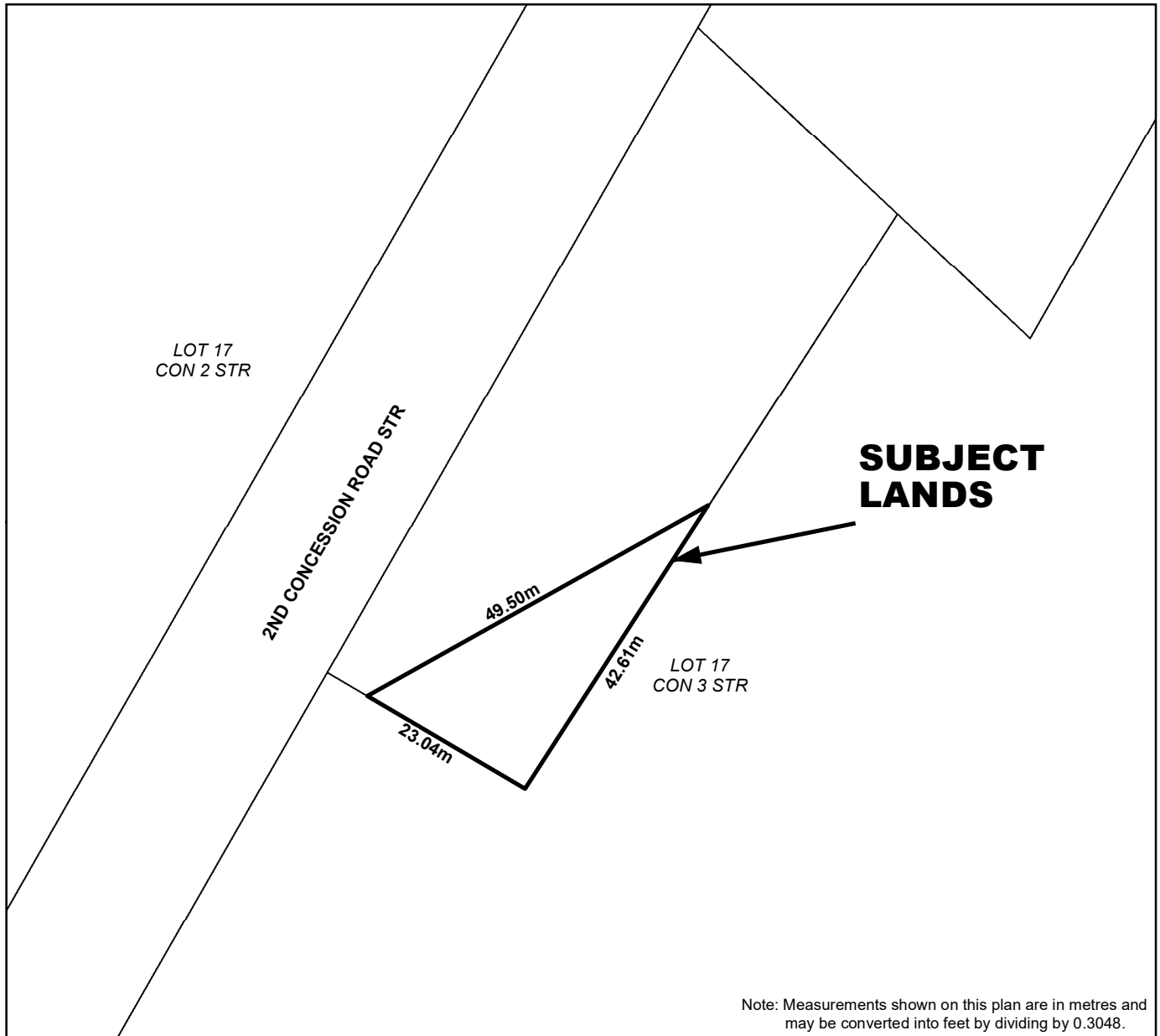
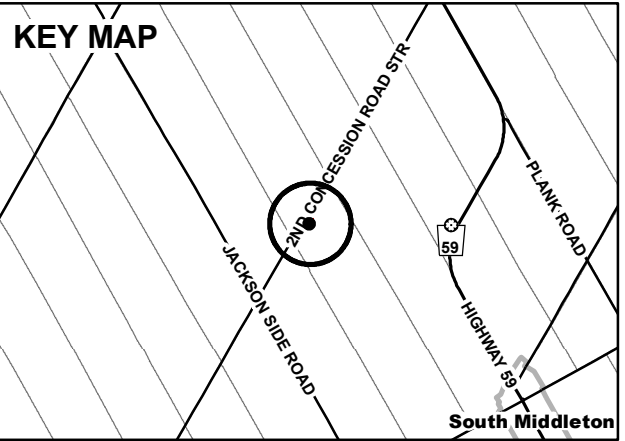

This is Map A to Zoning By-law _____ Passed the _____ day of _____ 2017.

MAYOR

CLERK