

File Number 2NPL2018010  
 Related File Number —  
 Pre-consultation Meeting —  
 Application Submitted —  
 Complete Application Jan 26/2018  
 Public Notice Sign ✓

SPRT Meeting	—
Application Fee	✓
Conservation Authority Fee	N/A
OSSD Form Provided	N/A
Planner	Lauren Delaney.

<input type="checkbox"/>	Official Plan Amendment
<input checked="" type="checkbox"/>	Zoning By-Law Amendment
<input type="checkbox"/>	Temporary Use By-law
<input type="checkbox"/>	Draft Plan of Subdivision/Vacant Land Condominium
<input type="checkbox"/>	Condominium Exemption
<input type="checkbox"/>	Site Plan Application
<input type="checkbox"/>	Consent/Severance
<input checked="" type="checkbox"/>	Minor Variance
<input type="checkbox"/>	Easement/Right-of-Way
<input type="checkbox"/>	Extension of a Temporary Use By-law
<input type="checkbox"/>	Part Lot Control
<input type="checkbox"/>	Cash-in-Lieu of Parking
<input type="checkbox"/>	Renewable Energy Project or Radio Communication Tower

**Name of Owner** IRENE NORA MACNEILL

Email



**Name of Applicant** IRENE NORA MACNEILL  
**Address** 2-181 DEAN STREET  
**Town and Postal Code** SIMCOE N3Y 4H7  
**Phone Number** \_\_\_\_\_  
**Cell Number** \_\_\_\_\_  
**Email** \_\_\_\_\_

**Name of Agent** MHN LAWYERS, ATTN: MARIA KINKEL  
**Address** 39 COLBORNE ST. N.  
**Town and Postal Code** SIMCOE N3Y 3T8  
**Phone Number** 519-426-6763  
**Cell Number** \_\_\_\_\_  
**Email** kinkel@mhnlawyers.com

Please specify to whom all communications should be sent. Unless otherwise directed, all correspondence, notices, etc., in respect of this application will be forwarded to the agent noted above.

☐ Owner ☒ Agent ☐ Applicant

Names and addresses of any holder of any mortgagees, charges or other encumbrances on the subject lands:

THE TORONTO-DOMINION BANK

## **B. Location, Legal Description and Property Information**

1. Legal Description (include Geographic Township, Concession Number, Lot Number, Block Number and Urban Area or Hamlet):

LOT 3, 10 BLK 113, PLAN 182, PT LT 4, 11 BLK 113, PLAN 182, AS IN NR424613; NORFOLK COUNTY

Municipal Civic Address: 181 DEAN STREET, SIMCOE, ONTARIO

Present Official Plan Designation(s): URBAN RESIDENTIAL

Present Zoning: R2

2. Is there a special provision or site specific zone on the subject lands?

☐ Yes ☒ No If yes, please specify:

---

3. Present use of the subject lands:

4-PLEX. The the use of the building as a 4-plex has existed at least since 1968. However, we are unable to obtain records confirming that it pre-dates the 1961 bylaw that zoned the area R2.

4. Please describe **all existing** buildings or structures on the subject lands and whether they are to be retained, demolished or removed. If retaining the buildings or structures, please describe the type of buildings or structures, and illustrate the setback, in metric units, from front, rear and side lot lines, ground floor area, gross floor area, lot coverage, number of storeys, width, length, height, etc. on your attached sketch which must be included with your application:

One building - See sketch attached.

5. If an addition to an existing building is being proposed, please explain what will it be used for (e.g. bedroom, kitchen, bathroom, etc.). If new fixtures are proposed, please describe.

n/a

6. Please describe **all proposed** buildings or structures/additions on the subject lands. Describe the type of buildings or structures/additions, and illustrate the setback, in metric units, from front, rear and side lot lines, ground floor area, gross floor area, lot coverage, number of storeys, width, length, height, etc. on your attached sketch which must be included with your application:

n/a

7. Are any existing buildings on the subject lands designated under the *Ontario Heritage Act* as being architecturally and/or historically significant? Yes ☐ No ☒

If yes, identify and provide details of the building:

8. If known, the length of time the existing uses have continued on the subject lands:  
since at least 1968

---

9. Existing use of abutting properties:

single family detached and duplex

10. Are there any easements or restrictive covenants affecting the subject lands?

☐ Yes ☒ No If yes, describe the easement or restrictive covenant and its effect:

---

### C. Purpose of Development Application

Note: Please complete all that apply.

1. Please explain what you propose to do on the subject lands/premises which makes this development application necessary:

Obtain a zoning amendment making a 4-plex a permitted use for the property so that the 4-plex use can be maintained on the property.

Obtain minor variance for relief from front yard requirements - front yard is 5.59 meters, relief from side-yard requirement - left side yard is 1.25 meters, relief from R3 frontage - frontage is 18.30 metres

2. Please explain why it is not possible to comply with the provision(s) of the Zoning By-law/and or Official Plan:

Current zoning is R2 that does not include 4-plex use. Requires R3 zoning to continue use as four-plex. Need minor variance for frontage, front & left side yard.

3. Does the requested amendment alter all or any part of the boundary of an area of settlement in the municipality or implement a new area of settlement in the municipality? ☐ Yes ☒ No If yes, describe its effect:

4. Does the requested amendment remove the subject land from an area of employment? ☐ Yes ☒ No If yes, describe its effect:

5. Does the requested amendment alter, replace, or delete a policy of the Official Plan? ☐ Yes ☒ No If yes, identify the policy, and also include a proposed text of the policy amendment (if additional space is required, please attach a separate sheet):

6. Description of land intended to be severed in metric units:

Frontage: \_\_\_\_\_

Depth: \_\_\_\_\_

Width: \_\_\_\_\_

Lot Area: \_\_\_\_\_

Present Use: \_\_\_\_\_

Proposed Use: \_\_\_\_\_

Proposed final lot size (if boundary adjustment): \_\_\_\_\_

If a boundary adjustment, identify the assessment roll number and property owner of the lands to which the parcel will be added: \_\_\_\_\_

Description of land intended to be retained in metric units:

Frontage: \_\_\_\_\_

Depth: \_\_\_\_\_

Width: \_\_\_\_\_

Lot Area: \_\_\_\_\_

Present Use: \_\_\_\_\_

Proposed Use: \_\_\_\_\_

7. Description of proposed right-of-way/easement:

Frontage: \_\_\_\_\_

Depth: \_\_\_\_\_

Width: \_\_\_\_\_

Area: \_\_\_\_\_

Proposed use: \_\_\_\_\_

8. Name of person(s), if known, to whom lands or interest in lands to be transferred, leased or charged (if known):

\_\_\_\_\_

**9. Site Information****Existing****Proposed**

Please indicate unit of measurement, i.e. m, m<sup>2</sup> or %, etc.

Lot frontage	60.06 feet	
Lot depth	see sketch	
Lot width	see sketch	
Lot area	8,320 sq feet	
Lot coverage	1,750 sq feet	
Front yard	18.35 feet	
Rear yard	see sketch	
Left Interior side yard	4.1 feet	
Right Interior side yard	12.8 feet	
Exterior side yard (corner lot)		
Landscaped open space		
Entrance access width	12.8 feet	
Exit access width	12.8 feet	
Size of fencing or screening		
Type of fencing		

**10. Building Size**

Number of storeys	2	
Building height		
Total ground floor area	1750 feet	
Total gross floor area	1750 feet	
Total useable floor area		

**11. Off Street Parking and Loading Facilities**

Number of off street parking spaces <sup>5</sup>		
Number of visitor parking spaces		
Number of accessible parking spaces		
Number of off street loading facilities		

**12. Multiple Family Residential (if applicable)**

Number of buildings existing: 1

Number of buildings proposed: n/a

Is this a conversion or addition to an existing building? ☐ Yes ☒ No

If yes, describe: \_\_\_\_\_

**Type**

**Number of Units** 4

**Floor Area per Unit in m<sup>2</sup>**

Bachelor	_____	_____
One bedroom	<u>2</u>	<u>800 sq feet</u>
Two bedroom	<u>2</u>	<u>720 sq ft and 597 sq ft</u>
Three bedroom	_____	_____
Townhouse	_____	_____

Other facilities provided (e.g. play facilities, underground parking, games room, swimming pool etc.): laundry area - 100 square feet, common hall way

**13. Commercial/Industrial Uses (if applicable)**

Number of buildings existing: \_\_\_\_\_

Number of buildings proposed: \_\_\_\_\_

Is this a conversion or addition to an existing building? ☐ Yes ☐ No

If yes, describe: \_\_\_\_\_

Indicate the gross floor area by the type of use (e.g. office, retail, storage, etc.):

Seating Capacity (for assembly halls, etc.): \_\_\_\_\_

Total number of fixed seats: \_\_\_\_\_

Describe the type of business(es) proposed: \_\_\_\_\_

Total number of staff proposed initially: \_\_\_\_\_

Total number of staff proposed in five years: \_\_\_\_\_

Maximum number of staff on the largest shift: \_\_\_\_\_

Is open storage required: ☐ Yes ☐ No

Is a residential use proposed as part of, or accessory to commercial/industrial use?

☐ Yes ☐ No If yes please describe:

#### 14. Institutional (if applicable)

Describe the type of use proposed: \_\_\_\_\_

Seating capacity (if applicable): \_\_\_\_\_

Number of beds (if applicable): \_\_\_\_\_

Total number of staff proposed initially: \_\_\_\_\_

Total number of staff proposed in five years: \_\_\_\_\_

Maximum number of staff on the largest shift: \_\_\_\_\_

Indicate the gross floor area by the type of use (e.g. office, retail, storage, etc.):

#### 15. Describe Recreational or Other Use(s) (if applicable)



#### D. Previous Use of the Property

1. Has there been an industrial or commercial use on the subject lands or adjacent lands? ☐ Yes ☒ No ☐ Unknown  
If yes, specify the uses (example: gas station, petroleum storage, etc.):
2. Is there reason to believe the subject lands may have been contaminated by former uses on the site or adjacent sites? ☐ Yes ☒ No ☐ Unknown
3. Provide the information you used to determine the answers to the above questions:  
owners knowledge
4. If you answered yes to any of the above questions in Section D, a previous use inventory showing all known former uses of the subject lands, or if appropriate, the adjacent lands, is needed. Is the previous use inventory attached? ☐ Yes ☒ No

#### E. Provincial Policy

1. Is the requested amendment consistent with the provincial policy statements issued under subsection 3(1) of the *Planning Act*, R.S.O. 1990, c. P. 13? ☒ Yes ☐ No  
If no, please explain:
2. It is owner's responsibility to be aware of and comply with all relevant federal or provincial legislation, municipal by-laws or other agency approvals, including the Endangered Species Act, 2007. Have the subject lands been screened to ensure that development or site alteration will not have any impact on the habitat for endangered or threatened species further to the provincial policy statement subsection 2.1.7? ☐ Yes ☒ No  
If no, please explain:

3. Have the subject lands been screened to ensure that development or site alteration will not have any impact on source water protection? ☐ Yes ☒ No

If no, please explain:

Not making any changes to uses or existing structures with this application.

Note: If in an area of source water WHPA A, B or C please attach relevant information and approved mitigation measures from the Risk Manager Official.

4. Are any of the following uses or features on the subject lands or within 500 metres of the subject lands, unless otherwise specified? Please check boxes, if applicable.

**Livestock facility or stockyard** (submit MDS Calculation with application)

☐ On the subject lands or ☐ within 500 meters – distance \_\_\_\_\_

**Wooded area**

☐ On the subject lands or ☐ within 500 meters – distance \_\_\_\_\_

**Municipal Landfill**

☐ On the subject lands or ☐ within 500 meters – distance \_\_\_\_\_

**Sewage treatment plant or waste stabilization plant**

☐ On the subject lands or ☐ within 500 meters – distance \_\_\_\_\_

**Provincially significant wetland (class 1, 2 or 3) or other environmental feature**

☐ On the subject lands or ☐ within 500 meters – distance \_\_\_\_\_

**Floodplain**

☐ On the subject lands or ☐ within 500 meters – distance \_\_\_\_\_

**Rehabilitated mine site**

☐ On the subject lands or ☐ within 500 meters – distance \_\_\_\_\_

**Non-operating mine site within one kilometre**

☐ On the subject lands or ☐ within 500 meters – distance \_\_\_\_\_

**Active mine site within one kilometre**

☐ On the subject lands or ☐ within 500 meters – distance \_\_\_\_\_

**Industrial or commercial use (specify the use(s))**

☐ On the subject lands or ☐ within 500 meters – distance \_\_\_\_\_

**Active railway line**

☐ On the subject lands or ☐ within 500 meters – distance \_\_\_\_\_

**Seasonal wetness of lands**

☐ On the subject lands or ☐ within 500 meters – distance \_\_\_\_\_

**Erosion**

☐ On the subject lands or ☐ within 500 meters – distance \_\_\_\_\_

**Abandoned gas wells**

☐ On the subject lands or ☐ within 500 meters – distance \_\_\_\_\_

**F. Servicing and Access**

1. Indicate what services are available or proposed:

Water Supply

- ☒ Municipal piped water  
☐ Communal wells  
☐ Individual wells  
☐ Other (describe below)
- 

Sewage Treatment

- ☒ Municipal sewers  
☐ Communal system  
☐ Septic tank and tile bed  
☐ Other (describe below)
- 

Storm Drainage

- ☒ Storm sewers  
☐ Open ditches  
☐ Other (describe below)
-

2. Existing or proposed access to subject lands:

- ☒ Municipal road ☐ Provincial highway  
☐ Unopened road ☐ Other (describe below)

Name of road/street:

DEAN STREET

---

**G. Other Information**

1. Does the application involve a local business? ☐ Yes ☒ No  
If yes, how many people are employed on the subject lands?  

---
2. Is there any other information that you think may be useful in the review of this application? If so, explain below or attach on a separate page.

## **H. Supporting Material to be submitted by Applicant**

In order for your application to be considered complete, **folded** hard copies (number of paper copies as directed by the planner) and an **electronic version (PDF) of the site plan drawings, additional plans, studies and reports** will be required, including but not limited to the following details:

1. Concept/Layout Plan
2. All measurements in metric
3. Key map
4. Scale, legend and north arrow
5. Legal description and municipal address
6. Development name
7. Drawing title, number, original date and revision dates
8. Owner's name, address and telephone number
9. Engineer's name, address and telephone number
10. Existing and proposed easements and right of ways
11. Zoning compliance table – required versus proposed
12. Parking space totals – required and proposed
13. Loading spaces, facilities and routes
14. All dimensions of the subject lands
15. Dimensions and setbacks of all buildings and structures
16. Gross, ground and useable floor area
17. Lot coverage
18. Floor area ratio
19. Building entrances and grades
20. Names of adjacent streets
21. Driveways, curbs, drop curbs, pavement markings, widths, radii and traffic directional signs
22. Fire access and routes
23. Location, dimensions and number of parking spaces (including visitor and accessible) and aisles
24. Location of mechanical room
25. Refuse disposal and storage areas including any related screening
26. Winter snow storage location
27. Landscape areas with dimensions
28. Natural features, watercourses and trees
29. Fire hydrants and utilities location
30. Fencing, screening and buffering – size, type and location
31. All hard surface materials
32. Light standards and wall mounted lights

- 33. Signs
- 34. Sidewalks and walkways with dimensions
- 35. Pedestrian access routes into site and around site
- 36. Bicycle parking
- 37. Professional engineer's stamp

In addition, the following additional plans, studies and reports, including but not limited to, **may** also be required as part of the complete application submission:

- ☒ Zoning Deficiency Form
- ☐ On-Site Sewage Disposal System Evaluation Form
- ☐ Architectural Plan
- ☐ Buildings Elevation Plan
- ☐ Cut and Fill Plan
- ☐ Erosion and Sediment Control Plan
- ☐ Grading and Drainage Control Plan (around perimeter and within site) (existing and proposed)
- ☐ Landscape Plan
- ☐ Photometric (Lighting) Plan
- ☐ Plan and Profile Drawings
- ☐ Site Servicing Plan
- ☐ Storm water Management Plan
- ☐ Street Sign and Traffic Plan
- ☐ Street Tree Planting Plan
- ☐ Tree Preservation Plan
- ☐ Archaeological Assessment
- ☐ Environmental Impact Study
- ☐ Functional Servicing Report
- ☐ Geotechnical Study / Hydrogeological Review
- ☐ Minimum Distance Separation Schedule
- ☐ Noise or Vibration Study
- ☐ Record of Site Condition
- ☐ Storm Water Management Report
- ☐ Agricultural Impact Assessment

- ☐ Traffic Impact Study – please contact the Planner to verify the scope of the study required

Standard condominium exemptions will require the following supporting materials:

- ☐ Plan of standard condominium (2 paper copies and 1 electronic copy)  
☐ Draft condominium declaration

Your development approval might also be dependent on Ministry of Environment and Climate Change, Ministry of Transportation or other relevant federal or provincial legislation, municipal by-laws or other agency approvals.

**All final plans must include the owner's signature as well as the engineer's signature and seal.**

### **I. Development Agreements**

A development agreement may be required prior to approval for site plan, subdivision and condominium applications. Should this be necessary for your development, you will be contacted by the agreement administrator with further details of the requirements including but not limited to insurance coverage, professional liability for your engineer, additional fees and securities.

### **J. Transfers, Easements and Postponement of Interest**

The owner acknowledges and agrees that if required it is their solicitor's responsibility on behalf of the owner for the registration of all transfer(s) of land to the County, and/or transfer(s) of easement in favour of the County and/or utilities. Also, the owner further acknowledges and agrees that it is their solicitor's responsibility on behalf of the owner for the registration of postponements of any charges in favour of the County.

### **Permission to Enter Subject Lands**

Permission is hereby granted to Norfolk County officers, employees or agents, to enter the premises subject to this application for the purposes of making inspections associated with this application, during normal and reasonable working hours.

### **Freedom of Information**

For the purposes of the *Municipal Freedom of Information and Protection of Privacy Act*, I authorize and consent to the use by or the disclosure to any person or public body any information that is collected under the authority of the *Planning Act*, R.S.O. 1990, c. P. 13 for the purposes of processing this application.

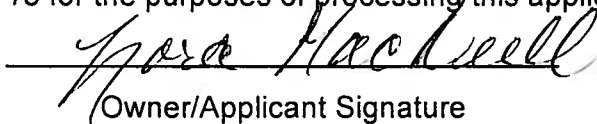
  
Owner/Applicant Signature

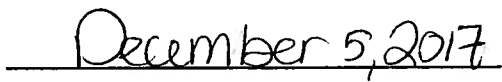
  
Date

### K. Owner's Authorization

If the applicant/agent is not the registered owner of the lands that is the subject of this application, the owner(s) must complete the authorization set out below.

I/We NORA MACNEILL am/are the registered owner(s) of the lands that is the subject of this application for site plan approval.

I/We authorize MarLeod Hoback Nunn et al to make this application on my/our behalf and to provide any of my/our personal information necessary for the processing of this application. Moreover, this shall be your good and sufficient authorization for so doing.

Nora MacNeill  
Owner

December 5, 2017  
Date

Owner

Date

### O. Declaration

I, Nora MacNeill of Simcoe, ON

solemnly declare that:

all of the above statements and the statements contained in all of the exhibits transmitted herewith are true and I make this solemn declaration conscientiously believing it to be true and knowing that it is of the same force and effect as if made under oath and by virtue of *The Canada Evidence Act*.

Declared before me at:

Simcoe

Nora MacNeill  
Owner/Applicant Signature

In Norfolk County

This 5 day of December

A.D., 2017

MARIA M. N. KINKEL  
A Commissioner, etc.

MARIA M. N. KINKEL





SCALE 1" = 10'

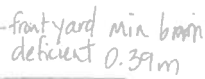

1. 100' LINES SHOWN  
 2. 100' LINES SHOWN  
 3. 100' LINES SHOWN  
 4. 100' LINES SHOWN  
 5. 100' LINES SHOWN  
 6. 100' LINES SHOWN  
 7. 100' LINES SHOWN  
 8. 100' LINES SHOWN  
 9. 100' LINES SHOWN  
 10. 100' LINES SHOWN  
 11. 100' LINES SHOWN  
 12. 100' LINES SHOWN  
 13. 100' LINES SHOWN  
 14. 100' LINES SHOWN  
 15. 100' LINES SHOWN  
 16. 100' LINES SHOWN  
 17. 100' LINES SHOWN  
 18. 100' LINES SHOWN  
 19. 100' LINES SHOWN  
 20. 100' LINES SHOWN  
 21. 100' LINES SHOWN  
 22. 100' LINES SHOWN  
 23. 100' LINES SHOWN  
 24. 100' LINES SHOWN  
 25. 100' LINES SHOWN  
 26. 100' LINES SHOWN  
 27. 100' LINES SHOWN  
 28. 100' LINES SHOWN  
 29. 100' LINES SHOWN  
 30. 100' LINES SHOWN  
 31. 100' LINES SHOWN  
 32. 100' LINES SHOWN  
 33. 100' LINES SHOWN  
 34. 100' LINES SHOWN  
 35. 100' LINES SHOWN  
 36. 100' LINES SHOWN  
 37. 100' LINES SHOWN  
 38. 100' LINES SHOWN  
 39. 100' LINES SHOWN  
 40. 100' LINES SHOWN  
 41. 100' LINES SHOWN  
 42. 100' LINES SHOWN  
 43. 100' LINES SHOWN  
 44. 100' LINES SHOWN  
 45. 100' LINES SHOWN  
 46. 100' LINES SHOWN  
 47. 100' LINES SHOWN  
 48. 100' LINES SHOWN  
 49. 100' LINES SHOWN  
 50. 100' LINES SHOWN  
 51. 100' LINES SHOWN  
 52. 100' LINES SHOWN  
 53. 100' LINES SHOWN  
 54. 100' LINES SHOWN  
 55. 100' LINES SHOWN  
 56. 100' LINES SHOWN  
 57. 100' LINES SHOWN  
 58. 100' LINES SHOWN  
 59. 100' LINES SHOWN  
 60. 100' LINES SHOWN  
 61. 100' LINES SHOWN  
 62. 100' LINES SHOWN  
 63. 100' LINES SHOWN  
 64. 100' LINES SHOWN  
 65. 100' LINES SHOWN  
 66. 100' LINES SHOWN  
 67. 100' LINES SHOWN  
 68. 100' LINES SHOWN  
 69. 100' LINES SHOWN  
 70. 100' LINES SHOWN  
 71. 100' LINES SHOWN  
 72. 100' LINES SHOWN  
 73. 100' LINES SHOWN  
 74. 100' LINES SHOWN  
 75. 100' LINES SHOWN  
 76. 100' LINES SHOWN  
 77. 100' LINES SHOWN  
 78. 100' LINES SHOWN  
 79. 100' LINES SHOWN  
 80. 100' LINES SHOWN  
 81. 100' LINES SHOWN  
 82. 100' LINES SHOWN  
 83. 100' LINES SHOWN  
 84. 100' LINES SHOWN  
 85. 100' LINES SHOWN  
 86. 100' LINES SHOWN  
 87. 100' LINES SHOWN  
 88. 100' LINES SHOWN  
 89. 100' LINES SHOWN  
 90. 100' LINES SHOWN  
 91. 100' LINES SHOWN  
 92. 100' LINES SHOWN  
 93. 100' LINES SHOWN  
 94. 100' LINES SHOWN  
 95. 100' LINES SHOWN  
 96. 100' LINES SHOWN  
 97. 100' LINES SHOWN  
 98. 100' LINES SHOWN  
 99. 100' LINES SHOWN  
 100. 100' LINES SHOWN

KENT STREET  
 LOT 9  
 LOT 10  
 LOT 11  
 LOT 4  
 LOT 3  
 LOT 2  
 LOT 1  
 LOT 12  
 LOT 13  
 LOT 14  
 LOT 15  
 LOT 16  
 LOT 17  
 LOT 18  
 LOT 19  
 LOT 20  
 LOT 21  
 LOT 22  
 LOT 23  
 LOT 24  
 LOT 25  
 LOT 26  
 LOT 27  
 LOT 28  
 LOT 29  
 LOT 30  
 LOT 31  
 LOT 32  
 LOT 33  
 LOT 34  
 LOT 35  
 LOT 36  
 LOT 37  
 LOT 38  
 LOT 39  
 LOT 40  
 LOT 41  
 LOT 42  
 LOT 43  
 LOT 44  
 LOT 45  
 LOT 46  
 LOT 47  
 LOT 48  
 LOT 49  
 LOT 50  
 LOT 51  
 LOT 52  
 LOT 53  
 LOT 54  
 LOT 55  
 LOT 56  
 LOT 57  
 LOT 58  
 LOT 59  
 LOT 60  
 LOT 61  
 LOT 62  
 LOT 63  
 LOT 64  
 LOT 65  
 LOT 66  
 LOT 67  
 LOT 68  
 LOT 69  
 LOT 70  
 LOT 71  
 LOT 72  
 LOT 73  
 LOT 74  
 LOT 75  
 LOT 76  
 LOT 77  
 LOT 78  
 LOT 79  
 LOT 80  
 LOT 81  
 LOT 82  
 LOT 83  
 LOT 84  
 LOT 85  
 LOT 86  
 LOT 87  
 LOT 88  
 LOT 89  
 LOT 90  
 LOT 91  
 LOT 92  
 LOT 93  
 LOT 94  
 LOT 95  
 LOT 96  
 LOT 97  
 LOT 98  
 LOT 99  
 LOT 100  
 LOT 101  
 LOT 102  
 LOT 103  
 LOT 104  
 LOT 105  
 LOT 106  
 LOT 107  
 LOT 108  
 LOT 109  
 LOT 110  
 LOT 111  
 LOT 112  
 LOT 113  
 LOT 114  
 LOT 115  
 LOT 116  
 LOT 117  
 LOT 118  
 LOT 119  
 LOT 120  
 LOT 121  
 LOT 122  
 LOT 123  
 LOT 124  
 LOT 125  
 LOT 126  
 LOT 127  
 LOT 128  
 LOT 129  
 LOT 130  
 LOT 131  
 LOT 132  
 LOT 133  
 LOT 134  
 LOT 135  
 LOT 136  
 LOT 137  
 LOT 138  
 LOT 139  
 LOT 140  
 LOT 141  
 LOT 142  
 LOT 143  
 LOT 144  
 LOT 145  
 LOT 146  
 LOT 147  
 LOT 148  
 LOT 149  
 LOT 150  
 LOT 151  
 LOT 152  
 LOT 153  
 LOT 154  
 LOT 155  
 LOT 156  
 LOT 157  
 LOT 158  
 LOT 159  
 LOT 160  
 LOT 161  
 LOT 162  
 LOT 163  
 LOT 164  
 LOT 165  
 LOT 166  
 LOT 167  
 LOT 168  
 LOT 169  
 LOT 170  
 LOT 171  
 LOT 172  
 LOT 173  
 LOT 174  
 LOT 175  
 LOT 176  
 LOT 177  
 LOT 178  
 LOT 179  
 LOT 180  
 LOT 181  
 LOT 182  
 LOT 183  
 LOT 184  
 LOT 185  
 LOT 186  
 LOT 187  
 LOT 188  
 LOT 189  
 LOT 190  
 LOT 191  
 LOT 192  
 LOT 193  
 LOT 194  
 LOT 195  
 LOT 196  
 LOT 197  
 LOT 198  
 LOT 199  
 LOT 200  
 LOT 201  
 LOT 202  
 LOT 203  
 LOT 204  
 LOT 205  
 LOT 206  
 LOT 207  
 LOT 208  
 LOT 209  
 LOT 210  
 LOT 211  
 LOT 212  
 LOT 213  
 LOT 214  
 LOT 215  
 LOT 216  
 LOT 217  
 LOT 218  
 LOT 219  
 LOT 220  
 LOT 221  
 LOT 222  
 LOT 223  
 LOT 224  
 LOT 225  
 LOT 226  
 LOT 227  
 LOT 228  
 LOT 229  
 LOT 230  
 LOT 231  
 LOT 232  
 LOT 233  
 LOT 234  
 LOT 235  
 LOT 236  
 LOT 237  
 LOT 238  
 LOT 239  
 LOT 240  
 LOT 241  
 LOT 242  
 LOT 243  
 LOT 244  
 LOT 245  
 LOT 246  
 LOT 247  
 LOT 248  
 LOT 249  
 LOT 250  
 LOT 251  
 LOT 252  
 LOT 253  
 LOT 254  
 LOT 255  
 LOT 256  
 LOT 257  
 LOT 258  
 LOT 259  
 LOT 260  
 LOT 261  
 LOT 262  
 LOT 263  
 LOT 264  
 LOT 265  
 LOT 266  
 LOT 267  
 LOT 268  
 LOT 269  
 LOT 270  
 LOT 271  
 LOT 272  
 LOT 273  
 LOT 274  
 LOT 275  
 LOT 276  
 LOT 277  
 LOT 278  
 LOT 279  
 LOT 280  
 LOT 281  
 LOT 282  
 LOT 283  
 LOT 284  
 LOT 285  
 LOT 286  
 LOT 287  
 LOT 288  
 LOT 289  
 LOT 290  
 LOT 291  
 LOT 292  
 LOT 293  
 LOT 294  
 LOT 295  
 LOT 296  
 LOT 297  
 LOT 298  
 LOT 299  
 LOT 300  
 LOT 301  
 LOT 302  
 LOT 303  
 LOT 304  
 LOT 305  
 LOT 306  
 LOT 307  
 LOT 308  
 LOT 309  
 LOT 310  
 LOT 311  
 LOT 312  
 LOT 313  
 LOT 314  
 LOT 315  
 LOT 316  
 LOT 317  
 LOT 318  
 LOT 319  
 LOT 320  
 LOT 321  
 LOT 322  
 LOT 323  
 LOT 324  
 LOT 325  
 LOT 326  
 LOT 327  
 LOT 328  
 LOT 329  
 LOT 330  
 LOT 331  
 LOT 332  
 LOT 333  
 LOT 334  
 LOT 335  
 LOT 336  
 LOT 337  
 LOT 338  
 LOT 339  
 LOT 340  
 LOT 341  
 LOT 342  
 LOT 343  
 LOT 344  
 LOT 345  
 LOT 346  
 LOT 347  
 LOT 348  
 LOT 349  
 LOT 350  
 LOT 351  
 LOT 352  
 LOT 353  
 LOT 354  
 LOT 355  
 LOT 356  
 LOT 357  
 LOT 358  
 LOT 359  
 LOT 360  
 LOT 361  
 LOT 362  
 LOT 363  
 LOT 364  
 LOT 365  
 LOT 366  
 LOT 367  
 LOT 368  
 LOT 369  
 LOT 370  
 LOT 371  
 LOT 372  
 LOT 373  
 LOT 374  
 LOT 375  
 LOT 376  
 LOT 377  
 LOT 378  
 LOT 379  
 LOT 380  
 LOT 381  
 LOT 382  
 LOT 383  
 LOT 384  
 LOT 385  
 LOT 386  
 LOT 387  
 LOT 388  
 LOT 389  
 LOT 390  
 LOT 391  
 LOT 392  
 LOT 393  
 LOT 394  
 LOT 395  
 LOT 396  
 LOT 397  
 LOT 398  
 LOT 399  
 LOT 400  
 LOT 401  
 LOT 402  
 LOT 403  
 LOT 404  
 LOT 405  
 LOT 406  
 LOT 407  
 LOT 408  
 LOT 409  
 LOT 410  
 LOT 411  
 LOT 412  
 LOT 413  
 LOT 414  
 LOT 415  
 LOT 416  
 LOT 417  
 LOT 418  
 LOT 419  
 LOT 420  
 LOT 421  
 LOT 422  
 LOT 423  
 LOT 424  
 LOT 425  
 LOT 426  
 LOT 427  
 LOT 428  
 LOT 429  
 LOT 430  
 LOT 431  
 LOT 432  
 LOT 433  
 LOT 434  
 LOT 435  
 LOT 436  
 LOT 437  
 LOT 438  
 LOT 439  
 LOT 440  
 LOT 441  
 LOT 442  
 LOT 443  
 LOT 444  
 LOT 445  
 LOT 446  
 LOT 447  
 LOT 448  
 LOT 449  
 LOT 450  
 LOT 451  
 LOT 452  
 LOT 453  
 LOT 454  
 LOT 455  
 LOT 456  
 LOT 457

REPRODUCTIONS OF THIS PLAN ARE NOT VALID

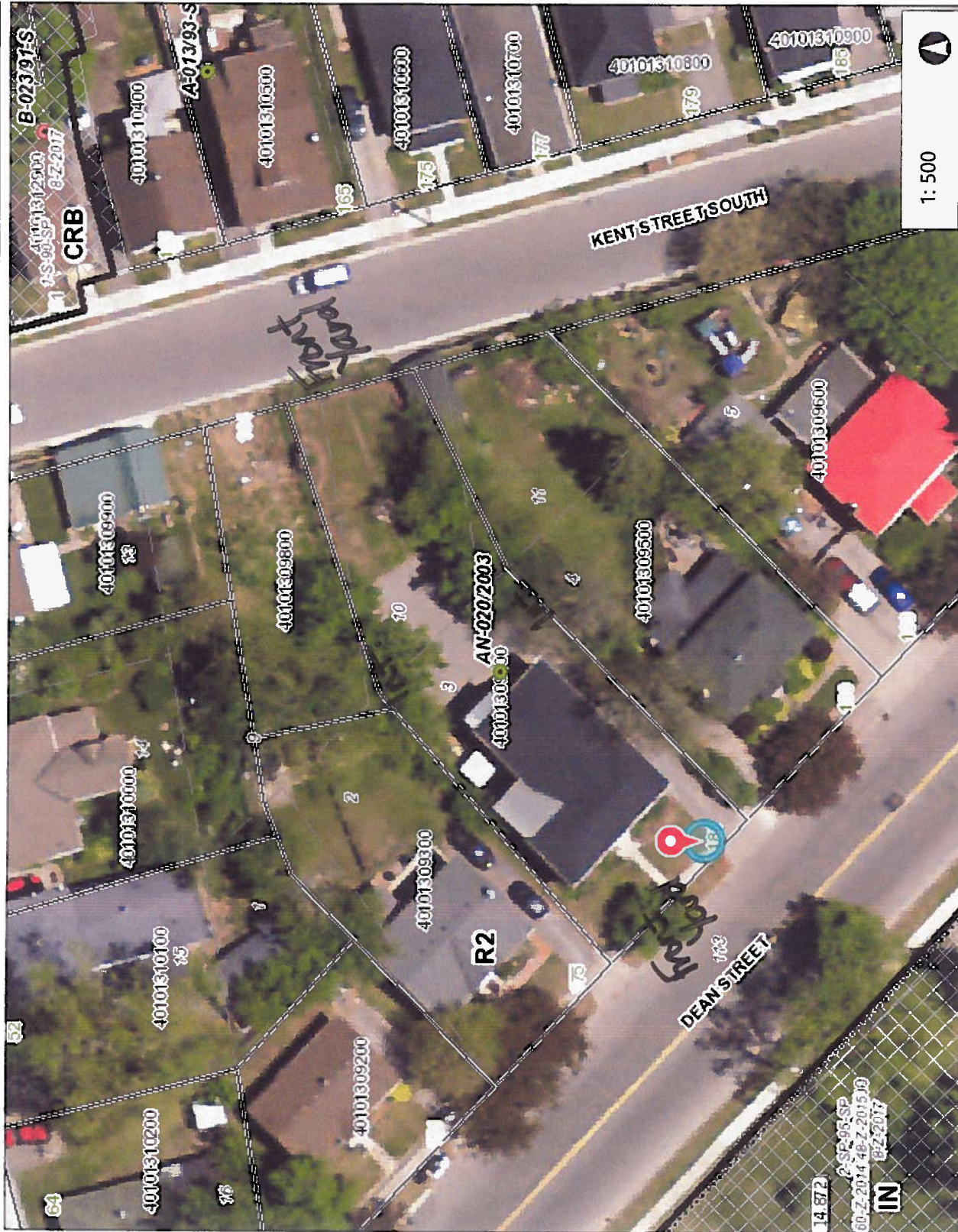

0.0 0.01 0.0 Kilometers

DISCLAIMER: This map is for information purposes only. Norfolk County takes no responsibility for, nor guarantees, the accuracy of the information contained within the map.

1: 500



Notes

Legend

Zones 1-Z-2014





# MAP 1

## File Number: ZNPL2018010

Urban Area of  
**SIMCOE**

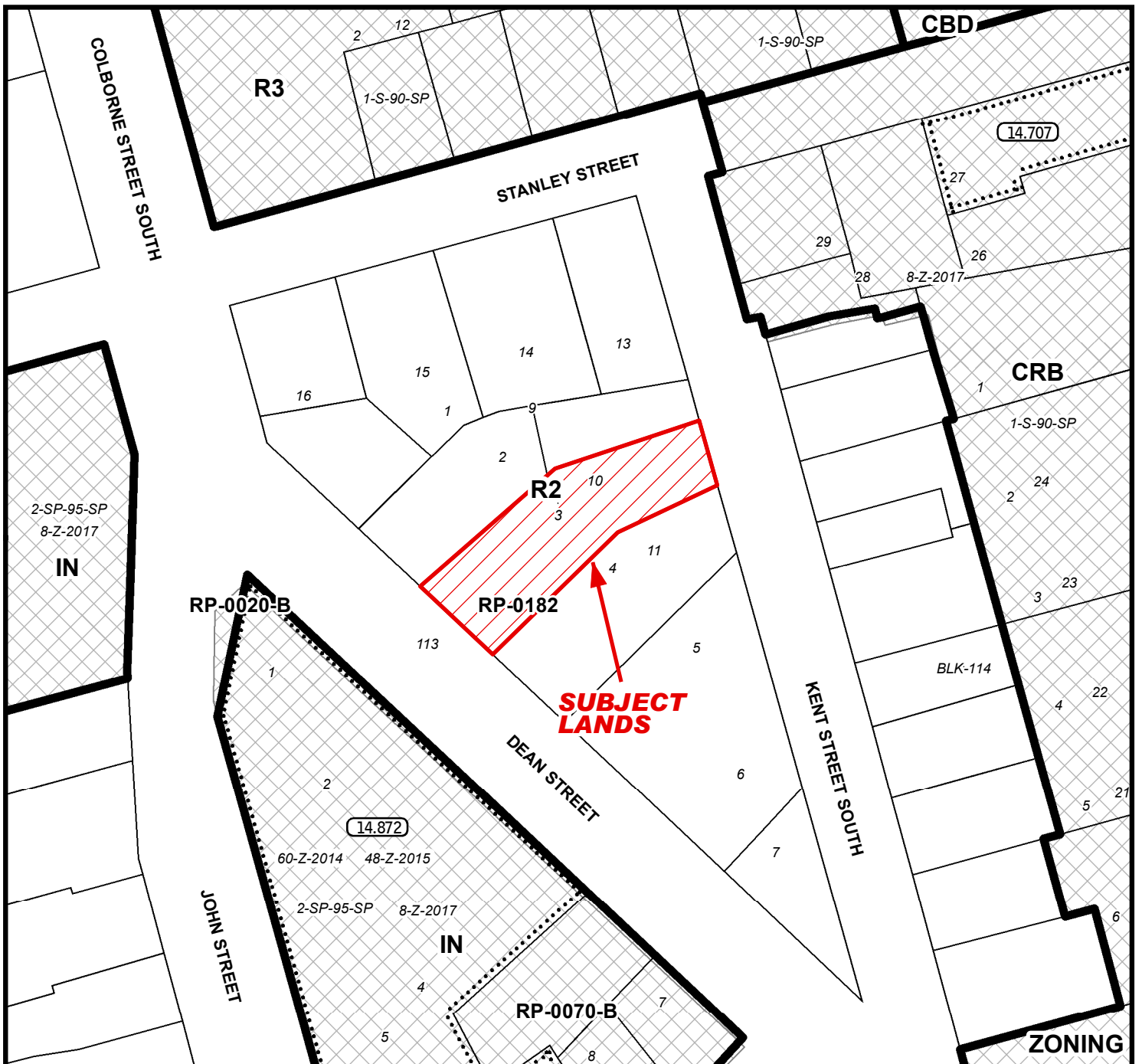
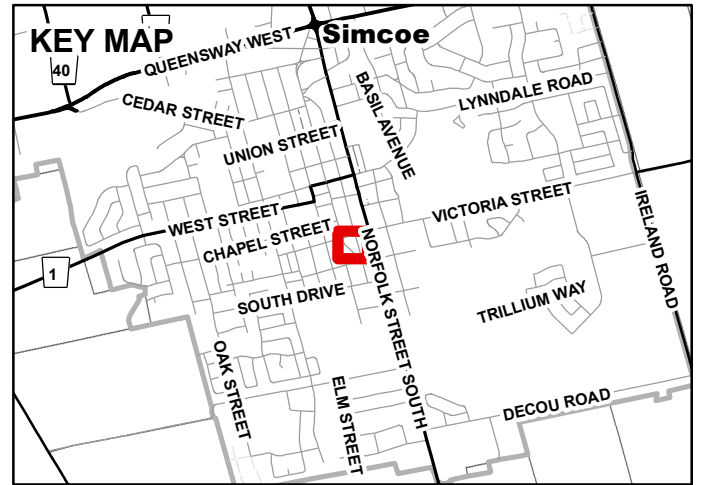
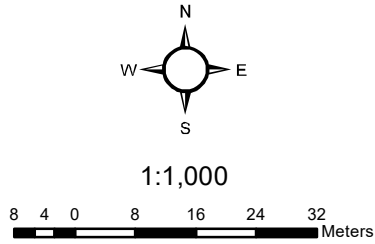

# MAP 2

File Number: ZNPL2018010

Urban Area of SIMCOE

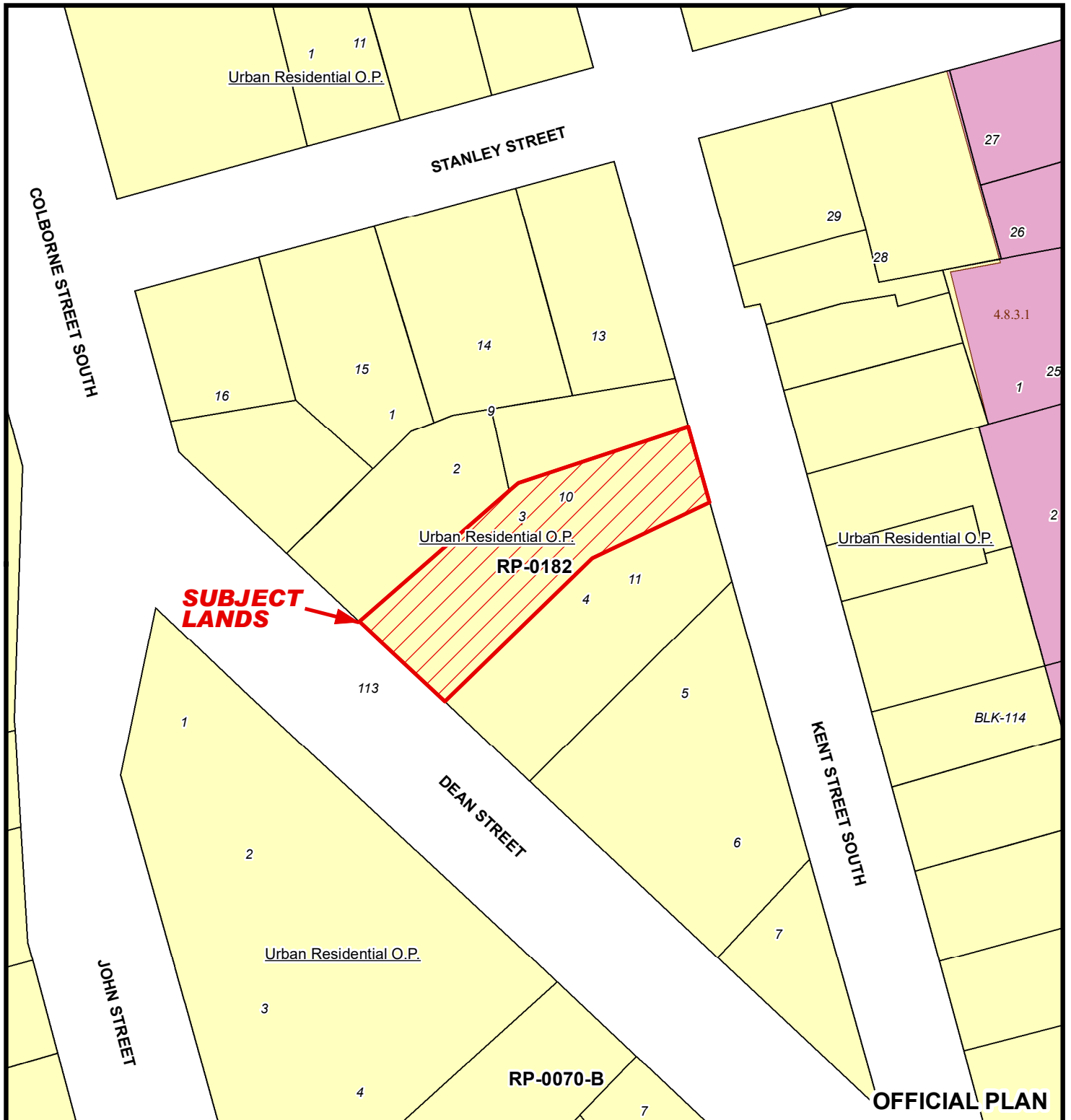
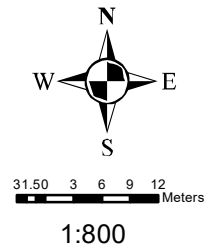



# MAP 3

File Number: ZNPL2018010

Urban Area of SIMCOE



2.5 5 7.5 10 Meters

1:700





# MAP 4

File Number: ZNPL2018010

Urban Area of SIMCOE



2 1 0 2 4 6 8 Meters

1:600

